BER 25, 1911.—[PART II.

Sale of Quadruple
ed Hollow Ware
ide variety of beautiful articles that are
e the economical. You'll be surprised to
things you can buy for only 75c. Buy
(Main Floor)

Shot Guns
Cost
lover of fire
ity as this to
il known—see
$14.95
lb. steel choke
type. English
e of smokeless
shoot C B caps.
$2.95
uge, compressed
$11.50
$1.50
sleeveless style
would pay to
(Main Floor)

Ft. Rugs
Known Style, Kind
nd Quality
From $6.50 to $57.50
n this particular size and show
e piles—one after another, in
such varied patterns and
colorings as to almost
seem incredible. And we
choose them carefully—
individually. No hap-
hazard buying of job lots
—but selected with the
thought in mind that
they must be adaptable
to California homes. The
fall patterns are beautiful.
—buy now!
Rugs.....$6.00
Rugs.....$8.00
(9x12 ft.).... $10, $12.50, $13.50
Rugs (9x12 ft.)..$12 and $20
russels....$14.50, $16.50, $18.50
ugs (8x12 ft.).....$18.50
Rugs (9x12 ft.).....$25.00
ls (9x12 ft.).....$25 and $30
gs (9x12 ft.).....$32.50
s (9x12 ft.).....$45 and $57.50
(Third Floor)

" Clothes Are Here
th unstinted admiration. The chic "Tai
ousing especial enthusiasm. They are s
t so notably becoming. Come try them on
(Second Floor)

ol A Balm for Every
There is no disease, ache or pain that does not readily yield, as if by magic, to the touch of Dr. Richmond's hand. Wonderful results of the power of the laying on of hands.
His touch heals what science and skill fail to reach. Crutches, Canes, Trusses, Braces, Ear Trumpets, Morphine Habit cured, Drugs of every kind and character are laid as of no further use. Case after case be cited, including every known d Cancer, Tumors, Rheumatism, Asthma, sumption, Constipation, Kidney Nerve disorders, Paralysis, Locomotor —each and every one are cured by this derful power of Divine Healing. melts away like dew in the light of Richmond's facts.
Dr. Richmond is truly a modern towards which the sick journey from parts of the earth in search of health. Whence comes his mighty power is know. It is a gift of God. Wonderful appears to be, according to the testi of hundreds who have been healed right here in Los Angeles. The touch er heals all who wish it, without money without price. When asked, "How do you do it?" the Healer replied: "By obeying the laws of life and by selling my free lessons and books." Don't consult Come today and get healed. Cut this and remember location. DR. S. A. RICHMOND, the Celebrated Divine Healer of Philadelphia, now located at 740 Figueroa Street, Los Angeles, Cal.

DON'T LOSE YOUR HAIR
CUTICURA SOAP SHAMPOOS
And occasional light dressings of Cuticura Ointment will prevent it when all else fails. Let us send you a liberal sample of Cuticura Soap and Ointment, free, if you have doubts about it.
Address "Cuticura," Dept. 28, Boston.

In Three Parts Complete—30 Pages. Part I—Telegraph News Sheet—16 Pages.

The Los Angeles Times

For Liberty and Law, Equal Rights and Industrial Freedom

BY THE YEAR, $9.00. {One Month, postpaid, 75 Cents. Three Months, postpaid, $2.25.

THURSDAY MORNING, OCTOBER 26, 1911.

PRICE: {Single Copies, on Streets and Trains, 5 Cents. Per Month, per Copy, Delivered, 25½ Cents

Frosty.

FREAK LAW UNPOPULAR

Arizona Tries Out Direct Primary.

Charges of Fraud and Bribery Made in Election Just at End.

High Prices Said to Have Been Paid for Votes in Favor of Democrats.

Judge Wells of Prescott Will Oppose Hunt of Globe for Gubernatorial Chair.

[BY DIRECT WIRE TO THE TIMES.]

PHOENIX (Ariz.) Oct. 25.—[Exclusive Dispatch.] Henry F. Ashurst of Prescott and Marcus A. Smith of Tucson are the Democratic candidates for the first Arizona Senatorships, a result not determined till this afternoon. Ashurst is a former leader of the Arizona Legislature, while Smith represented Arizona in Congress for eighteen years. The two were chosen from a field of seven.

Against them the Republicans unanimously have nominated Ralph H. Cameron of Flagstaff and Hoval A. Smith of Bisbee.

Cameron is the present Delegate in Congress, successful against Mark Smith at the last general election.

Hoval A. Smith is a prominent mining man, and has been chairman of the Arizona Republican Committee.

GUBERNATORIAL FIGHT.

Carl T. Hayden of Phoenix has the Democratic nomination for Congress, but he will be opposed by John S. Williams of Tombstone.

The Democratic fight for the gubernatorial nomination was a bitter one, C. W. P. Hunt of Globe winning over T. F. Weedin of Florence. Hunt was president of the Territorial Council for several sessions, and president of the constitutional convention.

The Republican nominee for Governor will be Judge Edward W. Wells of Prescott, a pioneer of highest standing, backed by the regular element of the party. Opposed to him was George U. Young, now Secretary of Arizona, who carried Phoenix, but fell behind generally elsewhere.

Sidney P. Osborn of Phoenix (Dem.) for Secretary of State, will be opposed by J. F. Cleaveland (Rep.) of Phoenix.

The present Chief Justice, Edward Kent, of Phoenix, will head the Republican judiciary ticket.

PRIMARY TRIED OUT.

A second Republican contest for nomination as State Superintendent of Schools was won by Claude D. Jones, a teacher in the Phoenix High School, opposed by Charles F. Philbrook, principal of the Bisbee schools.

The direct primary, tried for the first time, proved cumbersome and exasperating. Voting was slow and counting slower; one Phoenix precinct was not worked up till 3 o'clock this afternoon.

Claims are made likewise that the election was accompanied by much corruption, something hoped to have been avoided by the terms of the election law. Votes normally Republican are said to have been sought on the Democratic side at abnormally high prices, possibly accounting for the lighter Republican vote.

The lack of a contest on most of their ticket kept a large proportion of Republicans away. A light vote was assured also by a provision that legal electors must have been on the Great Register of 1910, at the start of the Statehood procedure.

COMPLAIN OF BALLOT.

Voters bitterly complained that the new-fangled separate balloting served to prevent them from voting anything but a straight ticket. In all, the first experience with so-called progressive ideas in Arizona was not attended with a large degree of happiness or reform.

The Republican candidates usually have bowed to the will of the electors on the matter of Constitutional provisions of initiative, referendum and recall, and acceded to the popular demand for resubmission of the judiciary recall feature after it has been expunged under the terms of the enabling act.

Democratic candidates, almost without exception, have made their cam-

(Continued on Fifth Page.)

Flashes and Kernels.

The News in This Issue This Morning

TITLES—PAGES—PARTS.

Part I.
1. Widower Denies Guilt.
War News From China.
Russian War Scare Dying.
Happenings Along the Pacific Slope.
Week of News from the Middle West.
Air Fight Hunt Catches Slayer.
Latest in Local Politics.
Los Angeles County Correspondence.
News from Below Tehachapi's Top.
The City in Brief: Vital Record.

Part II.
War Treasurer Counterfeiter.
Good Bay Open Eyes.
Church Service: City Hall and Courts.
News from the Oil Fields.
The Editorial Page: Pen Points.
Music and the Stage.
Events in Local Society.
Facts, Features and Fancies.
Business and Trade.
The Weather; Markets and Finance.
Post Train Service Planned.

Part III.
1. Chase Win World Series Game.
2. Football and Baseball.
3. Racing and Golf News.
4. Julian Johnson's Stage Story.

SUMMARY.

THE SKY. Clear. Wind at 5 p.m., northwest; velocity 7 miles. Thermometer, maximum, 76 deg.; lowest, 52 deg. Forecast: Fair weather; light, variable winds. For complete weather report see page 9, Part II.

THE CITY. A millionaire banker and businessman of Minneapolis arrived yesterday to wed the housekeeper of the Hotel Virginia, at Long Beach, Saturday, with whom he fell in love on his first visit here, months ago.

Only nine are left in the jury box, some subject to challenge, as the result of excusing the first venire of 125 talesmen. From it is predicted that not more than two will finally be chosen.

Unnamed persons have interfered between Bob Thomas and his rooster, Brig.-Gen. Sam, which knocked him down and killed him, and the bird has been returned. Yesterday a theatrical manager offered to buy the chanticleer to exhibit on the stage.

The Santa Fe Railroad has arranged a new transcontinental passenger train service from St. Louis to Los Angeles, to be inaugurated November 16.

The Prohibition City Central Committee and influential leaders are to meet tonight in Odeon when to put forth the "dry" campaign, advise delay until all the facts are known.

In accordance with instructions issued by the Postoffice Department, Postmaster Wilson yesterday deposited half of his postal savings receipts in various banks of the city.

Police Commissioner Summerfield is contemplating the calling of a jury composed entirely of women to try a cruelty to animals case next week.

Director of Public Works Cushing has shocked the Board of Public Works in a letter responding to a joke which he did not understand was one, by saying that he expected to be discharged today and to resign previously.

Suing on his own attorney in a damage suit against real estate men whom he charges with false arrest, a Los Angeles lawyer yesterday conducted the case before Police Commissioner Board, matching wits against four lawyers acting as counsel for the defense.

SOUTHERN CALIFORNIA. Flowers in greater variety and profusion than ever before will grace the opening of the Pasadena Golf Association at the Hotel Maryland today.

Under a plan for the benefit of aged actors now staged in San Diego theater owned under the laborite ban, the Federated Trades interfered with the plans, although the various lodges of the city have proffered their services in making the show a success.

Redondo is wearing its happiest smile today to welcome 15,000 guests, who will attend the great Flower Show. The coronation of the queen, selected from the prettiest girls of the Quaker City, the magnificent parade, and the display at the Woman's Clubhouse, make up a brilliant spectacle.

When a jury in a San Bernardino court awarded a fair plaintiff several dollars damages instead of $10,000, for which she sued, she created a scene and threatened to finish the defendant.

Running through a dense fog, the schooner Jim Butler, bound for San Pedro, with a cargo of piling, struck a submerged rock off Pigeon Point Tuesday night, and ripped a hole in her port bow. She was backed off, and saved from sinking by the constant use of her pumps.

City Attorney Butcher stirred the convention of the State League of Municipalities at Santa Barbara yesterday by denouncing the approval of the radical amendments to the Constitution, declaring that such changes produce greater evils than those sought to be eradicated. He particularly condemned the railroad commission amendment.

The saloon element at Colton Tuesday night filed a petition to oust four City Trustees, after the amended liquor ordinance had been killed.

Advices have been received from Washington that, Chino will get a postal savings bank November 22, and there promises to be great rivalry among the citizens as to who shall be the first depositor.

Harold [illegible], the author, narrowly escaped with his life while riding in an automobile owned by Mrs. L. Rose of San Diego, when the twenty-gallon tank took fire on the Dulzura grade and enveloped the machine in flames.

PACIFIC SLOPE. Chinese in San Francisco yesterday received with much disfavor reports coming from China of a possible compromise with the government.

Father and mother of San Mateo county yesterday brought suit against children, charging latter with defrauding them of the savings of a lifetime.

Slayer of a prominent resident of Monterey was yesterday overtaken by an automobile of police officers and shot and killed near San Jose.

Ten prospective jurors, subject to peremptory challenge, had been passed at San Jose last night in Axtell murder case.

Nominees for various offices in Arizona were chosen by direct primary, the result just becoming known yesterday; charges of corruption were freely made.

GENERAL EASTERN. President of American Mining Congress yesterday urged a special government commission to make a thorough investigation of Alaskan conditions.

President Taft today enters the real home of insurgency. Last night he bade farewell to Minnesota, after a speech in St. Paul on the arbitration treaties.

Rev. Clarence Richeson, accused of murder in Boston, was visited yesterday in jail by aged father and brother, to whom he denied guilt. Midnight exhuming of girl's body fails to discover poison. Prisoner in statement declares victim jilted him.

WASHINGTON. Representatives of California lemon growers are expected to be at hand November 15, when the Interstate Commerce Commission again takes up the question of freight rates on lemons.

FOREIGN. Hot-blooded Young Turks prove stumbling block in way of peace between Italy and Turkey. Turkish women prove patriotic, say dispatches received yesterday from Constantinople.

Despite the virtual concession of the France-German negotiations, a host of new perplexities are springing up to embarrass the two nations, say yesterday's Paris dispatches.

Zapatistas yesterday were reported to have wiped out entire battalion of Mexican Federal troops in desperate battle near City of Mexico.

Further defections to the rebels yesterday increased the tensity of the situation in China. Assembly demands removal of prominent mandarin; reported assassination of high Chinese general.

FINANCIAL. Assertions of a bountiful Argentine harvest yesterday sent wheat to a lower level on the Chicago Board of Trade.

Prices on the New York Stock Exchange yesterday maintained virtually a dead level and a general tone of suspended animation was the marked feature of the day.

News gathered after 2 a.m. appears in the Second Edition. (See Page 15.)

Tensity Grows.

CHINESE IMPERIAL FAMILY REPORTED READY TO FLY.

More Provinces Fall in With Rebellion Movement in Orient.

Assembly at Peking Makes Demand for Downfall and Punishment of President of Ministry of Posts and Communications—Minister of War Said to Have Been Assassinated—Another General Shot Down at Canton.

[BY A. P. NIGHT WIRE TO THE TIMES.]

PEKING, Oct. 25.—Further defections to the rebels, including Nan Chang, capital of the province of Kiang-Si and Kwei-Lin, capital of Kwang-Si, have served to increase the tension here of the revolution.

To add to the seriousness of the situation, Tsu Cheng Yuan, China's first national assembly, today gave to the Manchus what the legations consider an ultimatum. The assembly impeached Sheng Hsuan Huai, president of the ministry of posts and communications, and demanded his dismissal with severe punishment.

A reply is required from the government by tomorrow, failing which the assembly will dissolve and the members return to their respective provinces. From the temper shown, it is believed the assembly will carry out the threats.

The only course open to the government is either to sacrifice a man who is considered by foreigners the strongest member of the Cabinet, or, retaining him, declare war on the assembly, as well as the vast majority of Chinese.

SERIOUS CHARGES MADE.

The charges against Sheng Hsuan Huai were formulated by the people of Sze Chuen, Hu Peh and Hu Kan. Sheng negotiated the loans for the nationalization of the railways and has been a leading advocate of the anti-provincial policy, which is regarded as largely responsible for the revolution. The inhabitants of these provinces have shown strong opposition to the proposed railway. At the meeting of the assembly today members urged that they were not against foreign loans, but against the methods employed and the results, which were tantamount to robbing Chinese, who had already begun the railways, and selling them out to foreigners.

An opposite view is taken by the legations of the four interested powers, who consider that the loans and the Hu Kwang railway and currency reform projects would have served the highest interests of China.

CRIES OF DECAPITATION.

Sheng's secretary produced a written statement from his chief, who, like the other members of the Cabinet, was absent from the meeting of the assembly, but he was shouted down.

Cries of "Decapitate Sheng" sounded above the high-pitched indictments. No one attempted to defend the ministers. When they assembled to vote even the front row Manchu provinces, evidently intimidated by the radicals, stood up, demanding the noted mandarin's degradation.

Gen. Yin Tchang's silence has given rise to innumerable speculations. The War Minister in the field seems to consider it unnecessary to communicate anything but his needs to the presidents of the other government boards. Only the palace seems to know his intentions. The imperialist commander has not been followed by any foreigners, even the foreign controllers of the railway having withdrawn.

ARMY DISORGANIZED?

Therefore, it is impossible to ascertain whether reports regarding the imperial army are true. Some reports say this army, upon which the dynasty's hope depends, is disorganized. The troops have been pushed forward without having been safeguarded in any manner, which would already have meant disaster had the enemy been more capable.

Trains go down to the south laden with soldiers and equipment, but they do not return. The troops set forth without sufficient communication; then quantities of ammunition follow, but no commissariat supplies. There are rumors of mutinies, retreats and desertions.

It is now said that the engine drivers who previously were reported as having been shot for refusing to take trains forward, were really shot because they proceeded, the soldiers not desiring to meet the enemy. The foreign engineer, Boullard, with his staff, will go south tomorrow and endeavor to reorganize railway traffic for Yin Tchang.

ARMIES IN TOUCH.

Nevertheless, in spite of disorganization, inability and disaffection, the army evidently has moved steadily forward. A wireless report from Hankow tonight indicates that the imperialist and revolutionary forces are already closely in touch.

Revolutionary sympathizers excuse the lack of initiative on the part of Gen. Li Yuan Heng, the rebel commander, by crediting him with a deep laid plan to permit Yin Tchang to enter the Hu Peh Pass and then cut him off. Military men credit neither commander with great ability. Undoubtedly the palace is urging the War Minister forward because of the dire necessity for a prompt victory. Should he fail to fight, or lose his first serious engagement, there appears no hope of checking the revolt.

REBELS STRONG.

The moral position of the rebels is stronger than that of the imperialists. They could lose a battle without complete defeat, having other cities to rally around. But the defeat of Yin Tchang, in view of the wavering throughout the troops everywhere, would leave the dynasty unable to cope with the situation in a single province.

It is commonly reported in Peking that the imperial family is ready for flight. The road to Jehol, 115 miles

(Continued on Second Page.)

LOYAL WOMEN ARE REGISTERING.

It is gratifying to find that all over the city women are registering and preparing to vote in December. A duty has been put upon them and they are not shirking. The best and most intelligent women are aroused. For many it is disagreeable to take this step, as they have been opposed to the ballot for women, but they are doing their duty nobly and letting nothing deter them. Club women, working women, home-keeping women, are having their names placed on the Great Register. Facilities for registration are gradually being extended. There will be no lack of opportunity; but owing to the shortness of the time (Nov. 9 being the last day for registration) it is advisable that every public-spirited woman, every woman interested in a home, little or big, or a piece of property, large or small, take pains to register AT ONCE. In some parts of the city, the women have organized registration parties, assembling together, a dozen or more, after asking the County Clerk to send a registration clerk to take their names which he is glad to do. The Times was opposed to woman suffrage, but is proud of the loyalty to duty shown by so many Los Angeles women in this emergency.

Preacher Denies Guilt to Aged Father.

Rev. Mr. Richeson leaving Edmands' home.

House at Cambridge, Mass., being built by the Edmand family for daughter.

Accused Minister and Home That Was to Have Been Bridal Gift

From father of his fiancee. The upper picture shows the Rev. Clarence V. T. Richeson (with the long overcoat, between the policeman and the man in a raincoat,) leaving the Edmands home for the Boston police headquarters.

Denial.

"FATHER, I'M INNOCENT," CRIES ACCUSED PREACHER.

Rev. Clarence Richeson Greets Aged Parent, Virginia Planter, Who Visits Him in Boston Jail—Brother Also Rushes to Assistance—Girl's Body Exhumed But No Poison Vial Is Found.

[BY DIRECT WIRE TO THE TIMES.]

BOSTON, Oct. 25.—[Exclusive Dispatch.] Thomas Varland Richeson, the aged father of the Rev. Clarence V. T. Richeson, visited his son in the Charles-street Jail this afternoon. The meeting between the aged Virginia tobacco planter and the clergyman accused of murder of the former choir singer, Avis Linnell, was an affecting one. It was the first time they had seen each other in seven years. The accused man was heard to say: "Father, I'm innocent—I'm innocent."

Douglas Richeson of Chicago, a brother, also arrived today to aid his brother. The grand jury which is to probe the death of Miss Linnell, will begin its work tomorrow. The exhumed body of Miss Linnell was examined today in search for a bottle or other container that might have held the poison draught. Dist.-Atty. Pelletier said later:

"Dr. Leary, the medical examiner, has reported to me that upon examination no container was found in the casket and the bathrobe or wrapper had no pocket. Some of the organs have been retained by the medical examiner for the purpose of eliminating the possibility that any other poison could have been used in association with the cyanide."

Joseph Dugan, chief of detectives, admitted tonight that a woman witness who was considered important had been eliminated from the case. He found she had manufactured her supposed evidence against the minister.

Rev. Richeson in the first lengthy statement he has made since his arrest denies that he betrayed or jilted Miss Avis Linnell. He declares that he has letters to prove that the girl jilted him.

To Violet Edmands, the girl he was to have wed next week, the minister has unburdened his mind, according to Miss Edmands's closest friends.

"I never deceived Avis Linnell in any way. It is an outrage to say I betrayed her. The truth of the whole matter is that she jilted me," is the statement of the accused minister.

"It is true that at one time we were engaged. I looked forward to the time when I could make her my wife. But trouble that I had not dreamed of arose. She changed her mind. She wanted to become an opera singer instead of passing her time in a parsonage. That is why she broke off the engagement.

"I had nothing to do with her coming to Boston. The engagement was broken before that. She remained determined in spite of my endeavors to have her abandon her plans for an operatic career. When necessary I can produce three witnesses who will bear me out in this.

"I had seen her seldom in the last few months and could not have played the intimate part in her affairs that I have been pictured as doing."

Following an examination Miss Linnell's body was sent back to Hyannis today and again buried.

The examination was held in the city hospital morgue. The medical examiners denied there had been an autopsy.

ARRESTED FOR MURDER.

TRINIDAD (Colo.) Oct. 25.—[By A. P. Day Wire.] Allan Fowler, former City Treasurer, is in custody today, facing a charge of murder. Last night Fowler met his daughters, Garnet, aged 22, and Ruby, aged 18, walking with J. W. Bundy, manager of a local novelty works. Although the street was crowded, Fowler, without warning, leaped at Bundy and stabbed him to th eheart. The latter died within ten minutes. Bundy, who is 28 years old, recently came here from Hancock, Mich. He is married. Fowler's sole comment on his act was that it was justifiable.

Obliterated.

BATTALION WIPED OUT

Zapatistas Defeat Federals.

Desperate Battle Occurs Near Mexico City; Small Towns in Danger.

Departments of War and Interior Decline to Make Public the Facts.

Cordon of Troops Trying to Entrap Rebels Operating in Mountains.

[BY A. P. NIGHT WIRE TO THE TIMES.]

MEXICO CITY, Oct. 25.—According to the best information obtainable the eighteenth battalion of Federals numbering 269 men was wiped out by the Zapatistas in yesterday's fighting.

The departments of war and interior decline to make public the facts.

It is said that thirty deputies will demand an explanation from the Minister of War of the failure to take adequate measures for the protection of Milpa Alta.

It is feared that Cochimilco and Tlalpam will be looted. Troops and artillery were rushed there immediately.

The strength of the rebels is estimated at as high as 2000.

The War Department is throwing a cordon of troops around the mountainous country between Milpa Alta and Tlalpam in an effort to trap the Zapatistas.

Astounded by the realization that the forces of Zapata had entered the Federal district, mocked a town and then stood off a detachment of the Federal army, the Chamber of Deputies demanded today that the Acting Minister of War and the Minister of the Interior appear before that body and render full reports regarding the insurrection and measures taken for its suppression.

PROTEST FORMULATING.

It was agreed to remain in session until the ministers appeared and that should the head of the War Department fail to report before morning to go to his house in public protest.

Every paper in the city published today long accounts of the battle of Milpa Alta, in which the Zapatistas had routed the Federals, killing and wounding more than half the soldiers sent against them, and the alarm in the capital was not allayed by statements calculated to minimise the defeat.

Late in the afternoon came a report subsequently confirmed that another slight encounter between Federals and rebels had occurred, this time within two miles of Xochimilco. This news increased the tension in the chamber.

Francisco I. Madero shared the denunciation levelled at the government by excited deputies, and the galleries applauded.

One deputy made complimentary reference to Diaz and his government and again the audience shouted its approval.

ZAPATISTAS SCATTERED.

Milpa Alta today was in the hands of the government troops. Moving northward through Morelos is Gen. Caso Lopez, at the head of a considerable force. Zapatistas are scattered in some bands throughout the surrounding hills.

At Milpa Alta some fifty bodies remain unburied.

In the Milpa Alta battle, it is estimated seventy-five or eighty were

(Continued on Second Page.)

SOCIALISM IS COSTLY GAME.

Expenses of Milwaukee Jump Million Dollars Over Previous City Administration.

[BY DIRECT WIRE TO THE TIMES.]

MILWAUKEE, Oct. 25.—[Exclusive Dispatch.] The cost of the city government in Milwaukee under the present Socialist administration will be nearly $1,000,000 a year more than the last Rose administration, according to the official tax levy for city purposes for 1911, filed with the Common Council. The tax levy for city purposes for 1911, the second year in which the present administration has been in power is $5,162,615.68. The tax levy for city purposes during the last year of Mayor David S. Rose's administration, 1909, was $4,261,812.92. The actual increase over the Rose administration is $900,802.76. The tax rate for 1911 for city purposes alone varies, but the average is $11.40 for each $1000.

Worriment.

WAR SCARE DYING OUT

New Problems Are Rising, However.

Attitude of Spain Becomes Big Feature in German-Franco Situation.

Two Great Powers Come Near Agreement Upon Points in Dispute.

Division of French Congo Is Feared As Source of Future Strife.

[BY DIRECT WIRE TO THE TIMES.]

PARIS, Oct. 25.—[Exclusive Dispatch.] Virtual conclusion of the Franco-German negotiations, as announced in a special cable to the Los Angeles Times October 20, is recognized throughout Europe. The result is that a fresh lot of difficulties is springing up and the chief of these concerns France and Spain.

The latter country continues to occupy Laraiche and Alcazar, which was seized while the Moroccan negotiations were in full swing without the permission of France being asked. France holds that this was a violation of a secret treaty of friendship between the two nations.

It is understood that the French government soon will request Spain to evacuate the districts in question, pending the arrangement of an exchange for some other part of Morocco. In the face of this probability Spain has assumed a haughty attitude.

SPANISH PRIDE FIGURES.

Those who believe that Spain's desires are of no importance as France is able to "sandbag" its little neighbor with little effort, ignore, it is asserted, the most salient feature of the situation. Pride is the chief characteristic of the Spanish and to wound their pride would mean the loss of Spain's friendship and the winning of a German ally on the Mediterranean, which France especially desires to avoid. Hence the negotiations are of more importance than would at first appear.

Another difficulty concerns the ratification of the treaty with Germany, when it is concluded by the Senate in the Chamber of Deputies. If it is not ratified, affairs will revert to the status existing when the Panther anchored before Agadir. The treaty probably will be accepted, despite the growing feeling of many that France has not received the best of the bargain.

ANNEXATION SCARE.

It is considered that dividing the French Kongo into strips will be a source of constant irritation to both nations concerned. Moreover, the plan announced gives Germany territory bordering on the Belgian Kongo, thus leaving a probability of its future annexation to Germany. That such annexation is not as far off as might be supposed is shown by the fact that the French press is openly discussing the question of what will happen when Germany swallows Spanish Guinea and when Portugal's African possessions are distributed among the powers.

It is asserted that Germany already is planning the future annexation of Belgium.

SCHOOL FUND FIGURES.

SACRAMENTO, Oct. 25.—The semi-annual apportionment of school funds under the new average daily attendance system, has been completed and announced by State Superintendent of Public Instruction Hyatt. On the basis of $200 a teacher and with 9566 teachers the common schools of the State receive a total of $1,913,200. Of this amount Los Angeles receives the most, $352,004, San Francisco second with $217,600 and Alameda third, with $166,400.

For high schools a total of $231,864 is divided, Los Angeles receiving again the most, $53,547, Alameda $21,139.20 and San Francisco $16,481.60.

Hyatt observes that the total number of high schools entitled to receive for June 30, 1911, were 221. The total average daily attendance in these schools for the year closing June 30, was 35,117. The total apportionment to each high school last year was $596.89 a school and $8.18 for each pupil on average daily attendance and the amount this year will be about the same.

The Los Angeles high schools are credited with an average daily attendance of 9704 pupils, Alameda with 1968 and San Francisco with 3189.

CHINESE IMPERIAL FAMILY.

(Continued from First Page.)

north-northeast of Peking, is studded with troops. Other rumors designate the foreign settlements in Tien Tsin as the possible refuge.

MINISTER OF WAR MAY BE ASSASSINATED.

[BY DIRECT WIRE TO THE TIMES.]

PEKING, Oct. 25.—[Exclusive Dispatch.] There is a persistent report in military circles that Gen. Yin Chang, the Minister of War, has been assassinated at the front by a staff officer.

Official denials are unconvincing and it is impossible yet to obtain confirmation.

S. E. Knabenshue, the American Consul-General at Tien Tsin, has telegraphed to the legation here that Tsinan Fu, the capital of Shantung province, is reported taken by mutineering soldiers.

It was announced today that China has recalled the tentative proposals made a few days ago through her Ministers abroad for permission to postpone the boxer payments in order to utilize them as a war fund.

China now states that the payments will be made and that the treasury has sufficient funds for war purposes. This is interpreted to mean the successful negotiation of a loan, probably Japanese.

The Tokio newspapers state that the revolutionary leaders have warned the large Japanese commercial interests that if Japan aids the Manchu government, through loans or otherwise, the revolutionary organization will bend all its energies to promote a boycott of Japanese goods.

It comes on excellent authority that emissaries of the revolutionists have approached Russia urging her to make a counter movement against China in Mongolia.

The revolutionists say they have most reliable information that Japan is now mobilizing two divisions of her army and that the fleet also is being held in readiness to respond promptly should the Manchus desire Japan's aid to save their throne.

TARTAR GENERAL IS KILLED BY ASSASSIN.

[BY DIRECT WIRE TO THE TIMES.]

HONGKONG, Oct. 25.—[Exclusive Dispatch.] The Tartar general, Feng Shan, was assassinated when he arrived at Canton to assume the post made vacant by the assassination of his predecessor, also a Tartar general, last April.

Gen. Feng Shan, after disembarking, had reached Chong Chin street, in Western Canton, on his way to the Yanen, when a bomb was hurled from a neighboring roof top. The general was killed instantly. Thirty soldiers also were killed and many wounded. Two shops were destroyed and several houses were set afire by the explosion. The bomb was no bigger than a matchbox.

Intense excitement prevails here. One arrest has been made. The assassin was chosen a month ago. An uprising is predicted for October 30.

Luk Lan Ching, a well-known brigand, has given the Viceroy five days to surrender the city. He is organizing throughout the province of Kwang Tung.

Feeling in Canton is pessimistic. Business is stagnant. Thousands are leaving the city. The eight international gunboats will protect the foreign settlements. All the Europeans are armed.

The Viceroy, in order to appease the people, today ordered the cessation of the spirit and butchers taxes and gives his subordinates five days to stop all miscellaneous taxes. He also telegraphed to Peking asking that the management of the Canton-Hankow Railway be intrusted to the shareholders.

Military orders published at Hongkong today announced that pending the disturbances in North China, the transport Somali, with the first battalion of the Inniskilling Fusiliers aboard will be retained at Ching Wan Tao. The addition of this battalion will raise the Tien Tsin British force to two battalions of infantry, one Indian regiment and detachments of garrison artillery. Brig.-Gen. Cooper is in command of the force.

REBELS VICTORIOUS ALL THROUGH THE YANGTSE.

[BY A. P. DAY WIRE TO THE TIMES.]

SHANGHAI (China) Oct. 25.—The capture of Chang Chou by the revolutionists was announced in dispatches which reached this city shortly after noon today. From a strategic point of view this city should prove of great value to the rebels. It is the junction of the Kia Fung and Peking-Hankow railroads and is located 250 miles north of Hankow. Its capture apparently cuts off from Peking all the imperial troops now gathered around Hankow and Wu Chang.

Today's news from the lower Yangtse Valley was all discouraging to the government. With Kiu Kiang in undisputed possession of the rebels, the imperial fleet has retreated on down the river, some of the vessels being reported as far eastward as Wu Hu. Conditions are ominous not only in Wu Hu but also in Nanking. Most of the Manchu officials have left these two cities and are crowding into Shanghai, where every hotel is already filled with refugees.

The Taotai of Shanghai today became so alarmed over the possibilities of the secession of the native city to the rebels that he removed his household to the foreign settlement. The Taoati of Nanking has also put himself under the same protection.

The city of Su Chow is in panic owing to the revolutionary threats of 5000 weavers, whose wages have been unpaid for a long time

May Revolutionize the Art of Aviation.

Wilbur Wright.

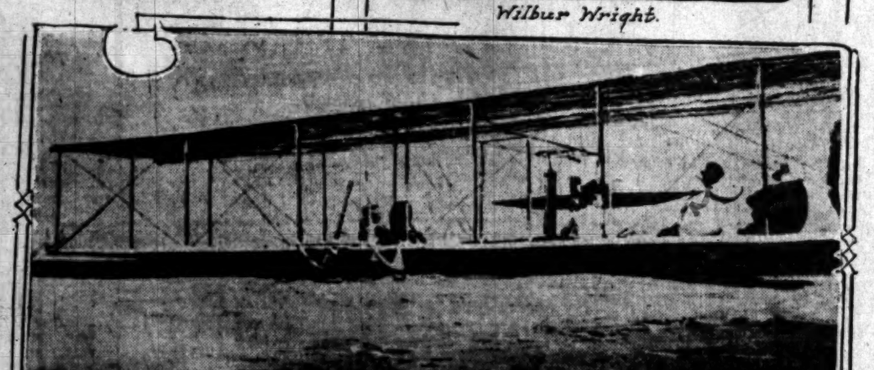

Wright Brothers' new aeroplane.

Wrights' hangar at Kill Devil like saving station.

Inventor and His New Machine,

Which is now being tried out at Kill Devil Hill, North Carolina. The new aeroplane is not equipped with an engine, but is expected to work a revolution in flying machines. Wright succeeded Tuesday in remaining in the air a little over ten minutes in the new machine, which is called the Buzzard Glider.

BATALLION WIPED OUT.

(Continued from First Page.)

killed, three-fourths of them Federals.

Wild rumors of a movement towards the capital are heard, though not given credence by many. One of these rumors tonight was that Zapata had sent the Minister of War a demand for the surrender of the city.

Many small towns in the rebels' path have been virtually deserted. News from Morelos, stronghold of the rebels, is that the dash into the Federal district has aroused the spirits of the rebels, who have renewed with greater vigor their looting. A number of haciendas and villages have been occupied and dispatches from Cuautla tonight say the occupation of Cietla is imminent.

MADERO STUDYING LAWS TO INAUGURATE.

[BY DIRECT WIRE TO THE TIMES.]

SAN PEDRO (Mex.) Oct. 25.—[Exclusive Dispatch.] Francisco I. Madero, Jr., president-elect of Mexico, is spending the time at his old home here pending his inauguration next month. He is making a special study of the anti-trust, railroad regulation and election laws of Texas and it is his intention to shape legislation along these lines.

NEW YORK. A famous old silk portrait of George Washington, the gift of France to the city of New York, which has hung in the City Hall for many years, is splitting in pieces, and it is feared the splendid portrait cannot be restored. The portrait is woven, entirely of silk, the work requiring the exclusive labor of many workmen for two years. The cost was $10,000.

Unshaken.

COAST CHINESE STANDING PAT.

Recent Cabled Reports Which Indicate Compromise.

"Republic or Ruin" Is Slogan Now Sounded.

Big Meeting Held in Golden Gate City.

[BY DIRECT WIRE TO THE TIMES.]

SAN FRANCISCO, Oct. 25.—[Exclusive Dispatch.] Dispatches received this morning in Chinatown, stating that the National Assembly was attempting to compromise with the Manchu government on the basis of the abdication of the Manchu princes, were met with derision at the headquarters of the Republic here.

A hurried meeting of the Chinese National Association was called at the headquarters, No. 36 Spofford Alley, and the result of the meeting was to draw resolutions which were considered tonight at a mass meeting of the insurgents. They are:

RESOLUTIONS ADOPTED.

"Whereas, We and our adherents in other countries and China have pledged our treasure and blood to promote the cause of the Republic of China;

"And that inasmuch as dispatches from Peking state that the National Assembly is seeking to compromise with the Manchu government;

"Be is resolved, that we, the members of the Chinese National Association, who seek the foundation of a republic, utterly renounce and denounce the members of the said National Assembly. Actions of that body will be in contravention of the statement of our faith issued by Gen. Li Yuen Hung, our provisional President. Nothing but a republic will suit us and we will not stand for compromise in any form. 'China for the Chinese' is our slogan."

Dispatches received this morning in Chinatown state that only ninety of the 266 members called for the National Assembly are in convention. The dispatches state that the Assembly has asked the throne to yield to the revolutionists in order to save the Empire, and that it also asks the immediate appointment of a responsible Cabinet and the naming of Yuen Sai Kai as Premier of the Empire, with full power to name his own ministry.

RIDICULE ASSEMBLY.

The Assembly states that if these demands are granted, it will at once vote money and supplies to put down the rebellion.

Local leaders of the revolution here say that the Assembly is composed of Manchus to the extent of more than half of the membership, and that the Assembly is powerless to enforce its demands. They declare that the National Assembly is but a part of the Manchu government, and that any terms it may make will not be binding on the revolutionists.

LONG FIGHT EXPECTED OVER CHINESE REVOLT.

[BY A. P. NIGHT WIRE TO THE TIMES.]

TOKIO, Oct. 25.—Opinion in Tokio is almost unanimous that the disturbances in China will be prolonged, thus involving heavy losses to the interested powers.

It is felt in influential quarters here that the best way to safeguard the commercial interests of the powers will be for them to come to an understanding with the Peking government and revolutionaries to make a portion of the Yangtse-Kiang neutral territory where foreign trade can be carried on.

A quantity of copper shipped by the Furukawa Koguio Company of Tokio on the order of the Chinese government, and seized by the rebels at Hankow, has been paid for by the government of Peking.

REBELS REPORTED TO HAVE MADE RICH HAUL.

[BY A. P. NIGHT WIRE TO THE TIMES.]

LONDON, Oct. 25.—A special dispatch from Peking reports that the revolutionists have outflanked the imperialists 180 miles north of Hankow. The rebels, according to the dispatch, captured the government's war chest containing 1,500,000 taels ($1,000,000.)

New Chinese Minister.

WASHINGTON, Oct. 25.—[By A. P. Night Wire.] S. Alfred Sze has been selected to be Chinese Minister to Washington to succeed the incumbent, Chiang Yin Tang, who is now in Mexico. Sze is a graduate of Cornell University, and connected with the Chinese Foreign Office.

M'FARLAND IS INDICTED.

NEWARK (N. J.) Oct. 25.—[By A. P. Night Wire.] The Essex county grand jury returned an indictment this afternoon charging Wilson MacFarland with the murder of his wife, Evelyn, who died of cyanide of potassium poisoning here on October 17.

SHANIKO MAYOR DIES.

THE DALLES (Wash.) Oct. 25.—[By A. P. Night Wire.] J. C. Fowles, Mayor of Shaniko, who was shot by Dell Howell, a liveryman, at Shaniko and who was brought here last night on a special train, died at the hospital here today. Howell has been placed in jail here, owing to a possible demonstration at Shaniko, where the shooting caused great indignation.

Theaters—Amusements—Entertainments.

HAMBURGER'S MAJESTIC THEATER—BROADWAY NEAR 8TH
TONIGHT—THIS WEEK ONLY—MATINEE SATURDAY.
H. B. WARNER and the original New York Wallack's theater company in Paul Armstrong's dramatization of O. Henry's story, A Retrieved Reformation, entitled, Alias Jimmy VALENTINE
PRICES—NIGHTS AND SATURDAY MATINEE, 50c to $2.00.
Next Week, Commencing Sunday Night, Oct. 29
Matinees Wednesday and Saturday
Direct from an all-summer sensational season at the New York Winter Garden
Gertrude Hoffmann
And Her IMPERIAL RUSSIAN DANCERS
(American tour under direction of Morris Gest and F. Ray Comstock.)
In a series of mimeodramatic offerings of extraordinary magnificence and sumptuous splendor, including:
CLEOPATRE
Founded on Theophile Gautier's masterpiece, "One of Cleopatra's Nights."
LES SYLPHIDES
A romantic reverie in one act tableau.
SHEHERAZADE
Corryphoic mimeodrama in one act, with music by Rimsky-Korsakow.
Extra Added Feature—Gertrude Hoffmann's New Revue
In which Miss Hoffman will be seen in her famous impersonations of the most noted personages of the American stage, including Ethel Barrymore, George M. Cohan, Eddie Foy, Eva Tanguay, Anna Held, Harry Lauder, Ruth St. Denis, Isadora Duncan, Annette Kellerman, Eddie Leonard, Valeska Suratt and others. Corps de Ballet of 100. Orchestra of 40.
Prices, Nights and Saturday Matinee 50c to $2.
Popular Matinee Wednesday, 50c to $1.50.
SEATS ON SALE THIS MORNING.

MOROSCO'S BURBANK THEATER—Main Street Near 6th.
THIS WEEK ONLY—POPULAR MATINEE TODAY.
THE BURBANK STOCK COMPANY PRESENTS PAUL ARMSTRONG AND REX BEACH'S UPROARIOUSLY FUNNY FARCICAL SUCCESS,
GOING SOME
Regular Burbank prices: Nights, 25c, 50c, and 75c; Matinees TODAY, Saturday and Sundays, 25c and 50c.
COMMENCING NEXT SUNDAY MATINEE: First western production of Willard Holcomb's new play, BONNIE LORNA DOONE—Dramatized from R. D. Blackmore's famous novel, Lorna Doone. Seats now on sale. Coming THE TRAVELING SALESMAN.

BELASCO THEATER—Main St., Bet. 3rd and 4th Sts. MATS. TODAY, SATURDAY and SUNDAY.
LEWIS S. STONE and the Belasco theater company offer Mrs. Frances Hodgson Burnett's greatest play,
THE DAWN OF A TOMORROW
The most remarkable play of recent years—playing to crowded and delighted audiences at every performance.
The Dawn of a Tomorrow is the first histrionic triumph of Christian Science—Julian Johnson, in The Times.
Regular Belasco prices for this unapproachable success: Nights, 25c, 50c, and 75c; Matinees TODAY, Saturday and Sunday, 25c and 50c.
TO FOLLOW: James Forbes's biggest comedy hit, THE CHORUS LADY, with FLORENCE STONE, especially engaged for the role of Patricia O'Brien.

ORPHEUM THEATER—Phones—Home 10477; Main 37. MATINEE DAILY.
BROADWAY BETWEEN 6TH AND 7TH
THE STANDARD OF VAUDEVILLE
SAM MANN & CO., "The New Leader." SIX AMERICAN DANCERS, Sextette of Stylish Steppers. CONLIN, STEELE & CARR, Bits of Musical Comedy. SEVEN BELFORDS, Agile Athletes. HARRY BREEN, Rapid-fire Song Writer. AUSTRALIAN WOODCHOPPERS, Jackson & McLaren. EDWIN STEVENS & CO., "A Lesson in Arithmetic." LILY LENA, New Songs, Frocks, Hats. SYMPHONY CONCERTS, 2 and 8. World's News in Motion Views.
EVERY Night at 8, 10-25-50-75c; Boxes $1; MATINEE 2 DAILY, 10-25-50c; Boxes 75c.

LYCEUM THEATER—SPRING ST., BET. 2ND and 3RD. (Formerly Orpheum) Matinees Sunday, Wednesday, Saturday. Phones A1313, Main 41.
Every Night, Matinee Saturday.
A New One to Los Angeles. Don't Miss It.
DAVE LEWIS (A Dollar Song Farce, and a Half Show at Lyceum Prices!) In the Hilarious "Don't Lie to Your Wife"
Every Night, 15-25-50-75c. Boxes $1. Matz. 15-25-50c. Bargain Mat. Wed. All seats 25c
Next Week—"THE HOUSE NEXT DOOR."
All Next Week, Beginning Sunday Matinee, Oct. 29.
Mr. Wm. V. MONG — Bargain Matinee WEDNESDAY All Seats 25 cts. in Cohan & Harris Gaiety Theater New York Success — "THE HOUSE NEXT DOOR"
By J. Hartley Manners. The Most Brilliant Comedy in Years.
Every Night 15c, 25c, 50c, 75c. Boxes $1. Regular Matinees 15c, 25c, 50c.

MASON OPERA HOUSE—CHARLES FROHMAN. Broadway, bet. 1st and 2nd sts. KLAW & ERLANGER, Lessees. W. T. WYATT, Manager.
Week beginning Monday, Oct. 30, Henry B. Harris Presents
THE COMMUTERS
By James Forbes, author of "The Chorus Lady" and "The Travelling Salesman."
Seat Sale Today
Prices: $1.50 to 25c—Matinees Saturday—Coming: Seven Days.

PANTAGES VAUDEVILLE—BROADWAY NEAR MERCANTILE
"EVERY SHOW A ROAD SHOW"
9 SPLENDID FEATURES — 10c 20c 30c
Every Number a Winner
MATINEES at 2:30 DAILY—NIGHTS at 7:10 and 9:00.
The Great Yoscarrys—Archie Onri and Miss Dolly—Dallas Chandler—Warren & Francis—Victorine & Zolar—Lindley, Siebert Co. — Black & Jones — Pantageoscope—Earl B. Valentine and the Pantages Orchestra.

EMPRESS THEATER—20TH CENTURY VAUDEVILLE. SPRING ST., NEAR 12TH.
Matinee Every Day at 2:30—2 Shows Every Night at 7:30 and 9
Road Show No. 5
Prices Always 10-20 & 30c
7—COLONIALS—7
RICE and CADY
KLUTINGS ANIMALS
HARRY MAYO
4—SOLIS BROS—4
BIJOU RUSSELL
The LAUGH-O-SCOPE

THE AUDITORIUM—"THEATER BEAUTIFUL." L. E. BEHYMER, MANAGER.
TONIGHT, TOMORROW NIGHT AND SAT. MAT.
FAMOUS DRAMATIC CANTATA. QUEEN ESTHER
Auspices Parent Teachers' Association.
Three large choruses—Beautiful Costumes—Talented Soloists.
Thursday and Friday, Oct. 26th, 27th, 8:15 p.m. Sat. Matinee, 2:30. Prices 25c, 50c and 75c. Boxes $1. Sat. Matinee, 25c and 50c.
Seats now on sale at box office.

GRAND OPERA HOUSE—Phones Main 1967; A1967. MAIN & FIRST.
Every Night This Week—Matinee Saturday.
Ferris Hartman and His Superb Company in Mary's Lamb
Prices—Nights 15c to 75c. Mat. 10c to 50c—Reg. Sunday—The Tenderloin Girls.

Theaters—Amusements—Entertainments.

COLLEGE THEATER—Hill, Near Fifth St. H. H. Simpson, Mngr.
Coming—Thursday, Friday, Saturday and Sunday
Charles Dickens' Masterpiece
DAVID COPPERFIELD Admission 10c

CAWSTON OSTRICH FARM—SOUTH PASADENA.
"One of the strangest sights in America."—New York American.
Ostriches of All Ages.
A Visit to California is not complete until you have been at Cawston's.
See the World's Largest Incubator — Brood of Young Chicks—150 Gigantic Ostriches — Beautiful Semi-Tropical Grounds—Aviary of Rare Birds—Modern Feather Factory and Dye Works—Etc.
25c Round Trip, including Admission. Take South Pasadena cars on Main street. Buy Tickets at Cawston's City Store 113 BROADWAY, NEAR THIRD
A Cawston Ostrich Plume is California's best Souvenir.

Genius.

LONG STEP TAKEN TOWARD MAN-CONQUEST OF SKIES.

[BY DIRECT WIRE TO THE TIMES.]

KILL DEVIL HILL (N. C.) Oct. 25.—[Exclusive Dispatch.] The Wright party was at work early this afternoon after their record-breaking flights of yesterday. The machine was taken to Hill Thirteen, where Alexander Ogilvie, the English aviator, made four glides, but did not remain aloft longer than one minute at one time.

The wind was gradually dying down and too light for soaring. At 11 a. m. the machine was taken to Kill Devil and Orville Wright attempted to break his record of yesterday, but after one or two attempts gave it up, saying the wind was too light.

Mr. Wright said this afternoon that he would wait over until Saturday in the hope of getting a thirty-mile wind. He said he was well pleased with his experiments thus far.

He has demonstrated far beyond his expectations that the new type of biplane is far more efficient than any craft which has been built. He has also arrived at the conclusion that the bird instinct lies dormant in man and can be developed so that a human can fly even better than the birds.

The automatic stabilizer which the Wrights are working on will not be tried here. It does not consist of the pendulum or the compressed air device as reported. These devices are old ideas which the Wrights filed in the patent office several years ago. Neither of them was brought to Kitty Hawk.

Naturally the Wrights are not taking the public into their confidence in regard to the stabilizer, or any other improvements which they are developing. They believe that they are on the track of what will prove to be a reliable flying machine, but are not going to tell what it consists of until their experiments are completed, just as they did when they came here originally to try out their first machine.

-Entertainments.

C THEATER— BROADWAY, NEAR 8TH.
MATINEE SATURDAY.
Alias Jimmy VALENTINE
MATINEE, 50c to $2.00.
Sunday Night, Oct. 29
and Saturday
at the New York Winter Garden
offmann
SSIAN DANCERS
Gest and F. Ray Comstock.)
extraordinary magnificence and sump-
TRE
"One of Cleopatra's Nights."
HIDES
act tableau.
ZADE
music by Rimsky-Korsakow,
Hoffmann's New Revue
famous impersonations of the most
including Ethel Barrymore, George M.
Harry Lauder, Ruth St. Denis,
Howard, Valeska Suratt and others.
Orchestra of 40.
atinee 50c to $2.
50c to $1.50.
IS MORNING.
HEATER— Main Street Near Sixth.
MATINEE TODAY.
ENTS PAUL ARMSTRONG AND
RADICAL SUCCESS.
OME
50c; Matinees TODAY, Saturday
first western production of Willard
—Dramatized from R. D. Black-
on sale. Coming THE TRAVEL-
Main St., Bet. 3rd and 4th Sts.
TODAY, SATURDAY and SUNDAY.
company offer Mrs. Frances Hodg-
N OF A
ROW
playing to crowded and delighted
triumph of Christian Science—
success: Nights, 25c, 50c, and
75c and $1.00.
hit, THE CHORUS LADY, with
role of Patricia O'Brien.
Phones—Home 10477; Main 917.
MATINEES DAILY.
EN 6TH AND 7TH
ANDARD
eum
UDEVILLE
AMERICAN DANCERS, Sextette of
Stars of Musical Comedy, SEVEN BEL-
Gold-dice Song Writer, AUSTRALIAN
IN STEVENS & CO. "A Lesson in
Its SYMPHONY CONCERTS, 2 and 8.
NEE 2 DAILY, 10-25-50c; Boxes 75c.
SPRING ST., BET. 2ND and 3RD.
Matinees Sunday, Wednesday, Saturday.
Phones A1259, Main 911.
Saturday.
Don't Miss It.
"Don't Lie to Your Wife"
Lyceum Prices!
50c. Bargain Mat. Wed. All seats 25c
NEXT DOOR."
Matinee, Oct. 29.
inee
DAY
cts.
"THE HOUSE NEXT DOOR"
The Most Brilliant Comedy in Years.
Matinees 15c, 25c, 50c.
CHARLES FROHMAN
KLAW & ERLANGER, Lessees.
W. T. WYATT, Manager.
Henry B. Harris Presents
MUTERS
and "The Travelling Salesman"
Today
Seven Days.
BROADWAY NEAR MERCANTILE
DAD SHOW"
The Great Yoscarrys—
chie Onri and Miss
olly—Dallas Chandler—
Warren & Francis—Vic-
rine & Zolar—Lindley,
ebert Co.—Black &
nes—Pantageoscope—
arl B. Valentine and the
ntages Orchestra.
at 1:30 and 8:00.
20TH CENTURY VAUDEVILLE.
SPRING ST., NEAR 4TH.
--COLONIALS--7
RICE and CADY
UTINGS ANIMALS
HARRY MAYO
--SOLIS BROS--4
BIJOU RUSSELL
LAUGH-O-SCOPE
L. E. BEHYMER, MANAGER.
AND SAT. MAT.
EN ESTHER
talented Soloists.
m. Sat. Matinee, 2:30. Prices
and 50c.
Phones Main 1967; A1967.
MAIN & FIRST.
Saturday.
erb
Mary's Lamb
Sunday—The Yankee Consul.

Happenings on the Pacific Slope.

Educational.

TEACHING PLANS ARE CRITICISED.

Pedagogues in North Dislike Present Methods.

Vocational Training Urged by Prominent Leader.

Lack of Perfect Adjustment Is Pointed Out.

[BY A. P. NIGHT WIRE TO THE TIMES.]

CHICO, Oct. 25.—Present-day methods of teaching came in for sharp criticism today at the first annual meeting of the northern section, California Teachers' Association, meeting in this city. Lulu E. White, president, in opening the session, said that teaching methods should be directed toward the vocational training of students rather than merely preparing them for entry into the next higher class.

"There appears to be a lack of perfect adjustment between our system of education and the demands of life at the present time," Miss White declared. Fortunately, the time is fast coming when the grammar school will cease to be merely a fitting school for the high school, and the high school will cease to be a feeding school for the universities."

The development of the playground movement in this country was discussed by the delegates at some length. E. B. De Groot, general director of playgrounds and recreation science of Chicago, told the gathering what Chicago's efforts in this direction had reduced the delinquency of young children 17 per cent. since it was undertaken.

The election of officers will be held tomorrow.

AXTELL JURORS PASSED.

All, However, Are Subject to Peremptory Challenges—Wife of Accused Holds His Hand.

[BY A. P. NIGHT WIRE TO THE TIMES.]

STOCKTON, Oct. 25.—When the second day's court proceedings ended this evening in the case of Editor W. B. Axtell, charged with the murder of Charles Sellars, a prominent fellow man of Lodi, on June 16, the attorneys for the defense had accepted temporarily the eleventh juror, ten respective jurors having been accepted by both sides subject to peremptory challenge.

Much of the questioning put to veniremen today bore on lodge affiliations. Axtell is a Mason and an Odd Fellow. J. A. Henning, an electrician who is a Masonic brother, upon being asked by the defense if his fraternal relations would influence him against the death penalty should Axtell be found guilty of murder, after long silence said: "Not consciously, but it might unconsciously." He was immediately challenged by the prosecution and excused.

Much stress was laid on the attitude of prospective jurors relative to the death penalty. J. C. Cardwell, a saloon-keeper who was examined for his qualifications as a juror, declared that he was opposed to the death penalty under any circumstances and was excused. Large crowds are in daily attendance. The wife of the accused sits by his side constantly, occasionally speaking to him and frequently holding his hand.

LOCAL TRAVELERS.

Los Angeles and Southern California People Who Are Registered at Hotels in Other Cities.

NEW YORK, Oct. 25.—[Exclusive Dispatch.] The following Los Angeles people are registered tonight at New York hotels: Navarre, L. Gedney and wife; Imperial, O. M. Caldwell, Mrs. O. M. Caldwell; Waldorf, J. B. Hobbs, I. L. Hebbard and wife, C. A. Fellows and wife.

IN CHICAGO.

CHICAGO, Oct. 25.—[Exclusive Dispatch.] The following Los Angeles people are registered tonight at Chicago hotels: Congress, Mrs. Bertha N. Culver, Miss Cecil Vaughn, J. H. W. Hellman; Great Northern, Margaret Kerr; Hotel Sherman, W. O. Randolph.

PAROLED MAN EARNS PARDON.

Acting As Game Warden, Arrests Butcher For Law Violation and Is Given Citizenship.

[BY DIRECT WIRE TO THE TIMES.]

SALEM (Or.) Oct. 25.—[Exclusive Dispatch.] Bert Heaton, who was paroled last June, and has since that time been living an upright life, was today granted full pardon and restoration of all rights of citizenship by Gov. West.

Publicity was thrown into lime light Saturday when, as Deputy Game Warden which office he holds, he arrested Tom Cross, a local butcher, on a charge of having a deer displayed without a tag. The case was dismissed by Deputy Prosecutor Winslow on the grounds that displaying a deer with the horn and hide without a tag was not a violation of the statute.

A storm of comment was aroused by the arrest by Heaton, a convict, of Cross, who is a well-known citizen. Gov. West declared that Heaton had done right and to strengthen his statement promptly pardoned the paroled man.

SHARPER THAN SERPENT TOOTH.

Father and Mother Charge Three Children With Defrauding Them Out of Savings of Entire Lifetime.

[BY A. P. NIGHT WIRE TO THE TIMES.]

SAN FRANCISCO, Oct. 25.—A suit in which Bartholomew Sheehan and his wife, Mrs. Mary Sheehan, pioneer residents of San Mateo county, accuse their two sons and their daughter of defrauding them of $50,000, their life savings, was brought to trial here today before Judge George E. Church of Fresno, sitting in the Superior Court.

The defendants are Bartholomew Sheehan, Jr., a hotel man of Redwood City; John J. Sheehan, a business man of the same place, and a daughter, May Agnes Sheehan. It is charged by the aged couple that Bartholomew Sheehan, Jr., prevailed upon his mother, while she was ill and did not realize the consequence of her act, to give him a full power of attorney, which he used, according to the complainants, in having funds aggregating the amount in question transferred in the San Mateo banks to the three children.

AVIATOR FOWLER AT YUMA.

Flying Nearly a Mile in the Air and Mile a Minute, He Makes Beautiful Landing in Arizona.

[BY DIRECT WIRE TO THE TIMES.]

YUMA (Ariz.) Oct. 25.—[Exclusive Dispatch.] At 10:55 o'clock this morning the aeroplane of Aviator Robert G. Fowler was seen speeding its way toward Yuma. Fowler was flying about 4000 feet high and coming at the rate of sixty miles per hour. When he was almost over Athletic Ball Park he made a beautiful spiral dip and landed almost without a jar in the center of the field. He was banqueted tonight by H. M. Levy, and will not leave Yuma until tomorrow afternoon, as he wishes to change engines while here. He expects to make Gila Bend tomorrow night—half-way between Yuma and Tucson.

OREGON TRUNK IS EXPANDING.

Contract Let for Thirty-mile Extension from Bend, Or., on Toward the California Border.

[BY DIRECT WIRE TO THE TIMES.]

KLAMATH FALLS (Or.) Oct. 25.—[Exclusive Dispatch.] News was received here today that the Oregon Trunk Line, which has just been completed from the Columbia River south along the Deschutes River to Bend, in Central Oregon, has awarded a contract for the construction of a thirty-mile extension south from Bend on a route to Klamath Falls.

It is stated that other contracts will be let shortly to continue construction all the way to this city and on into California.

The contract was awarded to the Henry Construction Company, which is to continue operations all winter. The Hill interests are showing great activity on this project, and evidently intend to continue the extension of the Oregon Trunk until its south end shall have reached tidewater.

LAWYER SUES FOR FEES.

San Francisco Attorney Brings Court Action to Recover $250,000 Alleged Due for His Services.

[BY A. P. DAY WIRE TO THE TIMES.]

SAN FRANCISCO, Oct. 25.—The hearing of a suit for $250,000 brought against Louis M. Cone of Tehama county by Alfred Von Hovenberg, a San Francisco attorney, for legal services, was begun before Judge Morgan in the Superior Court here today.

Von Hovenberg says the fee claimed is due him for prosecuting an action brought by Mrs. Cone against the Krafts Banking Company f Redding for an accounting, while custodian of the Cone ranch. To enforce payment, Von Hovenberg filed an attachment against the Cone ranch property, of which Mrs. Cone is principal owner, valued at $750,000.

Mrs. Cone's attorneys devoted a large portion of today's session in an attempt to disqualify the bonds filed by Von Hovenberg in securing the attachment.

PASADENA YOUTH APOLOGIZES.

Student Who Participates in Hazing at Oregon Agricultural College Saved From Expulsion.

[BY DIRECT WIRE TO THE TIMES.]

OREGON AGRICULTURAL COLLEGE, CORVALLIS (Or.) Oct. 25.—[Exclusive Dispatch.] Two men suspended for the remainder of the year and three more to offer public apologies was the punishment meted out by the student council at Oregon Agricultural College today on account of the hazing of freshmen which occurred last week.

Those who are suspended until the fall of 1912 are Fred F. Glen from Portland and Mont Oliver, Seattle, Wash. John F. Forbis, Portland; Freeman Mason, Pasadena, Cal., and Lester T. Hutt, Yamhill, made public apology before the faculty and students gathered at convocation.

BOOST IRRIGATION BONDS.

MEETING CALLED AT MODESTO.

[BY A. P. NIGHT WIRE TO THE TIMES.]

STOCKTON, Oct. 25.—To protest against what is regarded as unwarranted discrimination against the bonds of irrigation districts as sufficient security of bank loans, a meeting of seven irrigation districts, representing 1,000,000 acres of land, will be held in Modesto, October 27, at which the Governor, Controller Nye and State Bank Commissioner Williams will be in attendance. That the Governor and State Bank Commissioner Williams are inclined to take a more liberal view as to the value of the bonds as bank security is the information given out here, but Controller Nye is said to be unchanged in his attitude. The position of the irrigation districts will be explained by F. W. Wurster of this city, who will make an address on the subject: "Blockade of Our Irrigation Bonds by State Servants." J. L. Craig, president of the Real Estate Association in this city, will make an address on "California—Her Duty to the Farmer." Bank Commissioner Williams will address the meeting on "Irrigation District Bonds."

GREAT CATHOLIC BURIED.

FUNERAL OF MONSEIGNOR.

[BY A. P. DAY WIRE TO THE TIMES.]

SACRAMENTO, Oct. 25.—Attended by 100 priests of the Catholic Church from all over the Coast, the funeral of Right Rev. Monseignor Thomas J. Capel, who died suddenly on Monday, was held at 10 o'clock this morning from the cathedral of the Blessed Sacrament. Bishop Thomas Grace of Sacramento officiated at the solemn pontifical high mass said for the repose of Monseignor Capel's soul. Father Henry Wyman of San Francisco preached an eloquent eulogy of the man whom all England remembers as the greatest proselyter for Catholicism that ever matched oratory with the leaders of the anglican church. Several hundred children to whom Monseignor Capel was in the habit of preaching every Sunday, sang hymns.

Following the services at the cathedral the body, clothed in the purple vestments of Monseignor Capel's rank, and escorted by the members of a dozen Catholic societies, was borne to the prelate's plot in St. Joseph Cemetery. A delegation from the Knights of Columbus formed a guard of honor around the casket. Hundreds of people, Catholic and Protestant alike, visited the cathedral last night to view the body, which lay in state in the transcept.

Monseignor Capel was buried beside the grave of Bishop Patrick Manogue, who was the first bishop of Sacramento diocese. A choir of fifteen priests chanted the solemn "Benedictus" as the body was lowered into the grave.

WIFE PROVES NEMESIS.

Searches Seven Years for Husband Who Deserts Her and Has Him Arrested in Northern Town.

[BY DIRECT WIRE TO THE TIMES.]

EVERETT (Wash.) Oct. 25.—[Exclusive Dispatch.] Emery Sheltren, who deserted his wife in Minneapolis seven years ago, was arrested at Granite Falls today. The warrant was secured by Mrs. Sheltren, who accidentally discovered Sheltren's whereabouts when she stopped off in Seattle on her way to Portland to visit her daughter, and met a man who had worked with Sheltren. The man has known Sheltren by his real name, although after he left Minneapolis Sheltren assumed another name. Recently he felt secure, it was stated, and resumed his own name.

"I always have felt that I would find him," Mrs. Sheltren declared. She said she was not anxious to regain Sheltren as her husband, but she wanted to punish him and make him support his three children. Mrs. Sheltren stated she had never given up the theory that she would some day locate him.

RAILROAD MEN CALLED.

NEVADA RATE HEARING.

[BY A. P. NIGHT WIRE TO THE TIMES.]

CARSON Nev.) Oct. 25.—Officials of the Southern Pacific and Western Pacific Railroads have been summoned to appear before the Nevada State Railroad Commission, which began hearings today looking to the establishment of lower passenger rates throughout Nevada on the former system. The hearings were begun on the initiative of the commission, not on complaint. The following railroad men have been summoned to appear before the commission tomorrow: Charles S. Fee, traffic manager; F. S. Howard, secretary; George D. Squires, N. Kendall and G. S. Herr, all of the Southern Pacific. Allen P. Matthews of the legal staff of the Western Pacific also has been summoned, the latter company being desirous of representation at the hearings, as its lines in Nevada parallel those of the Southern Pacific.

COURT OF APPEALS CASES.

FIVE DISPOSED OF.

[BY A. P. NIGHT WIRE TO THE TIMES.]

SACRAMENTO, Oct. 25.—Five cases, one from Sacramento and four from Napa county were disposed of by the third District Court of Appeals today. That of W. F. Erving against the Napa Valley Brewing Company, E. W. Churchill and J. J. Goodman and Company, was transferred to the Supreme Court. The following Napa cases were argued and submitted:

Aaron Siminoff against J. H. Goodman and Company; The Napa Savings Bank against Napa county and the Savings Bank of St. Helena, against Napa county.

The cases of Kleinsorge and Heildbron against William N. Liness, appealed from Sacramento county, was submitted. The respondent corporation did not appear.

LEGAL OPINION ASKED.

HIGHWAY QUESTION PUZZLES.

[BY A. P. NIGHT WIRE TO THE TIMES.]

SACRAMENTO, Oct. 25.—An opinion has been asked of Atty.-Gen. U. S. Webb by the State Highway Commission on the law relative to the jurisdiction of a State highway running through a municipality, confusion having arisen in several cities as to who shall have control of the roads to be built under the $18,000,000 bond issue when those roads merge into city thoroughfares in passing through a city. A telegram has been received by the commission from San Bernardino asking if the city shall pay the street work on unimproved streets when taken over as a part of the State highway, or whether the cost shall come from the funds of the commission.

FOR QUIETER SCHOOLS.

SOCIETY STARTS WORK.

[BY A. P. NIGHT WIRE TO THE TIMES.]

SACRAMENTO, Oct. 25.—The Society for the Suppression of Unnecessary Noises, with headquarters in New York, has extended its activity to California, for a letter was received today by the State Board of Health from the president of the society, Mrs. Isaac L. Rice, requesting the board to endeavor to establish "quiet zones" around the schoolhouses of California. These regions will be established by the macadamizing of the streets and the barring therefrom of all noisy traffic. The letter says that noises drifting through the windows make the pupils apathetic and inattentive.

WOULD CHANGE LAW.

AFFECTS CORPORATION LICENSE.

SACRAMENTO, Oct. 25.—Secretary of State Frank Jordan sent a communication to the Governor today asking him to include in the call for the special session of the Legislature a provision that will permit the amending of the corporation license law. Jordan has received a ruling from the Attorney-General that all corporations which do not pay their license tax by November 30 must forfeit their charters. There has been a law permitting delinquent corporations to regain their charters upon payment of delinquencies, but according to Jordan, the Attorney-General has ruled that this law applies only to those corporations that have become delinquent in the past, and that it cannot apply to those who may become delinquent in the future. At the present time it appears that 3000 to 4000 corporations will become delinquent in the payment of their corporation licenses.

SLOPE BRIEFS.

Teachers in Session.

CHICO (Cal.) Oct. 25.—[By A. P. Night Wire.] More than 500 teachers were present at the opening session of the Northern California Teachers Association here today. Mayor Robbie of Chico welcomed the delegates. The feature of the morning session was an address by President Lulu G. White. Addresses also were given by D. J. Crosby and L. L. Wirt. The playground movement was discussed at the afternoon session.

Second Mate Found Guilty.

SAN FRANCISCO, Oct. 25.—[By A. P. Night Wire.] Charles P. Smith second mate of the American barkentine Makewell, was found guilty of voluntary slaughter in the killing of K. Inaba, a Japanese mess boy, by a verdict of a jury in the United States Circuit Court today. The crime was committed at sea last April, while the Makewell was off the Australian coast. The evidence was purely circumstantial.

Hunyadi János
Natural Laxative Water
Quickly Relieves:—
Biliousness,
Sick Headache,
Stomach Disorders,
and
CONSTIPATION

RODGERS'S MACHINE WRECKED.

SPOFFORD (Tex.) Oct. 25.—[By A. P. Night Wire.] The biplane of C. P. Rodgers, the coast-to-coast aviator, was wrecked near here early today as the aviator attempted to take the air, the smash occurring before he left the ground. The machine hit a hillock. It will take at least three days to make repairs. Rodgers was unhurt.

Prize for Peace Oration.

STANFORD UNIVERSITY, Oct. 25.—[By A. P. Night Wire.] To encourage a study of international peace among university students, James Mill, a wealthy Riverside rancher, has offered an annual prize of $100 for the best oration on the subject of peace that is delivered in an intercollegiate oratorical contest between the University of California and Leland Stanford, Jr., University. The contest will be held the first week in December every year.

Errors in Election Returns.

SACRAMENTO, Oct. 25.—[By A. P. Night Wire.] The Constitutional amendment election returns from Los Angeles, which were the last out, were received by Secretary of State Frank Jordan today, but he was unable to give the official vote on the election for the reason that errors were found in the returns submitted by twenty-eight counties of the State. These incorrect returns have to be sent back for correction, and it may be a week before all are back to the Secretary of State.

FORTUNE WILLED BRYN MAWR.

Daughter of Wall Street Speculator Leaves Three-Quarters of Million Dollars to College.

[BY DIRECT WIRE TO THE TIMES.]

NEW YORK, Oct. 25.—[Exclusive Dispatch.] The will of Miss Anna Carola Woerishoffer, who died on September 11 at Canonsville, Delaware county, from injuries received when a car she was driving overturned, leaves $750,000 to the trustees of Bryn Mawr College, of which she was a graduate, and $10,000 to the College Settlement, a Massachusetts corporation. Her residuary is left in trust to her mother, Mrs. Anna Woerishoffer, of No. 11 East Forty-fifth street, and after her death to three nephews living in Vienna.

Miss Woerishoffer was a daughter of the late Charles F. Woerishoffer, a successful Wall-street speculator and member of the New York Stock Exchange, who left her a fortune when he died in 1886. She was a grand-daughter of the founder of the New York Staats-Zeitung. She took a keen interest in philanthropic affairs and was active in improving the conditions of women workers. She worked in sixteen different laundries to investigate the condition of laundry workers.

AUTO MAN TO DEFEND WIFE.

Denies Relationship to Accused Thief for Two Days, but Finally Appears in Chicago Court.

[BY DIRECT WIRE TO THE TIMES.]

CHICAGO, Oct. 25.—[Exclusive Dispatch.] Frank A. Ward, general manager of the Franklin Automobile Company, after denying for two days that he was the husband of Mrs. Jeanette Ward, who confessed to the theft of $1000 worth of jewels and papers, today rushed to her defense.

"She carried a banking acount of $50,000 in her own name and had an income of $200 a month left to her by her father, who was a wealthy Californian," he said. "When I saw the new jewels I naturally supposed she had bought them.

"She was a divorcee. She lived with her first husband only one month. It soon became apparent that he had married her for her money.

"I will not reveal at this time where I met her or under what circumstances."

ANGELENO COMES INTO LEGACY.

Carriage Painter Goes to Milwaukee and Proves His Identity as Beneficiary of Uncle.

[BY DIRECT WIRE TO THE TIMES.]

MILWAUKEE (Wis.) Oct. 25.—Exclusive Dispatch.] Robert Deistler, the carriage painter who traveled from Los Angeles to claim a legacy of $23,000 left him by an uncle, has satisfactorily proven his identity in Circuit Court and on Wednesday the money was turned over to him.

Deistler has been absent from Milwaukee fifteen years and was nearly killed in a stabbing affray while en route to Milwaukee, being later locked up by a Kansas Sheriff who doubted his tale of an inheritance.

Upon his arrival in this city he found that none of his former acquaintances remained, but managed to find his half-brother and his employer who recognized him. He will remain in Milwaukee for a short time and later return to California.

MEDICINE
Versus
NATURE

Why turn yourself into a medicine-chest, filling it with every new concoction that comes along?

Nature does the curing, not medicine.

Ask your Doctor if

SUNSHINE
AND
Scott's Emulsion

is not The treatment for Coughs and Colds, Grippe, and many other ills.

ALL DRUGGISTS 11-62

Shop with a Transfer

ARTHUR LETTS
Broadway Dep't Store
HOME 10571. BDWY 4944. BROADWAY COR. 4TH. L.A.

"FRANCOZ," the Right Name for GOOD Gloves.

Extreme Value-Giving in Coats Brings This Collection Into Greater Prominence

—Such enthusiastic selling of coats can be accounted for only in one way—broad variety, coupled with low prices.
—Surely no coat season past has found this stock more complete.
—Reversibles, plaid backs, double-faced coats, steamer blanket coats, broadcloth coats.
—Coats of serge.
—The New English "Curly burly" coats with bag to match.
—concentrated buying efforts have resulted in this splendid assemblage.

Curly Burly Coats $29.50

This smart English coat is made with shoulder bag to match. Genuine English curly burly—a rough, mixed material. All the shades of gray from pearl to the dark gray. Very smart coat, warm and comfortable. Decidedly new.

Other Curly Burly Coats at $25.

Plaid Back Coats $19.50.

Coats that make a value standard, give new meaning to the price, $19.50. Double faced coats, combination of rich, dark green, brown and plaid inside, with outside of navy blue.

Wide collars, revers, cuffs, pockets and buttonholes trimmed effectively. Very modest and becoming.

Evening Coats $22.50

One of the most remarkable coats we've featured this season. Made of rich chiffon broadcloth; black, reversible to Coronation purple, king's blue, tan and lavender. Slashed sides and wide pointed collar which is finished with silk tassel. Practical for street or evening wear.

Misses New Fall Coats Attractively Priced $7.50 to $25

In our department that specializes for Misses and Small Women you'll find all the latest and most popular coats, including the Reversible, Polo and Rug Coats.

Coats that are exceptionally well tailored and designed along most graceful lines for Misses and Small Women.

Visit this Second Floor Department and choose from our large variety of pretty models.

Western Building & Investment Co.

—HAS DECLARED—

A 2% on Par, Quarterly Dividend

ON STOCK ISSUED

This Dividend is Payable Nov. 15th, '11

Remember—You get this Dividend on all Stock of record in your name on or before Oct. 31, '11. This is a Genuine Opportunity—Don't let it pass. No Company is stronger than the reputation of the men who direct its affairs.

OFFICERS and DIRECTORS

FRANK R. STRONG, President
Firm Strong & Dickinson, Real Estate.

M. P. SNYDER, Vice-President
President California Savings Bank, three consecutive terms Mayor of Los Angeles.

W. A. BONYNGE, Vice-President
President Commercial National Bank of Los Angeles.

ALFRED E. GWYNN, Vice-President and General Manager.
Former head of Gwynn Building Company, the Burck-Gwynn Building company, and Westland Building Company.

GEO. W. DICKINSON, Secretary.

G. A. DAVIDSON,
President Southern Trust and Savings Bank of San Diego. Many years Auditor and Paymaster of the Santa Fe R. R.

JOHN W. VAUGHN,
Treasurer Occidental Life Insurance Co., of California.

HON. WM. D. STEPHENS,
United States Congressman.

LEWIS W. ANDREWS,
Attorney.

PROF. JAS. A. FOSHAY,
Supreme President Fraternal Brotherhood and former Supt. of Public Schools of Los Angeles.

GEO. H. CHASE, Treasurer.

Stock can be purchased by paying all cash, or 10% cash and 5% per month. Come in at once and reserve your stock.

Gentlemen—Please send me information about Western Building and Investment Company stock.

Name .....

Address .....

.....

Strong & Dickinson
Selling Agents,
147 SOUTH BROADWAY.
Phones—60195, Main 1273.

MICHELIN

"Semelle"

Anti-Skids

COLEMAN & BENTEL CO., 1200 South Main St. Phones Home F1381; Sunset Broadway 2725. LOS ANGELES.

Washington.

INTEREST SHOWN IN LEMON RATES.

Californians to Be Present at Reopened Hearing...

Interstate Commission Again to Thrash Case Out.

New Arguments Largely Up to Railroad Lawyers.

[BY DIRECT WIRE TO THE TIMES.]

WASHINGTON, Oct. 25.—[Exclusive Dispatch.] It is understood here that there will be representatives from California on hand November 15 when the Interstate Commerce Commission reopens the lemon rate case. The commission probably feels that it could reach a decision in the matter without having any more testimony or arguments submitted to it, but if the case is to be reopened opportunity must, naturally, be given both sides to supplement the showing already made by any facts or arguments which may seem pertinent. The railroads, having obtained the injunction prayed for against putting into effect the $1 blanket rate on lemons ordered by the Interstate Commerce Commission, "it's up to them" now to convince the commission that the Commerce Court was right and the commission was wrong about the rate. It follows that the railroads will occupy some time with arguments, and the attorneys for the lemon growers must be prepared to reply and refute.

It may be interesting to know that there was a difference of opinion among the Interstate Commissioners as to whether the proper and expedient thing to do would be to appeal the case to the Supreme Court, or to reopen it in the commission. The bulk of the sentiment seemed to be to let it go to the Supreme Court, there being a pretty well-defined opinion that that body would not hesitate long as to what to do with it.

LANE OPPOSES PLAN.

Commissioner Lane opposed this plan at first, he finally got his colleagues to agree to a rehearing. He represented that a year's time would be saved, and that it would be possible to settle the question of the rate in time to have it apply to the moving of the growing crop. This, of course, will appeal to the lemon growers. They will not assume that the commission has already decided what its order in this case will be, but they will doubt whether the railroads can present any more cogent arguments than they did at the first hearing.

There may be some good purpose subserved by the Commerce Court. It may, in time, develop functions which justify its existence. At present, its utility and value seem to be very generally doubted. As one able jurist put it, the Commerce Court seems destined to become merely a conduit on questions of law, between the Interstate Commerce Commission and the Supreme Court.

FUNCTIONS QUESTIONABLE.

Litigants who can carry their cases to the Commerce Court will scarcely rest content with an adverse decision so long as there be a higher tribunal to go to. The functions of the Commerce Court are, therefore, questionable. As for the Commerce Court assuming to review questions of fact passed on by the Commerce Commission, it is not likely to enjoy that privilege for it is understood unofficially that the Supreme Court will accept the findings of the commission on questions of fact, and it may find that on questions of law and equity the commission is quite as competent as the newer court.

MINISTER TO JAPAN SAILS.

SAN FRANCISCO, Oct. 25.—[By A. P. Day Wire.] Charles Page Bryan, newly appointed Minister to Japan, who has been staying in San Francisco for two weeks, sailed today for Yokohama on the steamer Chiyo Maru.

GENTLER SEX GIVEN RIGHTS.

Chicago Judge Rules Woman Has Just as Much Business in Saloon as Has Man.

[BY DIRECT WIRE TO THE TIMES.]

CHICAGO, Oct. 25.—[Exclusive Dispatch.] "A woman has as much right in a saloon as man," declared Municipal Judge Edward L. Walker in the Harrison-street Court today, and discharged eleven women arrested in saloons in the loop district without escorts. "A woman has as much right in saloons as a man, and if you get these women why don't you get the women that go to the Auditorium and other fine hotel cafes? Because a woman is not as well-dressed as some who frequent some of the better wine rooms makes no difference in the case. I will discharge these women," the court ruled.

PASTOR IN FREE-FOR-ALL.

Denver Presbyterian Church Is Scene of Fisticuffs Which Leave Many Nursing Bruises.

[BY A. P. DAY WIRE TO THE TIMES.]

DENVER, Oct. 25.—Rev. W. S. Rudolph is nursing various cuts and bruises and a number of other members of the Union Presbyterian Church are using soothing lotions today as a result of ten minutes of lively fisticuffs over church affairs. In the fight the pastor was thrown through a window.

Dr. Rudolph, with a number of his friends, was sitting quietly in the rear of the auditorium of the church while trustees and other church workers arraigned the pastor in severe terms for attempting to retain possession of the church after he had resigned from the board of governors.

Then a motion was carried to go into executive session in a room adjoining the church and the pastor and his friends inferentially were invited to absent themselves.

Dr. Rudolph, however, led his cohorts around to a back door and entered the room. A fight immediately became general. Women in hysterics bolted into the open air, while a dozen or more men punched at each other in grim and almost silent earnestness, several of them becoming engaged while attempting to act as peacemakers.

Dr. Rudolph and his church are prominent, and the affair has caused a great stir throughout the city.

PLAYS SANTA CLAUS EARLY.

Young Connecticut Boy Falls Down Chimney and Becomes Wedged Tight For Twelve Hours.

[BY A. P. NIGHT WIRE TO THE TIMES.]

NEW BRITTON (Ct.) Oct. 25.—While playing Santa Claus yesterday with several other children, 5-year-old Erland Nilson climbed to the roof of his home and stepped into the chimney. The other children waited awhile for him to appear at the fireplace and then turned to some other game and forgot about him. Erland, who had fallen forty feet to the cellar, remained in the chimney nearly twelve hours before his cries were heard. Then it was found necessary to send for a mason to remove a number of bricks from the base of the chimney. He was uninjured.

Woman Accused of Embezzlement.

SACRAMENTO, Oct. 25.—[By A. P. Night Wire.] An indictment charging Mrs. A. Winn, a builder and designer, with embezzlement was returned last night by the Darrow grand jury and because Mrs. Winn was not in custody it was placed on secret file. The bench warrant for Mrs. Winn's arrest has been placed in the hands of Sheriff Ahern who has so far been unable to locate the accused.

PITH OF THE NEWS FROM OUT THE MIDDLE WEST.

[BY DIRECT WIRE TO THE TIMES.]

CHICAGO, Oct. 25.—[Exclusive Dispatch.] The highest temperature in Chicago today was 57 and the lowest 46. Middle West temperatures:

	Max.	Min.
Alpena	52	40
Bismarck	38	38
Cairo	60	42
Cheyenne	32	28
Cincinnati	66	36
Cleveland	62	40
Concordia	54	32
Davenport	54	44
Denver	46	34
Des Moines	50	42
Detroit	58	36
Devil's Lake	32	22
Dodge	56	34
Dubuque	48	48
Duluth	28	26
Escanaba	42	34
Grand Rapids	50	46
Green Bay	44	38
Helena	34	24
Huron	40	30
Indianapolis	62	40
Kansas City	56	46
Marquette	40	36
Memphis	70	46
Milwaukee	50	46
Omaha	52	38
St. Louis	57	46
St. Paul	42	34
Sault Ste. Marie	44	32
Springfield, Ill.	62	32
Springfield, Mo.	66	44
Wichita	58	40

BLOODHOUNDS LEAD TO PASTOR.

[BY DIRECT WIRE TO THE TIMES.]

EVANSVILLE (Ind.) Oct. 25.—[Exclusive Dispatch.] The saloon and dwelling-house of Andrew Betz, a German saloon-keeper at Lamar, Spencer county, Ind., forty miles northeast of here, were destroyed by fire supposed to be of incendiary origin late last night. Bloodhounds were brought in and led three trails to the home of Rev. Charles Lamar, pastor of the only church at Lamar and the minister invited a full search of all of his premises. It is said that two stepsons of the minister, named Dillon and Long, wanted the building occupied by Betz for a soft drink stand. It is understood that the grand jury is now in session at Rockport and will make a full investigation of the fire.

STILL AFTER HYDE JURY.

[BY A. P. DAY WIRE TO THE TIMES.]

KANSAS CITY, Oct. 25.—With three tacitly accepted jurymen in the box, the examination of veniremen in the second trial of Dr. B. Clark Hyde, charged with poisoning Col. Thomas H. Swope, was resumed today. It is evident that much trouble will be had in obtaining a jury. Of the eighteen men examined yesterday, all of them but one had read much about the case and had formed fixed opinions or were opposed to capital punishment. Forty men of the original venire remained to be examined when court opened today. In Missouri forty-seven men who cannot be challenged for cause are first chosen as temporary jurymen. The defense then has twenty peremptory challenges and the State fifteen.

UTAH DAY AT LAND SHOW.

[BY A. P. DAY WIRE TO THE TIMES.]

OMAHA (Neb.) Oct. 25.—This is Utah day at the Omaha Land Show. Interesting items on the programme were an address by Gov. William Spry of Utah and musical selections by the famous Tabernacle choir that accompanied him here. In the Governor's party, which arrived this morning, were President Kingsbury of the University of Utah and Prof. Talmadge, State Geologist. Utah has sent a comprehensive display of its products.

BEER IS GOING UP.

[BY A. P. DAY WIRE TO THE TIMES.]

CHICAGO, Oct. 25.—The price of beer will be raised fifty cents a barrel by Chicago brewers November 1, as a result of an increase in the cost of raw material. Barley dealers assert that the increase in the cost of their product is due to the defeat of the Canadian reciprocity agreement.

Patriotic.

TURKISH WOMEN LUST FOR FRAY.

Would Discard Veils and Take Up War Game.

Young Turks Stumbling Block to Peace.

Force Government to Refuse All Concessions.

[BY DIRECT WIRE TO THE TIMES.]

CONSTANTINOPLE, Oct. 25.—[Exclusive Dispatch.] Political sagacity is unable to make headway against nationalist passion in the Italo-Turkish war. Ottoman statesmen of the first order know that Turkey's interests dictate a prompt recognition of the loss of Tripoli and a definite effort to secure the status quo in the Balkan Peninsula, but the hotheads about the government and the highly incensed mood of the people prevent action.

While the danger of terrible events increases daily, the Committee of Union and Progress has forced the government to levy a duty of 100 per cent. on all Italian goods. It may follow up this victory by reopening the question of the expulsion of tens of thousands of Italians earning a living in Turkey. Compelling the government to yield to such action certainly would bring the Italian fleet into Turkish waters and might lead the Balkan nationalists to strike the Turks victoriously.

MILITARY RIGOROUSNESS.

Military and police measures in the capital have been taken with an eye to threatened disturbances and the assembling of crowds is rigorously prevented. The Russo-Turkish frontier is the scene of the constant unrest. The Kurds are alleged to be making preparations to massacre Armenians, and Russia is accused of distributing arms and money among the former. Blood has been shed at Adana, but the exact nature of the conflict is not known here.

Prominent members of the Young Turk party say the war is only beginning. They declare that Turkey is without friends in Europe and that hence it is absolved from consideration of diplomacy. "We supposed Germany was our friend," said an excited Young Turk.

GRATEFUL TO AMERICANS.

Khamil Bey and Talaat Bey, both former Ministers of the Interior, said that Turkey was grateful for American sympathy in the hour of difficulty and that the committee would strongly promote American enterprises in this country. An American railway project which has been promoted here would be presented to Parliament, they said, and would receive the support of all parties.

Ambassador Rockhill has acquitted himself admirably throughout the crisis and has shown an insight into oriental politics which few foreign ambassadors possess.

WOMEN PATRIOTIC.

The presence of an American squadron in the Mediterranean has produced a good impression in Turkish circles. One of the striking features of popular hostility to Italy is the patriotism of the Turkish women.

"All Turkish women," said one of them today, "would like to discard their veils and fight side by side with their husbands, fathers and brothers against Italy, whose wickedness against Turkey never will be forgiven."

These words, coming from women who heretofore have been supposed to think of fancy gauze dresses, jewels and art, are winning the absolute devotion of their lords and masters.

ESPEE COMPLETES TUNNEL.

AUBURN, Oct. 25.—[Exclusive Dispatch.] Daylight was let through Tunnel No. 5 of the Southern Pacific cutoff near here this morning and the removal of the "bench" will soon be completed. There are many tunnels on this cutoff and this is the last one to be completed.

When tracks have been put through it, this cutoff, thirty-two miles long, will be complete. It represents an expenditure of about $12,000,000 in the past three years, although it saves only about two miles in distance between Rocklin and Colfax.

Its value lies in the decreasing of curves and grades and nearly all eastbound traffic will go over it.

Recipe for Weak Kidneys

The following recipe is the best that can be had for weak or disordered kidneys: "Half ounce fluid extract Buchu; half ounce Murax compound; six ounces good pure gin. Shake the bottle well each time and take one or two teaspoonfuls of the mixture after each meal and at bedtime." Any druggist will mix or supply these ingredients.

The foregoing formula comes from high medical authority and will produce quick and permanent results. It will speedily relieve backache, rheumatic pains, frequent and highly colored urination. These symptoms of kidney trouble must have prompt attention to prevent Bright's disease or diabetes.

Duffy's Pure Malt Whiskey

is invaluable for overworked men, delicate women and sickly children. It stimulates, strengthens and sustains the system; it builds and braces body and brain. It is a family medicine chest in itself.

Duffy's Pure Malt Whiskey is the only whiskey that was taxed by the Government as a medicine during the Spanish-American War.

The genuine is sold in SEALED BOTTLES ONLY by all druggists, grocers and dealers, or direct $1.00 a large bottle. Medical booklet containing testimonials and rare common-sense rules for health, and doctor's advice free on application.

The Duffy Malt Whiskey Co., Rochester, N. Y.

GOODRICH MUST DO TIME.

Man Accused of Embezzling Five Thousand Dollars From Widow of "Mike" McDonald Loses Appeal.

[BY DIRECT WIRE TO THE TIMES.]

CHICAGO, Oct. 25.—[Exclusive Dispatch.] Benjamin B. Goodrich, convicted of embezzling $5000 from Mrs. Dora McDonald, widow of "Mike" McDonald, and the woman whose acquittal on a charge of murdering Webster Guerin, an artist, attracted nation-wide attention, today lost his appeal to the State Supreme Court. The Court upheld the indeterminate sentence to Joliet prison imposed on Goodrich by Judge McBurley, in March of this year.

Goodrich appealed his case on the contention that his attorney was not permitted to cross-examine a certain witness in his trial. The court held that the objection was immaterial.

The accusations against Goodrich were made by Mrs. McDonald while he was acting as her business agent and was guardian of her son, Harold. She charged that he appropriated to his own use $5000 she had given him to use in connection with her affairs. Goodrich was arrested in Texas and brought to Chicago for trial. He charged that he was the victim of a plot.

KIND DEED PROVES BOOMERANG

Pullman Company Sued for $5000 Because Porter Refused to Disturb Bride and Groom.

[BY DIRECT WIRE TO THE TIMES.]

PITTSBURGH (Pa.) Oct. 25.—[Exclusive Dispatch.] The fact that a conductor and porter refused to disturb a California bridal couple after they had retired may cost the Pullman Company $5000. Suit for that sum was brought today in the United State Court by Alfred Reed, who, with his wife and four children, went to California last June. Through the Pullman agent here they secured sleeping-car arrangements and also contracted for return accommodations.

September 11 Reed went to the agent at Sacramento and paid $69 for a stateroom. At Truckee a bride and groom clambered aboard the train, followed by much confusion, rice, old shoes and noise, and they took refuge in the Reed stateroom, the family being in the dining car at the time.

The bridal pair retired, according to the complaint, and the conductor and porter positively refused to oust them and let Reed and his family have the stateroom they had paid for.

Superb Routes of Travel.

TOURS TICKETS CRUISES

Thos. Cook & Son

of London, New York, San Francisco, Bombay, etc., announce that their new Los Angeles office is now open at

515 South Spring Street

(Alexandria Hotel Building)

Where every department of their TOURIST, RAILROAD and STEAMSHIP business is represented.

Information relative to travel in all parts of the world freely given. All inquiries will receive immediate and careful attention. Cook's Travelers' Cheques good everywhere.

MOVED UNION PACIFIC TICKET OFFICE to 120 West Sixth St.

Pasadena Hotels.

Hotel Maryland & the Maryland Bungalows ALWAYS OPEN D. M. LINNARD Mg'r., Pasadena

Honolulu Hotels.

HAWAIIAN HOTELS.

Alexander Young Hotel in center of city of Honolulu. 300 rooms with private bath. Beautifully furnished; dining rooms and cafe, roof garden, garage, etc. European plan.

Moana Hotel on the famous Waikiki Beach. Large four-story main building, with cottage annexes; tennis courts, sea bathing, surf and canoe riding, garage, etc. American plan.

Hawaiian Hotel, near center of city; tropical surroundings. Rooms only, with or without bath. Young Cafe, only two minutes' walk.

Electric street cars pass all three hotels.

J. H. HERTSCHE, General Manager.

THE TIMES FREE INFORMATION BUREAU

531-33 South Spring Street

ADVERTISING COPY AND SUBSCRIPTIONS RECEIVED.

THE TIMES FREE INFORMATION AND RESORT BUREAU is for the accommodation and benefit of persons seeking interesting routes of travel, desirable hotels and rest, recreation and recuperation at the seashore or in the mountains.

Particulars are furnished by competent attendants and by correspondence to the general public regarding rates and attractions of railroad and steamship lines, hotels and pleasure and health resorts. Photographs, descriptive circulars and transportation literature are kept on hand for inspection and distribution. Times readers can obtain here in a few minutes without the delay incident to writing for it, all the information necessary for a safe and enjoyable journey or vacation. This service is absolutely free.

Resorts.

SANTA CATALINA ISLAND

SPEND A FEW OF THESE Delightful Fall Days AT THE Hotel Metropole

European Plan—$1.00 per day and up. Meals a la carte—excellent cuisine.

Let us make reservations.

BANNING CO. Agts., 104 Pac. Elec. Bldg. Main 4492. F6576.

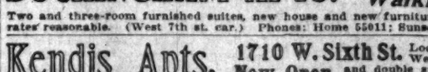

Hotel Hollywood

SPECIAL LOW SUMMER RATES. Located in Hollywood. The flower garden of California, to car fare to Los Angeles. Electric cars pass the door direct to ocean. MRS. M. J. ANDERSON, Prop. STANLEY S. ANDERSON, Mgr. Home 67011. Sunset Hollywood 4.

New Arlington Hotel

SANTA BARBARA—E. P. DUNN, Lessee

ABSOLUTELY FIREPROOF. ALL OUTSIDE ROOMS.

CALIFORNIA'S FINEST AUTO BOULEVARD from Los Angeles direct to fireproof

HOTEL VIRGINIA

Long Beach. Level all the way. The fall months are ideal at California's perfect beach. Carl Stanley, Mgr.

Mount Wilson Hotel

Situated on beautiful Mount Wilson, 6000 feet elevation; where comfort is always assured. H. D. Diffin, Rep., Los Angeles Office, 206 Mercantile Place. Phones Edwy. 1643, F4543, or 65 Pasadena. F. B. Ross, Mgr

Los Angeles Hotels.

Why not form an Automobile Party?

Make the famous MT. WASHINGTON DRIVE, and breakfast or lunch 1000 feet above the sea? Mt. Washington is only 20 minutes' drive from the heart of the city, yet you are transported to surroundings and scenery outrivaling the Alps of Switzerland. Autos go through Broadway tunnel, continue along Broadway, cross new Buena Vista street bridge and out Pasadena Avenue, entering the driveway at Avenue 43 and Dayton ave. Rooms, service and cuisine are unqualled at

Mt. Washington Hotel

Hotel Woodward

American and European plan. Modern fireproof hotel. Rates, American plan, $2.00 per day and $12.00 per week; European $1.00 per day, with bath $1.50 to $3.00; $8.00 to $15.00 per week. GUY K. WOODWARD, Manager, 421 West Eighth Street.

HOTEL BERG APARTMENTS

Cor. 8th and Figueroa sts., 918 W. 8th st. Walking distance. New and elegantly furnished two and three-room apartments, with single rooms. First-class in every detail. Reasonable rates, every comfort. F6332.

The St. Paul Apts. 811 S. UNION AVE. Refurnished and under new management. Large well furnished 2 and 3-room apartments furnished with "home-like" conveniences. FREE, private Home phone, steam heat, electricity, hot and cold water, private bath, etc. The prices are right, location fine. Westlake district, only 6 minutes to 8th and Broadway. "Let us show you." Take W. 8th or 9th street car. Phone 52930 or Wilshire 7.

BUCKINGHAM APTS. 1110 Ingraham Street Walking Distance

Two and three-room furnished suites, new house and new furniture. Everything modern; rates reasonable. (West 7th st. car.) Phones: Home 55011; Sunset Main 3246.

Kendis Apts. 1710 W. Sixth St. Now Open Located in the beautiful Westlake District; single and double suites, strictly first-class; 10 minutes from shopping district; steam heat, sun parlor, amusement room; roof garden, parked lawn; large, well equipped garage. First and Sixth street loop cars pass the door. Both phones.

GOLDEN APTS. Just open. Finest of all apartment hotels. Immense lobbies and public parlors; music rooms, roof garden. Extra large rooms, sleeping porches, steam heat, elevator. Billiard room. Magnificently furnished throughout. Extensive park grounds, private garage, choicest high-class location. 1130 West Seventh street. Phone 60949. Broadway 3504.

Rampart Apts. W. Sixth & Rampart Sts. Between Westlake and Sunset Parks in the Heart of the beautiful Westlake and Wilshire District.

Not excelled by any apartments in the United States, FIRE and SOUND PROOF, of concrete construction, garage and servants' quarters; homelike, elegant, refined. No extra charge for service. $65.00 to $125.00. The management invites your inspection.

Ivins Apartments Figueroa at Tenth Street

Most modern six-story apartments on the Coast; every comfort, refined surroundings. Billiard, ball and card rooms. J. A. BLOOD, Proprietor.

Chamouny Apt's. "An Apartment House That Is Different." Cor. West 11th and Grand View Sts. Beautiful and Imposing. Ideal location.

Only 12 minutes from town. Private tennis court and garage. Furnishings and appointments are elegant. In fact among apartment houses it's in a class by itself. PHONES 65203 and WILSHIRE 1264.

Superb Routes of Travel.

BIG 3 San Francisco & Portland S. S. Co.

BEAVER BEAR ROSE CITY

Largest and newest modern Coast Liners on the Pacific.

$5.35 First Class San Francisco

Sailings—
Oct. 26-31.
Nov. 5-10-15-20-25-30.

SAN FRANCISCO ASTORIA PORTLAND

Second Class $5.35 San Francisco

All rates include berth and meals.

PACIFIC MAIL S. S. CO.

S.S. Manchuria, S.S. Mongolia, S.S. Korea, S.S. Siberia. For Honolulu, Japan, China, Manila and Around the World Tours.

PANAMA LINE

For Mexico, Central America, Panama. Connecting for South America and New York. A. OTTINGER, Gen'l Agt. C. G. KRUEGER, Dist. Pass. Agt. Phones—Home A3751; Sunset, Main 1904. 517 SOUTH SPRING ST.

NO EXTRA CHARGE FOR BERTH AND MEALS.

$7.35 First Class, San Francisco, Sunday Sailing
$8.35 First Class, San Francisco, Thursday Sailing
$5.35 Second Class

FOR SAN FRANCISCO, SEATTLE, TACOMA, VICTORIA, VANCOUVER Steamers GOVERNOR or PRESIDENT. NORTHBOUND SAILINGS: every THURSDAY, steamer QUEEN every Sunday. SOUTHBOUND for SAN DIEGO. Daylight Ocean Excursions leave San Pedro 10:30 a. m. every WEDNESDAY and SATURDAY.

Eureka, Spokane, Prince Rupert, Skagway, Honolulu, Sacramento, Napa, Vallejo, Stockton.

THROUGH TICKETS EAST by sea-and-rail at same fares as all-rail, except berth and meals on Pacific Ocean are included without extra charge, via SAN FRANCISCO, or VICTORIA, or SEATTLE, and direct routes to Chicago, New York, Denver, Salt Lake City and all other destinations.

LARGEST STEAMERS — BEST SERVICE.

PHONES Sunset Main 47. Home A3333. TICKET OFFICE: 640 SOUTH SPRING STREET.

$7.00 FIRST CLASS San Francisco SECOND CLASS $5.00

Berth and meals included. Portland, $17-$10; SEATTLE, $21-$15. Unsurpassed accommodations. Sailing Tuesday, Thursday and Saturday. Main 1200. WEST COAST STEAMSHIP LINE, 535 S. Spring Street.

San Francisco $7.35 FIRST CLASS | Portland, $17.35. Seattle, $22.35. Including Berth and Meals. Foreign Steamship Tickets to Europe, China, Japan, Honolulu. | TICKET OFFICE Independent S. S. Co., 520 S. Spring St. Tel. Main 262; 10246.

Steamships.

CANADIAN PACIFIC STEAMSHIPS

Express Service Via

ST. LAWRENCE RIVER SCENIC ROUTE Less than 4 days at Sea By the EMPRESSES OF THE ATLANTIC

Weekly Sailings to Europe. First-class, $82.50; Winter months, $80; Second-class, $53.75; One Class Cabin (II) $45.

SPECIAL CHRISTMAS EXCURSIONS

Friday, Dec. 1 Empress of Britain.
Friday, Dec. 15 Lake Manitoba.
Saturday, Dec. 9 Empress of Ireland.
Berthing Plans Now Open. Book Early.

THIRD CLASS RATES.

Hamburg, Antwerp, Bremen, etc., $28-$30. Liverpool, London, Glasgow, Belfast, $31.25. $32.50; Norway, Denmark, Sweden, $34.25. $36.25. Special Rail Rates on Request. A. A. POLHAMUS, G. A., 689 S. Spring st. All Rail and S. S. Agents Sell Canadian Pacific Tickets.

Meals a la Carte without extra charge! Wireless and Submarine Signals

North

Express Sailings TUESDAYS LONDON
Fast Mail Sailings PARIS
THURSDAYS BREMEN

German

Sailings SATURDAYS GIBRALTAR
Connections by Compagnie Generale Transatlantique for NAPLES
Egypt, India and Far East. GENOA

Lloyd

Baltimore-Bremen Direct, W'Class
One Class (II) Cabin Steamer
Independent Around the World Tours. 2618.

OELRICHS & CO., Gen. Agts., S. F. Chgy.

Robert Capelle, 253 Powell St., San Francisco, Cal.; or Hugh R. Rice Co., 607 S. Spring St.; Lahman's S. S. Agency, 107 S. Spring St.; H. O. Wilson, 357 S. Spring st. German-American Savings Bank Bldg., Dept., Spring and 4th Sts. E. W. Bale Chgy. 324 S. Spring.

AMERICAN LINE

Fast Express Steamers every Saturday.
N. Y.—Plymouth—Cherbourg—Southampton
—Philadelphia—Queenstown—Liverpool.
One Class Cabin Service.

ATLANTIC TRANSPORT LINE

Large Twin Screw Steamer every Saturday.
New York—London Direct.

RED STAR LINE

Large Twin Screw Steamer every Saturday.
London, Paris via Dover—Antwerp.

WHITE STAR LINE

New York—Queenstown—Liverpool.
N. Y.—Plymouth—Cherbourg—Southampton.
Largest twin Screw Steamers Tourist
Boston—Queenstown—Liverpool.

NEW YORK AND BOSTON TO THE MEDITERRANEAN.

Azores, Madeira, Gibraltar, Algiers, Naples and Genoa.

WHITE STAR DOMINION

Montreal—Quebec—Liverpool.
Largest Steamers St. Lawrence Route.
Pacific Coast Agency, 339 Geary St., San Francisco, or Local Agents in Los Angeles.

HONOLULU

FIRST-CLASS ROUND TRIP, $100.

The most delightful spot on entire west tour for your vacation. Delightful sea bathing at the famous beach of Waikiki. The splendid S. S. Sierra (18,000 tons displacement) makes the round trip in 15 days, and one can visit on a side trip the living volcano of Kilauea which is tremendously active, and see for himself the process of world creation. No other trip compares with this for the marvelous and wonderful in nature. Visit the Islands now, and you can do it so easily and quickly and the volcano is active. Prompt attention to telegrams for berths. Sailings Nov. 4, Nov. 11, Dec. 2, etc.

OCEANIC S. S. CO. 783 Market Street, San Francisco. Or A. M. Culver, Agt., 334 S. Spring St.

YALE & HARVARD FOR SAN FRANCISCO, from 3rd Lake Depot, Los Angeles, also on Sundays, Tuesdays, Thursdays and Fridays.

FOR SAN DIEGO Thursdays and Saturdays. For tickets, reservations, folders, information, apply

PACIFIC NAVIGATION CO. 601 So. Spring St.

Broadway 2522. Home 7202

San Francisco Hotels

HOTEL STEWART San Francisco

Geary St., above Union Square
European Plan $1.50 a day up
American Plan $3.00 a day up
New steel and brick structure.
Every comfort and convenience.
A high class hotel at very moderate rates. In the center of theater and retail district. 15 car lines transferring to all parts of city. Electric omnibus meets all trains and steamers.

Hotel Stewart

HOTEL COLONIAL STOCKTON STREET NEAR UNION SQUARE SAN FRANCISCO

American Plan $2.00 a day.
European Plan $1.00 a day.

An hotel with all modern conveniences. Every room with bath. The Colonial is a home hotel, only appealing to patrons who desire a quiet, refined, Home-like abode with every comfort. Sutter Street cars direct from Ferry Depot; all cross-town lines transfer to Polk St.

Resorts

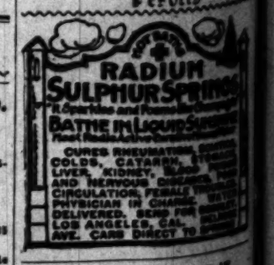

SPEND YOUR WINTER AT TUCSON the metropolis of ARIZONA

Best climate on earth. No malaria, no fogs, ...o sea. Altitude 2400 feet. Maximum of sunshine. Ideal ... Beautiful residence city. ... sons University. On main line of the Southern Pacific Railway. Terminus of the Nogales-West Coast of Mexico Railway. Terminus of the Southwestern Ry. now building. El Paso-Port Lobos Ry. to build soon. Investigate over and then locate permanently. Come and did business, mining and banking opportunities. Write to Chamber of Commerce for FREE ILLUSTRATED BOOKLET.

City Restaurants

PEK-IN CAFE

419 South Main Street.

George Lem, Manager

The most popular and up-to-date Chinese cafe—good place for meals at all hours. Chop Suey noodle, and all Chinese and American dishes, strictly first-class. Wine or liquor served with meals.

Return Engagement 14 Tyroleans Jahnke's Restaurant

THURSDAY

PRESIDEN IN W

Enters Real H of Insu

Speaks at St. L Arbitration

Gives Homely of Uni

[BY A. P. NIGHT WI

ST. PAUL, Oct. bade farewell toni and departed for the enemy"—Wisco ing St. Paul, Mr. gratitude for the him here and in speech here tonigh tion treaties and tics.

The President after a two-hour a Minneapolis. He Sehaha Falls, to F State Soldiers' Ho points of interest

In addition to h here tonight, the P important addresse One was on the su ns Canal at the Young Men's Rep Minneapolis, and t of homely advice the University of

ADVICE TO

To the latter the ed that the activi might be better de vating subjects tha and he also declar man who started means was far be the rich man's so sufficient to live o ing.

The President al fairness in sport, w the college gridiron gional baseball fiel action of baseball o ing to put the visit advantage by insul cat-calls hurled fr and bleachers.

"I love baseball, President, "but I deal."

CENSURES CO

The President's re lege yells was ca greetings he receive ments students un of "cheer leaders." front of Mr. Taft various sorts of gy

The President s responsibility of t sinew.

"University men world without any ... said Mr. Taft, "and not money usually best. If there is a burden; if there is an obstacle; if there it is difficult for a y come, it is an inco able him to live wi

HUSTLING

"You don't appl sically," he adde "You would like to way. But I am giv ft of real experie about, after you h college twenty-five y if you can, a sing made a real success deal to live on wh If you find him, h great deal more cre If you have had to get enough to eat, overcome more obs difficulties than you

Mr. Taft suggest universities might de study to man Saxon, the northe prided themselves o forwardness, on th other just what th as they might learn the politeness of th "Heaven save us President, "from a

RHEINSTROM TR

Family Said to B in Marital Troub By Actress Wife.

[BY DIRECT WIRE

CINCINNATI (Oh Observe Dispatch.] ... tement and will h the family has no matter now," deci Freiberg today con port, from San Fra Lottus Rheinstrom, Harry Rheinstrom, torical just after he kind for the purpo ...ers relative to ... made by her husba Rheinstrom, of Cin a millionaire distill The young woma band, Harry Rhein sanitarium in Calif fled in Independen sensational court ... suit in which the ... successful in a ha tion.

The couple went ... reported that they ... $300 a month all ... husband's moth

WALSH FUNERAL

Scores of Men ... and Politics At Over Recently Pa

[BY A. P. DAY WIRE

CHICAGO, Oct. 2 prominent in busi today attended the ... R. Walsh, the form ... who died eight ... paroled from the ... tiary at Leavenworth. Former employee ... bank acted as "pall ... services were held a ... house followed by ... at Oakwood Cemete ... While the funera ... were in all stone ... Ind., where M ... extensive interests. ... ten minutes.

Steamships.

CANADIAN PACIFIC STEAMSHIPS
Express Service Via
ST. LAWRENCE RIVER SCENIC ROUTE
Less than 4 Days at Sea, By the
EMPRESSES OF THE ATLANTIC
Weekly Sailings to Europe.
First-class, $92.50; Winter months, $65; Second-class, $45.70; One Class Cabin (II) $60.
SPECIAL CHRISTMAS EXCURSIONS
Friday, Dec. 1 ... Empress of Britain.
Friday, Dec. 15 ... Lake Manitoba.
Saturday, Dec. 9 ... Empress of Ireland.
Berthing Plans Now Open. Book Early.
THIRD CLASS RATES.
Hamburg, Antwerp, Bremen, etc. $36—$31.
Liverpool, London, Glasgow, Belfast, $31.25, $33.85; Norway, Denmark, Sweden, $34.75, $36.25. Special Rail Rates on Request.
A. A. POLHAMUS, G. A., 609 S. Spring st. All Rail and S. S. Agents Sell Canadian Pacific Tickets.

Meals a la Carte without extra charge
Wireless and Submarine Signals
North German Lloyd
Express Sailings TUESDAYS
Fast Mail Sailings THURSDAYS
LONDON PARIS BREMEN
Sailings SATURDAYS
Connections by Company's Steamer for Egypt, India and Far East.
GIBRALTAR NAPLES GENOA
Baltimore-Bremen Direct. W'd'ners
One Class (II) Cabin Steamships
Independent Around the World Trips.
$618.
OELRICHS & CO., Gen. Agts., N. Y. City.
Robert Capelle, 250 Powell St., San Francisco, Cal.; or Hugh B. Rice Co., 605 S. Spring St.; Lahman's S. S. Agency, 649 S. Spring St.; H. O. Wilson, 557 S. Spring St.; German-American Savings Bank Steamship Dept., Spring and 4th Sts. E. W. McGee, 326 S. Spring.

AMERICAN LINE
Fast Express Steamer every Saturday.
N. Y.—Plymouth—Cherbourg—Southampton.
—Philadelphia—Queenstown—Liverpool.
One Class Cabin Service.
ATLANTIC TRANSPORT LINE
Large Twin-Screw Steamer every Saturday.
New York—London direct.
RED STAR LINE
Large Twin Screw Steamer every Saturday.
London, Paris via Dover—Antwerp.
WHITE STAR LINE
New York—Queenstown—Liverpool.
N. Y.—Plymouth—Cherbourg—Southampton.
Largest Twin Screw Steamers Tuesdays
Boston—Queenstown—Liverpool.
NEW YORK AND BOSTON
TO THE MEDITERRANEAN,
Azores, Madeira, Gibraltar, Algiers, Naples and Genoa.
WHITE STAR DOMINION
Montreal—Quebec—Liverpool.
Largest Steamers St. Lawrence Route.
Pacific Coast Agency, 319 Geary St., San Francisco, or Local Agents in Los Angeles.

HONOLULU
FIRST-CLASS ROUND TRIP, $110.
The most delightful spot on entire world tour for your vacation. Delightful sea bathing at the famous beach of Waikiki. Splendid S. S. Sierra (10,000 tons of displacement) makes the round trip in 14 days, and one can visit on a side trip the living volcano of Kilauea which is tremendously active, and see for himself the process of world creation. No other trip compares with this for the marvelous and wonderful in nature. Visit the Islands now, while you can do it so easily and quickly and the volcano is active. Prompt attention to telegrams for berths. Sailings Nov. 4, Nov. 25, Dec. 16, etc.
OCEANIC S. S. CO.,
283 Market Street, San Francisco.
Or A. M. Culver, Agt., 334 S. Spring St.

YALE & HARVARD
FOR SAN FRANCISCO, from Salt Lake Depot, Los Angeles, at 2 p.m. on Sundays, Tuesdays, Thursdays and Fridays.
FOR SAN DIEGO Thursdays and Saturdays. For tickets, reservations, folders, information, apply
PACIFIC NAVIGATION CO.
603 So. Spring St.
Broadway 3533. Home V2067.

San Francisco Hotels.

HOTEL STEWART
San Francisco
Geary St., above Union Square.
European Plan $1.50 a day up
American plan $3.00 a day up
New steel and brick structure. Every comfort and convenience. A high class hotel at very moderate rates. In the center of theater and retail district. On car lines transferring to all parts of city. Electric omnibus meets all trains and steamers.
Hotel Stewart

HOTEL COLONIAL
STOCKTON STREET NEAR SUTTER
SAN FRANCISCO
American Plan $2.00 a day.
European Plan $1.50 a day.
An hotel with all modern conveniences. Every room connecting with bath. The Colonial is recommended to patrons, who desire a select, quiet and home-like abode with superior service. Sutter Street cars direct from Ferry Depot, all cross-town lines transfer to Sutter St.

Resorts

RADIUM SULPHUR SPRINGS
A Spa-like and Powerful Curative Water
BATHE IN LIQUID SUNSHINE
Natural Radio-Active Hot Sulphur Water
CURES RHEUMATISM, SCIATICA, COLDS, CATARRH, STOMACH, LIVER, KIDNEY, BLOOD POISON AND NERVOUS DISEASES. POOR CIRCULATION, FEMALE TROUBLES. PHYSICIAN IN CHARGE. WATER DELIVERED. SEND FOR BOOKLET. LOS ANGELES, CAL. AVE. CARS DIRECT TO SPRINGS

SPEND YOUR WINTER AT
TUCSON the metropolis of ARIZONA
Best climate on earth. No malaria. No fogs. No rain. Altitude 2349 feet. Most sunshine. Ideal Tourist Resort. Beautiful residence city. Seat of the Arizona University. On main line of Southern Pacific Railway. Terminus of the Tucson, West Coast of Mexico Railway. El Paso and Southwestern Ry. now building to Tucson. Port Lobus Ry. to build soon. Rapidly growing and then locate permanently. Good business, mining and farming opportunities. Write to Chamber of Commerce for FREE ILLUSTRATED BOOKLET.

City Restaurants.

PEK-IN CAFE
419 South Main Street.
George Lem, Manager
The most popular and up-to-date Oriental cafe—good place for noon lunch or dinner. Chop Suey noodle, and all Chinese American dishes, strictly first-class. Wine and liquor served with meals.

Return Engagement
14 Tyroleans
Jahnke's Restaurant

Onward.

PRESIDENT NOW IN WISCONSIN.

Enters Real Home of Leader of Insurgency.

Speaks at St. Paul Regarding Arbitration Treaties.

Gives Homely Advice to Boys of University.

[BY A. P. NIGHT WIRE TO THE TIMES.]

ST. PAUL, Oct. 25.—President Taft bade farewell tonight to Minnesota and departed for the real "home of the enemy"—Wisconsin. Before leaving St. Paul, Mr. Taft expressed his gratitude for the reception accorded him here and in Minneapolis. His speech here tonight was on arbitration treaties and was devoid of politics.

The President arrived in St. Paul after a two-hour automobile ride from Minneapolis. He was taken to Minnehaha Falls, to Fort Snelling, to the Soldiers' Home and to other points of interest on the way.

In addition to his speech on peace here tonight, the President made two important addresses during the day. One was on the subject of the Panama Canal at the luncheon of the Young Men's Republican Club of Minneapolis, and the other was a lot of homely advice to the students of the University of Minnesota.

ADVICE TO COLLEGIANS.

To the latter the President suggested that the activities of college life might be better devoted to more elevating subjects than "barbaric yells," and he also declared that the young man who started in life without means was far better equipped than the rich man's son with an income sufficient to live upon without working.

The President also made a plea for fairness in sport, whether it be upon the college gridiron or on the professional baseball field. He deplored the action of baseball crowds in attempting to put the visiting team at a disadvantage by insulting remarks and missiles hurled from grand stands and bleachers.

"I love baseball," exclaimed the President, "but I also love a fair game."

CENSURES COLLEGE YELLS.

The President's remark about college yells was called forth by the greetings he received from the Minnesota students under the leadership of "cheer leaders," who jumped in front of Mr. Taft and went through various sorts of gyrations.

The President spoke gently of the responsibility of university men and women.

"University men go out into the world without any money, as a rule," said Mr. Taft, "and those who have not money usually serve the public best. If there is anything that is a burden; if there is anything that is an obstacle; if there is anything that is a difficult for a young man to overcome, it is an income that will enable him to live without work.

HUSTLING HELPS.

"You don't applaud that enthusiastically," he added with a smile. "You would like to try it the other way. But I am giving you the benefit of real experience. You look about after you have been out of college twenty-five years and pick out, if you can, a single man that has made a real success and had a great deal to live on when he left college. If you find him, he is entitled to a great deal more credit than you are if you have had to hustle in order to get enough to eat, for he has had to overcome more obstacles and more difficulties than you have."

Mr. Taft suggested that American universities mught well devote a little study to manners. The Anglo-Saxons, the northern races, he said, prided themselves on their straightforwardness, on their telling each other just what they thought, whereas they might learn a great deal from the politeness of the Latin races.

"Heaven save us," exclaimed the President, "from a candid friend."

KEEP A BOX OF POSLAM HANDY

Nothing Equals Its Rapid Work in the Cure of All Skin Affections.

Keep a box of Poslam handy on your medicine shelf, for it contains the concentrated healing power to assure permanent freedom from all skin diseases. It is the perfect modern treatment without equal, dependable, rapid and certain.

Use it to cure and be promptly rid of eczema, acne, tetter, salt rheum, psoriasis, scabies, barbers' itch, scaly scalp, seven-year itch, pimples, inflamed spots, fever blisters, red nose, dandruff, burns, scalds, stings, rashes and every skin affection.

The 50-cent box sold by The Owl Drug Co.'s Stores and all druggists everywhere contains sufficient to treat a multitude of disorders. In using Poslam you are using the most successful and most widely recommended remedy of its kind. Results prove why this is so.

Poslam Soap is delightful for every cleansing purpose, and, being medicated with Poslam, is rendered antiseptic, preventing infection. Large cake, 25 cents.

Life's Seamy Side.

ALL-NIGHT HUNT CATCHES SLAYER

Bloody Tragedy Takes Place Near San Jose.

Hostler Shoots and Ends Life of Monterey Man.

Autoload of Officers Proves Arm of Nemesis.

[BY A. P. NIGHT WIRE TO THE TIMES.]

SAN JOSE, Oct. 25.—Simon Romero, a prominent resident of Monterey, and Manuel Garcia, his slayer, are both dead and Miss Belen Quizada, daughter of a millionaire planter of Costa Rica, lies seriously wounded as the result of a shooting affray that took place after midnight this morning at the palatial home of the Quizadas in College Park near this city and the efforts of the authorities to capture Garcia.

After an all-night chase which was participated in by officers from both Santa Clara and Alameda counties, Garcia was shot and fatally wounded at Warm Springs shortly after 11 o'clock by an automobileload of officers from San Jose, who shot in self defense, Garcia lived but an hour after his arrival at the County Jail here.

CAUSE OF TROUBLE.

Garcia was a vaquero and stableman in the employ of Francisco Quizada, for seven years private secretary to the president of Costa Rica, and a millionaire planter, and was discharged Monday by Miss Quizada because he took out a horse for exercise which she had forbidden him to ride. Shortly after midnight this morning Garcia entered the dining-room of the Quizada house, where Romero and the young woman were having a light supper after the theater and fired four shots at Romero, killing him instantly. Another shot missed and the sixth, fired from an automatic gun, hit the girl in the right leg.

Garcia had the thoroughbred single-footer saddled and ready and left immediately. The Sheriff's office was notified and men were dispatched immediately to the scene of the shooting. It was believed that Garcia headed north and before daybreak an automobileload of officers set out along the Oakland road.

OFFICERS ON TRAIL.

Several clues as to his whereabouts were picked up on the way and several false leads were followed, but shortly after 11 o'clock the officers met Garcia on the Oakland road about a mile south of Warm Springs. The machine stopped and Garcia stopped his horse.

He was covered with the guns of the posse and before a word was spoken he had dropped to his horse's side and fired two shots from his revolver over the saddle at the five men in the machine. The four officers at once let fire, two with shotguns loaded with buckshot, one with a revolver and the other with a rifle. The horse dropped upon the side to which Garcia was hanging and pinned him beneath it. He partially raised himself and fired one more shot over the body of the horse and was greeted by another fusillade. When picked up Garcia was unconscious and he was hurried in the automobile to the County Jail in the automobile to the County Jail where he was attended by Dr. K. C. Parks, city physician, until he expired, within an hour.

JURY HEARS STORY.

The automobile party was composed of Sheriff Arthur Langford, Deputy Sheriffs William J. Bigger and Frank H. Rice of San Jose and T. J. Kirby of Madrone, and Gus Hunter, the chauffeur.

Garcia was about 25 years old and a well-known vaquero. He has two sisters who live in Mission San Jose, and one of them is the wife of the postmaster.

A jury was sworn in this afternoon to hear the story of the killing of Romero and the body was shipped to Monterey by his sister tonight for burial. It is understood here that Romero's family is not wealthy and that Quizada will foot the expenses of the funeral. The officers discovered tonight that Garcia believed that Romero had come to this city to rejoin him as Miss Quizada's hostler and this may explain the death of Romero.

The girl's family scout the theory that jealousy may have prompted the crime and believe that the vaquero was insane. They have been informed that his father has been an inmate of the Agnes State Hospital for the past fifteen years.

Be Ready!

The New Addition to EL SEGUNDO

Will Be Opened Monday, October 30

View of J. R. McKinnie's new building, now being constructed at a total cost of $10,000. The storerooms have about all been rented by enterprising merchants.

You can have your home built by the El Segundo Building and Loan Company and pay for it on easy monthly payments.

These new business and residence lots at $350 up no doubt will be sold out in a very short time. When the first offering was put on the market 60 LOTS WERE SOLD THE FIRST DAY! This means that you must hurry! And the fine acreage that is included in this new addition—everybody will want that. Good rich sandy loam with plenty of water.

REMEMBER! Sales will be made on the Opening Day at our Main Office ONLY. CALL at 609 SOUTH HILL ST., GROUND FLOOR, early MONDAY MORNING. There will be a big crowd on hand Monday, so come EARLY.

This is the Last Offering of Business Lots!

No more business lots will be put on the market after these are sold. This is your opportunity, and we want you to take advantage of it.

GO DOWN TO EL SEGUNDO NOW, TODAY! (Del Rey-Redondo car from Hill St. Station.) See our Mr. Cadwalader, Tract Agent, on the ground. Ask him to show you the lots. Have him mark up a map showing the lots that interest you. Then be on hand at our MAIN OFFICE, 609 SOUTH HILL ST., early Monday morning, October 30th, and make your purchase. Remember, this is your chance to get a lot in the "City That Must Be Built." The City With the Standard Oil Refinery.

QUICK ACTION BRINGS PROFITS!

W. I. Hollingsworth & Co.

609 South Hill Street

Main 6760 Ground Floor 10777

INTER-OCEAN ROAD WANTED.

Seattle Will Contend for Honor of Entertaining Trans-Mississippi Commercial Congress in 1915.

[BY A. P. NIGHT WIRE TO THE TIMES.]

KANSAS CITY, Oct. 25.—Seattle will contend with San Francisco for the honor of entertaining the Trans-Mississippi Commercial Congress in 1915, officers of the congress announced today. Representatives of San Francisco, several days ago, notified the headquarters here that it was after the congress the year of the Panama Pacific International Exposition there. A letter from William Saxe-Jones of Seattle today stated that Seattle would put up a fight to get the congress in 1915. The American Automobile Association, with headquarters in New York will appeal to Congress this year for support in asking national legislation for a trans-continental highway. A letter said the automobile association hopes to have the Glidden tour of 1915 run over the proposed highway. The Daughters of the American Revolution will appeal to the congress this year for another ocean-to-ocean project, the old trails road.

"STARVATION DOCTOR" CASE.

Mrs. Linda Burfield Hazzard of Seattle Severely Censured by Court and Ordered to Return Money.

[BY A. P. NIGHT WIRE TO THE TIMES.]

SEATTLE, Oct. 25.—Mrs. Linda Burfield Hazzard, commonly known as the "starvation doctor," must return $973 of the $1570 in cash given her by Miss Dorothea Williamson for the treatment of Miss Williamson and her sister, Claire, whom Mrs. Hazzard is accused of having starved to death at the Hazzard sanatorium at Olalla. This was the order issued today by Judge Lester Still of Kitsap county at the conclusion of the proceedings brought by Miss Williamson to compel an accounting of Mrs. Hazzard's guardianship of Miss Williamson's estate.

"I am of the opinion that Mrs. Hazzard was violating all the known rules of medicine in her treatment of this thin, emaciated girl," said Judge Still. "It looks to me as if this girl and her sister were slowly dying at Olalla—the sister did die there—and that Dr. Hazzard did not have the scientific knowledge she ought to have had in administering to them.

"I think of this weak, amaciated girl, lying upon her back in the woods of Kitsap county, who, according to Dr. Hazzard, showed symptoms of insanity, and then think of the doctor, sitting by her side and telling her tales of that awful gulch close by and suggesting suicide to the mind of the girl. The doctor might not have realised what she was doing, but I believe the story of the girl that she did suggest suicide to her. Such a doctor is a dangerous person to administer to women and children."

Proposed Cure.

URGES COMMISSION FOR ALASKAN INVESTIGATIONS.

[BY A. P. DAY WIRE TO THE TIMES.]

CHICAGO, Oct. 25.—A governmental commission or a special Congressional committee to make a thorough investigation of Alaskan conditions was urged by John Dern of Salt Lake City, president of the American Mining Congress, today. "These men should not bolster up the pet views of any set of men," he said, "but they should have the sole purpose of gathering information so the United States could act intelligently in framing an Alaska policy."

President Dern reviewed mining conditions of the last year and made numerous suggestions for putting the industry on a sounder basis.

"First, the American Mining Congress can perform no greater service," he said, "than to eliminate mining frauds and to see that the investor gets a square deal. To this end we are desirous that the eastern coal miners should ally themselves more heartily with the western metal miners. Their interests are identical, and in the union would be found the strength to carry out the reforms the Congress has undertaken.

"The true status of the Alaskan situation seems hard to find out. The conflicting statements received are disconcerting to a man who is trying to keep himself in a judicial frame of mind. What we need more than anything else is accurate, reliable, unbiased information. I am convinced the United States government will do justice to Alaska as soon as it has indisputable data about actual conditions.

"An appropriate step to acquire this information would be the appointment of a special commission.

"There can be no real objection to a national forestry policy. We give our unqualified approval to any well-directed efforts to prevent forest fires and avoid damage from injudicious deforestration.

"I do not believe the majority of western men are impressed with the wisdom of a plan to lease coal and oil lands.

"What to do with our water powers is a harder question. The most important thing is not to make the water powers a source of revenue to the government, but to provide that the water can be obtained by those who need it at the lowest possible rates.

"Then there is a broad conservation that has particular force in the mining industry. The waste in mining is something enormous and unlike forestry waste, it cannot be replaced. I have heard that 50 per cent. of coal is left in the mines because it does not pay to clean up. According to this, we are wasting half a billion dollars' worth of coal a year."

LONG FLIGHT BY OFFICERS.

FORTRESS MONROE (Va.) Oct. 25.—[By A. P. Night Wire.] After a flight in a hydro-aeroplane 145 miles down the coast from Annapolis, Md., Lieuts. Gordon Ellyson and John G. Towers, U.S.N., landed late today at Buckroe Beach, Va., three miles from here. They were suffering from the blitter cold and hurried to shelter. Lieut. Ellyson, who is in charge of the naval aeronautic school at Annapolis, and Lieut. Towers made their descent after having flown from Annapolis, a distance of 145 miles, in the remarkable time of 2h. 27m. The flight was made without stop or mishap. The aviators expect to make the return trip to Annapolis Friday.

EPISCOPAL MISSIONARIES.

SACRAMENTO (Cal.) Oct. 25.—Right Rev. Charles Scadding, D. D., bishop of Oregon, formally opened the five-days' session of the annual council of the eighth missionary department of the Protestant Episcopal Church in the United States, with an illustrated lecture on church work at a local theater tonight. Delegates from all over the Pacific Coast and Eastern States were present and with friends filled the theater almost to overflowing.

Bishop Scadding's subject was "The Church in America, its Early Establishment in Virginia, and its Missionary Work from Jamestown to the Pacific Ocean."

Tomorrow the council will enter into the real earnest part of its work, with an opening service in St. Paul's Church at 9:30 o'clock. Bishop Moreland at Sacramento will make the address of welcome and the sermon will be given by President of the Council Right Rev. William Ford Nichols, D. D., bishop of California, on "The Department Vision for the Coming Year."

SAN ANDRES, Oct. 25.—[By A. P. Night Wire.] Superior Judge A. E. McSorly rendered a decision today in favor of the plaintiff in the suit of the California Mines Company against John A. Walls, H. O. Manson and A. J. Jarmuth. The plaintiff, with Attorney Clarence S. Darrow as a party to the action, sued to recover $150,000, charging that a promissory note for $100,000 and $50,000 commission had been obtained fraudulently. The case was heard by Judge McSorly last March.

"Salesmen, Born or Made"?

This subject will be treated at 8 o'clock tonight at the Y. M. C. A. by Mr. John W. Whittington, who opens the Salesmanship course with this special lecture. Salesmen and others desiring to cultivate a stronger personality should hear this address. Last year's students were enthusiastic.

FREAK LAW UNPOPULAR.

(Continued from First Page.)

paign on the basis of enthusiastic indorsement of the Constitution and its fads. This found especial favor in this, Maricopa county, where Eugene Brady O'Neill, the most radical supporter of the Constitution, secured a substantial majority for the Senatorial nomination.

ELECTION IN DECEMBER.

The general election will be held December 12, and it is expected that the officers then chosen will take their places about February 1, when a session of the Legislature will begin also.

The official terms will be short, expiring by Congressional limitation on the last of the year.

TO TEST SELECTIVE WIRELESS.

Navy Department Will Experiment With New Form of Air Telegraphy; Aeroplane Equipment, Too.

[BY DIRECT WIRE TO THE TIMES.]

NEW ORLEANS, Oct. 25.—[Exclusive Dispatch.] A claim advanced by two New Orleans men that they have perfected a system of selective wireless telegraphy has been given official recognition by the Navy Department. Messages received from Washington tonight say the system will be installed upon a torpedo boat, either the Strongham or the Bailey. The apparatus, it is claimed, will take messages from one kind of sending machine and will reject those from all others.

P. J. McMahon and H. L. Falk are the originators of the scheme. They went to Washington to attend a conference of wireless men called by Secretary Nagel to consider laws for the regulation of the new air telegraphy.

In addition to securing permission from the Navy Department to install their apparatus aboard a torpedo boat they presented their 25-pound wireless outfit for aeroplanes. It is said to be lighter by many pounds than any similar equipment.

The selective machine, it is said, would enable the navy by installing a series of this make to send messages back and forth unhampered by the thousands of other aerograms coming and going in all directions. A slight change in the mechanism will adapt it to a message of another caliber, so to speak.

SHOT THROUGH FOOT.

While engaged in a friendly scuffle over the possession of a revolver, A. F. Castelli of No. 1359 Channing street, was shot in the right foot at his home last night by Joe Pepa, a neighbor, who was calling upon him at the time of the accident. Both men had been discussing the merits of the weapon which Castelli held in his hand and when Pepa attempted to take it away, one of the chambers discharged. Castelli exonerated his friend of blame.

Picture Framing at Low Prices

Much importance attaches to the cost of superior picture framing. We produce the finest work, provide a wide selection of moldings and uniformly maintain moderate prices.

Pyrography and Pierced Brass Work

We carry a full assortment of materials and supplies for this fascinating work.

Copperplate Engraving

Wedding announcements, invitations, visiting cards and steel die monogram work. Samples and prices on request.

Fountain Pens and Repairing

Sole agents, Marshall $1 Fountain Pen. The Regal $1.50 self-filler and the Argonaut, plain or gold and silver mounted.

Sanborn, Vail & Co.

735 South Broadway.

FUNERAL IS HELD.

Scores of Men High in Business and Politics Attend Last Rites Over Recently Paroled Banker.

[BY A. P. DAY WIRE TO THE TIMES.]

CHICAGO, Oct. 25.—Scores of men prominent in business and politics today attended the funeral of John R. Walsh, the former Chicago banker, who died eight days after being paroled from the Federal Penitentiary at Leavenworth, Kan.

Former employees of Mr. Walsh's bank acted as pall bearers. Public services were held at the family residence followed by private services at Oakwood Cemetery.

While the funeral was being held here in all stone quarries at Bedford, Ind., where Mr. Walsh had extensive interests, was suspended for the afternoon.

RHEINSTROM TROUBLES AIRED.

Family Said to Have No Interest in Marital Troubles Precipitated by Actress Wife.

[BY DIRECT WIRE TO THE TIMES.]

CINCINNATI (Ohio) Oct. 25.—[Exclusive Dispatch.] "There is no settlement and will be none, because the family has no interest in the matter now," declared A. Julius Rheinstrom today concerning the report from San Francisco that Edna Hoffis Rheinstrom, actress wife of Henry Rheinstrom, had become hysterical just after her arrival in Oakland for the purpose of signing papers relative to a settlement to be made by her husband's mother, Mrs. Rheinstrom, of Cincinnati, widow of a millionaire distiller.

The young woman and her husband, Henry Rheinstrom, now in a sanitarium in California, were married in Independence, Ky., following emotional court action in Cincinnati in which the young woman was successful in a habeas corpus action.

The couple went west and it was reported that they were living on a $500 a month allowance made by the husband's mother.

Which Voice?

SOFT PEDAL ON "DRY" MEASURE.

City Prohi Chairman Discourages Initiative Plan.

Says Better to Delay Until All the Women Register.

Phillips Faction Goes Ahead With Its Ordinance.

Which voice shall prevail in the prohibition party on the invocation of the initiative to make Los Angeles "dry" will probably be decided tomorrow night at a meeting of the Prohibition City Central Committee, and prohibitionists generally, at No. 440 South Hill street. It is expected that 200 or more will be present.

One "voice" is that of Rev. Wiley J. Phillips, and it is the California Voice, a prohibition organ. The other "voice" is that of Lucius C. Dale, chairman of the Prohibition City Committee and secretary of the State Central Committee. The voices are discordant. The meeting is to be a sort of referendum on the initiative.

Phillips sprung the initiative for a dry city last Sunday at a gospel temperance meeting held under the auspices of the Voice. Dale says this meeting was not authorized to act for the prohi party and that its action is immature and impetuous. Because it is so he called the meeting of the Central Committee to find out whether the party wants to go unprepared, as he puts it, into a State campaign. Dale says it is rash now to put the question to a vote in a maelstrom of city politics and before one-third of the women voters are registered and without any preliminary work.

This is the way Dale puts it in his announcement to the Central Committee members, after declaring a necessity for organization for the coming county and State compaigns:

"In consonance with the above facts and statements the city chairman has mailed to all precinct committeemen a notice of the special meeting to be held Friday, October 27, at 7:30 p.m., in Boos Brothers' cafeteria, No. 440 South Hill street. A general invitation also is herewith extended to all Prohibitionists—women and men—to be present and participate in the meeting and in the discussion of the questions presented for action. These will be the advisability of beginning a movement to apply the initiative provision on the liquor traffic in Los Angeles, and whether the present is a proper time for such action. Also the question of the advisability of the city committee selecting a list of candidates most favorable to prohibition from those whose names now appear on the nominating primary ballot, since the "committee of fifteen" failed to get the petition for prohibition candidates filed in time to place them on the ballot.

"Many Prohibitionists are not favorable, at present, to the circulation of an initiative petition because so few women have taken advantage of their registration privileges. At this writing, Tuesday morning, less than 9000 women have registered, and about 80,000 are entitled to that privilege, judging from the male registration of 86,000 for the city. At this rate, probably not more than 25,000 or 30,000 women will be registered by November 9, when registration for the city election closes. Thus, unless our Prohibitionists make strenuous efforts, we will fall far short of the necessary strength to outvote the liquor traffic, which will leave untried no effort that will aid them to continue in business in Los Angeles.

FAVORS DELAY.

"On the contrary, if we delay our movement for an initiative petition, until sometime next year when practically all the women have qualified on the Great Register, we shall be more certain of victory, especially since that will give us six months in which to continue education on prohibition lines, with special emphasis on the movement to clean Los Angeles entirely of the liquor traffic. An additional and very potent reason for delay arises from the fact that such a movement should secure the co-operation of all organizations and every individual opposed to the liquor traffic, that all should work cordially and enthusiastically to the end that success should crown our efforts, while immature action might cause failure and retard future progress in the local situation."

Phillips seems to take a different view of the meeting to be held Friday night. He seems to accept it as a favorable wind for the sails of the initiative boat that is headed for dry ground. This is what Phillips said last night:

"The announcement that the initiative would be invoked to secure total prohibition for Los Angeles met with an enthusiastic reception that was beyond my most sanguine expectations, and success seems almost fully assured. This will not be my campaign; it ought to be everybody's campaign. Already others have called a meeting for Friday evening. This ought to be the beginning of a series of such spontaneous outbursts of sentiment."

THE "DRY" ORDINANCE.

Phillips also issued proofs of the "dry" ordinance as it is to appear on the initiative petitions. Its scope is shown in the first section, which reads:

"It shall be unlawful for any person, firm, association or corporation to manufacture, sell, distribute or give away any spirituous, malt or vinous liquors, at any time or place within the boundaries of the city of Los Angeles, except as authorized by the terms of this ordinance; provided, however, that the foregoing provision shall not apply to the sale or distribution by druggists, of such liquors, upon prescription, in writing, of a regularly-licensed physician, authorized to practice medicine in the city of Los Angeles, and given for medicinal purposes only, and under the terms and conditions more particularly set forth in Section 2 of this ordinance; provided, further, that the foregoing provision shall not be construed to prohibit the manufacture, sale or distribution of alcohol, or wood alcohol, for chemical, mechanical or scientific purposes only, in sealed packages and not to be consumed upon the premises."

Section 2 provides that a druggist may sell liquor upon a physician's prescription within twenty-four hours after the prescription is written, in sealed packages and not for consumption on the premises. But the prescription must be dated as to the day, hour and minute; must state the exact quantity and kind of liquor, the names of the persons applying for the prescription and for whose use it is intended. This prescription must be presented before any druggist or clerk may sell and the prescription must be kept on a special file at least six months. It is made unlawful for any one except a physician entitled to practice under the laws of California to issue a prescription and he may issue prescriptions only for medicinal need.

No druggist may sell without getting a permit from the Police Commission and the commission may issue no permits except to druggists.

The manufacture or sale of alcohol or wood alcohol is also prohibited except for chemical, mechanical and scientific purposes.

Any violation of the law is punishable by a fine of $500, imprisonment for six months, or both.

THE POLITICAL WATCHTOWER.

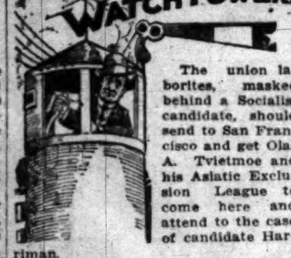

The union laborites, masked behind a Socialist candidate, should send to San Francisco and get Olaf A. Tvietmoe and his Asiatic Exclusion League to come here and attend to the case of candidate Harriman.

As one of the partners in the Pacific Fish Company he was an employer of Japanese fishermen and seamen on a boat. It is charged that this boat ships only Japanese crews and that recently one of the partners in the business, J. A. Yeoman, was fined by the Collector of Customs for sailing the boat without a native master. The records show that Yeoman was arrested by Deputy Collector Maher and was fined $150 on September 23 last for sailing the boat exclusively with an alien crew. On October 13 he paid $140 of this fine, the remainder having been remitted by the Secretary of the Treasury.

According to the statements of C. B. Linton of the Linton Investment Company of Long Beach, the Pacific Fish Company was composed of Toyama & Myoba, Yeoman and Job Harriman. The red candidate got his third interest by trading an orange ranch to A. Sandoval, a banker of Los Angeles. Linton says Harriman offered to sell him (Linton) this one-third three months ago and asked him not to say anything about it.

Harriman now says he has closed out his interest to "others" long ago. He adds that he could not continue in the business because it employed Japanese.

The statement, however, does not exculpate the red candidate from violating the very principles on which he is asking the union laborites to vote for him.

I can imagine Tvietmoe and his San Francisco leeches invading Los Angeles to picket Harriman's office so that his clients would be well informed that the "Socialist Mayor" was "unfair" to labor. And if Harriman should be Mayor and carry out his promise to repeal the anti-picketing ordinance he would soon be impaled on the same pike he is so anxious to give to others.

It looks like it is up to Job to wire Tvietmoe the facts and provide against the pickets.

Now that the Governor has announced that the Legislature will not meet until early in December, the Southern California members will take a little more time to study the apportionment question. Some of the Assemblymen are parties to the "compact of the forty-six" by which they agreed not to agree to any apportionment until they got to Sacramento and talk it over again. There are evidences that this compact is in a state of disintegration. Adhering to it, the members find they can do nothing, not even for themselves, and the result will be that when they reach Sacramento a month or so hence they must do one of two things—accept an apportionment they may not want, or prevent any apportionment at all.

This compact came when it was found that the Randall bill could not be passed; it was composed of country members who found that their power was greatly increased by the Randall plan of penalizing centers of population. No Assemblyman from San Francisco, Alameda, Santa Clara or Los Angeles was a party to it. It was organized to perpetuate and drive through the Randall bill principle. But advices from over the State indicate that it will not last until the special session convenes.

The usual misunderstanding between the two Fred Wheelers is on this campaign. The Fred C. Wheeler running for Councilman, and the only Wheeler on any ticket, is a Socialist. Friends of Fred F. Wheeler, the prominent prohibitionist, say many are deceived into the belief that the Wheeler on the ticket is the prohi, and they want it understood that the prohi is not running for anything this time.

Simultaneously with the announcement that Tdore Bell has sent out letters asking the State Democratic organization to entertain Judson Harmon early in December, when the Ohio Governor comes to California, comes the announcement to Albert M. Norton, chairman of Los Angeles County Committee, that the "peerless leader," William Jennings Bryan, is also to be here about December 1. Bryan is coming on a lecture tour and the crossing of the orbits of these political comets is not portentous.

Because the Socialists feared their two meetings last night at Blanchard Hall and the Mason Operahouse might overflow, they asked Mayor Alexander yesterday for permission to use the City Hall corridors for a third meeting. As the corridor has been pre-empted each evening by registration deputies of the County Clerk, the Mayor declined to consider the request.

A meeting of the Woodrow Wilson clubs of Southern California, including ten counties, has been called for here November 11th for the purpose of forming a league. The Wilson boomers do not intend to let their candidate lack for organization effort, at least.

Harriman speaks tonight at Woodman Temple, Vernon and Central avenues.

The Good Government organization announces the following meetings in various sections of the city for tonight:

Odd Fellows' Hall, No. 721 West Jefferson street; Lieut.-Gov. A. J. Wallace, State Senator Lee C. Gates and Frank Cattern will be the speakers. This meeting will be presided over by Councilman George Williams.

At Athletic Hall, No. 510 Echandia street, Boyle Heights, Mayor Alexander, Reynold E. Blight and John E. Bixby will speak. From Athletic Club Hall the Mayor will go to the M. E. Church, corner of Eagle street and Euclid avenue, Boyle Heights, where a meeting has been arranged by Charles F. Clark. The other speakers at this place will be former Judge Albert Lee Stephens and Raymond D. Frisbie.

At the hall No. 3096 Stephenson avenue, the speakers will be Robert M. Lusk, president of the Council; Marshall Stimson, J. J. Andrews and W. C. Shelton.

The fourth meeting in Boyle Heights will be held at Korbel Hall, State and East First street. Dr. Frederick C. Langdon, Good Government candidate for the Council, will preside. The other speakers will be City Attorney John W. Shenk, John W. Park and John W. Carrigan.

At Buck's Hall, Forty-eighth street and Vermont avenue, the speakers will be Robert D. Wade, Russ Avery and Samuel Barnes Smith.

At Martha Washington Rink on East Twelfth street, near Hooper avenue, Mayor Alexander will address a large body of colored men. The meeting is entirely in the hands of the colored Good Government voters of the city.

THE WATCHMAN.

REGISTER AT BOSTON STORE.

A registration clerk is now stationed at the Boston Store, and many women are availing themselves of the opportunity thus offered. There were numerous registrations yesterday.

Real Menace.

BUTTE MAYOR TIPS FUTURE.

TEACHES SOCIALISTS HOW TO WREAK THEIR VENGEANCE.

How Reds Behaved When They Got Control of City Government and Ran Things to Suit Themselves—Cheered for His Intimations That Los Angeles Will Have Similar Reign of Class.

It was a doubtful compliment that Lewis J. Duncan, Socialist Mayor of Butte, Mont., paid to his large audience of Socialists in Mason Operahouse last night, when he said:

"I ttake this to be a tribute not to me personally, but to the Socialist comrades in Butte, and I'll carry back to them the magnificent bouquet of noise you have put up here tonight."

It has been long suspected that this is what it all amounts to, but this frank acknowledgment of Mr. Duncan is the first Socialist confession on the subject, and it was received with a wild yell of approval.

He made a remarkable statement concerning the economical administration of affairs in the city of Butte, when he said that they had raised the tax rate two and a half mills in order to meet the expenses of the city. The audience didn't yell at that until he said, further:

"We didn't want to do it, but it had to be done, and we blamed it on the Democratic and Republican members of the City Council," which was received with a great storm of applause.

He rung the changes on "the working class, the middle class and the capitalist class," in true Socialist fashion, and the crowd went wild when he declared:

"The capitalist class is always non-partisan—I suppose they have put up that kind of guff in Los Angeles. They are always non-partisan—that is, they are always after the goods."

His extreme utterances were the most pleasing tidbits to his hearers, and the first mention of revolutionists brought a quick response. He said:

"There's a growing revolutionary feeling in Butte [wild yells,] and you have been feeling some of it here in Los Angeles, and you're going to have more of it." [Long-continued applause.]

Speaking of the city ticket upon which he was elected Mayor, he said:

"Every man on the ticket was a class-conscious union man (whatever that may mean,) and a revolutionary Socialist." Again he was greeted with howling approval from all over the house.

He also boasted that the Socialists prevented the Democrats and Republicans from holding meetings on the streets of the city, a privilege they themselves enjoyed, saying: "The Socialists actually hooted them off the platform and they could not hold a meeting." [Yells.]

Fine teaching, this, and delightful to contemplate, should the Socialists be successful in Los Angeles.

"Before the Socialists were in power," he said, "there was a strike in the Clerks' Union, and they placed pickets at the department stores. The pickets were beaten and arrested. When the Socialists got possession of the police department and the executive end of the city government, we arrested the fellows that pounded up the pickets."

This brought forth the most applause of the evening, accompanied by yells concerning the anti-picketing ordinance of Los Angeles, unless it was when he said:

"When there is a strike in Butte nobody stays in—it isn't healthy in Butte—and if any attempt is made to bring in strike-breakers we arrest them at once as vagrants."

Duncan was followed by J. Stitt Wilson, Socialist Mayor of Berkeley, Stanley B. Wilson and others, the Butte Mayor having gone to Blanchard Hall to address an overflow meeting.

Blanchard Hall was packed, and those who could not get in gathered on the steps of the City Hall, contrary to the city ordinance, and listened to a number of speakers, until Duncan appeared and spoke there also.

ALEXANDER "PAINTED."

Mushet Has Some Choice Epithets for His Political Antagonist—Earl et. al. Also Get Verbal Flogging.

Mayor Alexander was painted as a "meddler," a "professional politician" and a "chronic breaker of promises" by W. C. Mushet last evening at several street meetings on Central avenue. E. T. Earl was characterized as "falsifier" and a "crucifier of character."

"Instead of paying attention to the big things—the harbor, the taxes and the public utilities owned by the city—this administration has been busy with those little things which should be left to our consciences," declared Mushet.

"Mayor Alexander is a meddler, prying into personal things and letting the big things of the city go. The trouble with him is that he does not know anything about the big things. When he says that the taxes have not been raised, it is because he does not know what he is talking about."

Mushet addressed more than 100 men in the yards of the National Lumber Company, No. 2010 Alameda street, yesterday noon. He will hold several meetings tonight, one of them being in the W.C.T.U. Hall, Temple and Broadway

Assurances.

SEE VICTORY IN PRIMARY VOTE.

Good Government Organization Is Full of Vigor.

Stimson Declares Alexander Will Be Winner.

Shenk and Myers Looked on As Sure of Election.

With more enthusiasm and larger numbers than ever before, the Central Committee of the Good Government organization received its final election instructions last night and cheered Marshall Stimson when he declared that a united effort to get out the Good Government vote means the election of Mayor Alexander at the primaries.

The meeting was held in Choral Hall, in the Temple Auditorium, and about 300 committeemen and workers attended. The only speech was made by Stimson, who has been an instructor and leader for six years.

"No man, no newspaper, no clique of men, have been responsible for the success of good government in Los Angeles," said Stimson. "It is you, who compose the central organization; you, whose indefatigability, loyalty, sacrifice and intelligent work, who have made possible this achievement.

"And it is to you that the city looks now for a repetition of success. Good government is the greatest business asset Los Angeles possesses. But it is menaced by the socialists. They have more money than we could ever hope for, they have an extensive organization which will intelligently try to get out a vote to win. It is your duty on next Tuesday to get out the vote that you know will support good government, and if you do, I tell you, plainly and emphatically, that we will elect George Alexander at the primaries."

After the cheering subsided Stimson continued: "Do not waver even at the last. I know it will be a hard day. You have never wavered before and if you do not now—if you exhaust every means to get out the last five or ten votes—you will assure Alexander's election."

Stimson gave the usual instructions about work at the polls, particularly about protecting the ballot from fraud. The election-day supplies were distributed and the committeemen instructed in the details of reporting to headquarters between now and the election date. Each was instructed to make requisition for the vehicles that will be useful, the headquarters having a limited number for the day, under the direction of the Election-Day Committee.

REPORTS ENCOURAGING.

Reports from the committeemen were all encouraging to the officials of the organization. So favorable were they that Stimson made this statement: "I have made a careful canvass of the vote that may be expected for Alexander and the Good Government candidates, and if it is cast on next Tuesday there will be no doubt of Alexander's election."

While he did not say so, others say this vote, as canvassed in the precincts, far exceeds 20,000. The only problem now is to get it into the ballot boxes.

As the election draws nearer, the menacing organization of the reds is more appreciated. At the Canadian building on South Main street they have practically a whole floor and are employing scores of men and women. Beside the bee-hive of the reds, the Good Government headquarters, thoroughly provided as it is, seems tame.

There are 235 precincts in Los Angeles and practically every one had its committeeman present at the Choral Hall meeting. In nearly 200 of these precincts there are well-organized clubs and these have been at work for the success of the ticket for weeks. Because of the large number of Councilmanic candidates—fifty-seven—and the scattering of the vote, there is little expectation of electing these candidates at the primary.

The committeemen reported last night that there is a strong chance to elect besides the Mayor, City Attorney Shenk, City Auditor Myers and City Assessor Mallard at the primaries. It is almost sure that Shenk and Myers will be elected, as they have no opposition other than the socialist and socialist-labor candidates, whose combined vote is expected to be several thousand less than a majority. Mallard has, besides these two opponents, Charles M. Smith, whose vote may prevent Mallard's election.

Of the candidates for Council, Betkouski is expected to lead. He was second to Senator Works in the election two years ago. There is also belief that Councilmen Lusk and Williams will crowd Betkouski, if not surpass his vote, as they have indorsements on all tickets except the socialist.

ELECTION COMPARISONS.

The general prediction is that at least 40,000 votes will be cast in the primary election. Some think it will be as high as 45,000. The registered vote is 82,830 and a 50 per cent vote is always expected at nominating elections. If it is heavier, the Good Government workers believe Alexander and the rest of the ticket will get the benefit of the increase. At the primary two years ago the vote was 20,673 out of a registration of 62,946. Then Alexander got 12,152 votes, Mushet 7165, Smith 7184, Parish 3254, Lewis (Socialist) 720, and 198 votes were cast for other candidates. In the finals at the general election, five weeks later, 37,308 votes were cast, Alexander receiving 20,229 and Smith 16,964, the remainder scattering.

How to Keep Hair Soft and Beautiful

[Jane Tyrel, on Beauty.]

"Too much moisture saps the life of scalp tissues and hair roots, causing an excessively oily condition or a dry, harsh, dandruff-laden scalp and dull, 'stringy,' brittle, falling hair.

"The most delightful results imaginable can be obtained, if a dry shampoo mixture is brushed through the hair once or twice each week. A thoroughly reliable preparation can be made at little cost by mixing either 4 ounces orris root or corn meal with 4 ounces therox. One tablespoonful is enough for a shampoo. After using this a few times the scalp is put in a healthy condition and the hair takes on a soft fluffiness, and regains its rich luster and natural color."

The Danger of Imitations.

An Ohio druggist writes to "The Practical Druggist," a prominent New York Drug Journal, as follows: "Please furnish formula for Castoria. All the formulas I have worked with are either ineffective or disagreeable to administer."

To this "The Practical Druggist" replies: "We do not supply formulas for proprietary articles. We couldn't if we wanted to. His experience with imitative formulas is not surprising, but just what is to be expected. When Castoria is wanted, why not supply the genuine. If you make a substitute, it is not fair or right to label it Castoria. We can give you all sorts of laxative preparations for Children, but not Castoria, and we think a mother who asks for Castoria would not feel kindly toward you if you gave her your own product under such a name."

No mother with a spark of affection for her child will overlook the signature of Chas. H. Fletcher when buying Castoria.

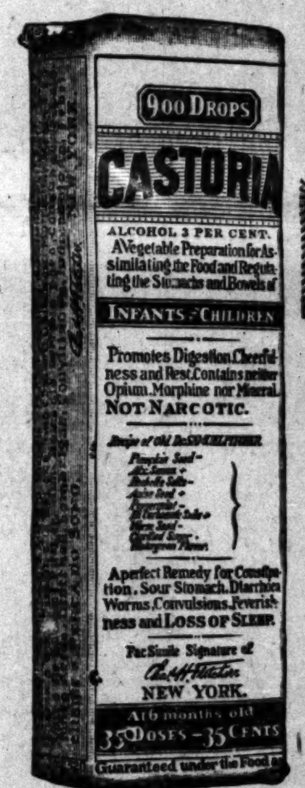

Exact Copy of Wrapper.

Children Cry For

Fletcher's

CASTORIA

The Kind You Have Always Bought, and which has been in use for over 30 years, has borne the signature of Chas. H. Fletcher and has been made under his personal supervision since its infancy. Allow no one to deceive you in this. All Counterfeits, Imitations and "Just-as-good" are but Experiments that trifle with and endanger the health of Infants and Children—Experience against Experiment.

What is CASTORIA

Castoria is a harmless substitute for Castor Oil, Paregoric, Drops and Soothing Syrups. It is pleasant. It contains neither Opium, Morphine nor other Narcotic substance. Its age is its guarantee. It destroys Worms and allays Feverishness. For more than thirty years it has been in constant use for the relief of Constipation, Flatulency, Wind Colic, all Teething Troubles and Diarrhœa. It regulates the Stomach and Bowels, assimilates the Food, giving healthy and natural sleep. The Children's Panacea—The Mother's Friend.

GENUINE CASTORIA ALWAYS BEARS the Signature of Chas. H. Fletcher

THE CENTAUR COMPANY, 77 MURRAY STREET, NEW YORK CITY.

Dr. Pierce's Favorite Prescription

MAKES WEAK WOMEN STRONG, SICK WOMEN WELL.

For over 40 years this celebrated remedy has been making women's lives happier—healthier—safer.

Many thousands of women have testified to its wonderful effect.

The "Favorite Prescription" is

THE ONE REMEDY that can be depended upon when there is any derangement of the distinctly feminine organism. It purifies, heals, soothes, builds up.

THE ONE REMEDY which absolutely contains neither alcohol (which to most Women is rank poison) nor injurious or habit-forming drugs.

THE ONE REMEDY which is so perfect in its composition and so good in its curative effects as to warrant its makers in printing its every ingredient, as they do, on its outside wrapper, verifying the same under solemn oath.

It is needed when backaches make life miserable—when a sickening, dragging, bearing-down feeling makes work a weary agony—when sick headache, nervous irritability, loss of energy and appetite indicate derangement of the womanly organism. It is a purely vegetable compound, being a glyceric extract from native medicinal roots and can not injure in any condition of the female system.

Dr. Pierce's Pleasant Pellets help the effect of all other medicines by keeping the liver active and the bowels open. They regulate and strengthen Stomach, Liver and Bowels. Easy to take as candy. At all dealers—*get what you ask for.*

World's Dispensary Medical Association, Buffalo, N. Y.

Ice Cream In Special Moulds For Hallow'en at Christopher's

Benjamin Clothes
Swell New York Styles in Suits and Overcoats
Jas. Smith & Co.
548 SOUTH BROADWAY

WOMEN'S $25 SUITS
Samples of the very latest styles. Don't miss them..... $15
ORIGINAL SAMPLE SUIT CO.
324½ S. BROADWAY, 2nd floor.

MATHESON LOS ANGELES
Good Clothes For Men
Matheson's
Broadway at 3rd

10c A BUTTON—$1 A PAIR
Duchess Trousers
AT
SILVERWOODS

SEASIDE TERRACE, Santa Monica, is the place to buy for an investment Seaside Home, apartment or hotel. SCHADER'S REALTY BROKERS, Yellow and Black Office, corner Fremont Avenue and Ocean Front Promenade, Santa Monica, Cal. Phones—4091.

PABST
MILWAUKEE

tastes

d?

Pacific Beer Company, 135-145 S. Central Ave., Phone, Bdwy 11, Home P 3067

s a keen
. In its
s any
efter
s.

ations.

," a prominent New York
storia. All the formulas
administer."

o not supply formulas for
experience with imitative
ted. When Castoria is
bstitute, it is not fair or
laxative preparations for
ks for Castoria would not
ct under such a name."

will overlook the signa-

Cry For

ture's

ORIA

ought, and which has been
has borne the signature of
been made under his per-
pervision since its infancy.
o one to deceive you in this.
nd "Just-as-good" are but
and endanger the health of
ience against Experiment.

ASTORIA

tute for Castor Oil, Pare-
Syrups. It is pleasant. It
rphine nor other Narcotic
rantee. It destroys Worms
r more than thirty years it
the relief of Constipation,
Teething Troubles and
e Stomach and Bowels,
ealthy and natural sleep.
Mother's Friend.

ALWAYS BEARS

A. Fletcher

AY STREET, NEW YORK CITY.

Ice Cream
In Special Moulds
For Hallow'en
at Christopher's

Benjamin Clothes
Swell New York Styles
in Suits and Overcoats
Jas. Smith & Co.
848 SOUTH BROADWAY

WOMEN'S $25 SUITS
samples of the very latest styles. Don't miss them..... $15
ORIGINAL SAMPLE SUIT CO.
324½ S. BROADWAY. 2nd Floor.

MATHESON
LOS ANGELES
Good Clothes
For Men
Matheson's
Broadway at 3rd

Dc A BUTTON—$1 A RIP
Duchess Trousers
AT
SILVERWOOD'S

Classified Liners.

Liner Classified Rates. The rate for insertion of Want Ads in The Daily Times is one cent a word for each insertion; in the Sunday issue, 1½c per word each insertion; minimum charge, 25c; except under following classifications, the rate for which is 2c a word, minimum charge 50 cents: Lodge Meetings," "Personals," "Special Notices," "Church Notices, Miscellaneous," "Baths and Massage."

Lodge and estate advertisements, to be inserted properly, must be in The Times office before 3 o'clock Saturday night. Other "Wants," "To Lets," etc., received by mail or by telephone until 11 p.m. Want Ads received after closing hours under any classification will be inserted under the head "Too Late to Classify." Rates, 1c per word.

The Sunday circulation of The Times exceeds 51,000 copies, and more "liners" are carried printed in its columns than in any two other Los Angeles newspapers combined.

In placing your want advertisements, Ring Up The Times" any time of day or night and receive prompt and careful attention.

The Times cannot guarantee accuracy or assume responsibility for errors of any kind appearing in telephoned advertisements.

The Times will not be responsible for more than one incorrect insertion of any advertisement ordered for more than one time.

Advertisers should retain receipts given by The Times in payment for "liners," as claims can be rectified without them.

SPECIAL NOTICES—

LOS ANGELES, CAL., OCT. 25, 1911. TO whom it may concern:—As my wife, Mrs. A. Bass has left my bed and board, I warn people not to trust her, as I shall not be responsible for her bills after this date. A. BASS, 1026 E. 23rd st., Los Angeles, Cal.

GERALDO DE LOS RIAS RAN OUT OF L. on Oct. 15, with Camilla Santucci. They were at the "ST. LOUIS". Furnished Rooms, Pasadena, Cal.

LODGE — SAY, JOIN A LODGE AND secure benefits. A Weekly entertainment. I'll explain. Address Y, box 109, TIMES OFFICE.

CANE TUNING, $1.50; SATISFACTION guaranteed or no charge. CLARENCE WRIGHT. Phone Main 7936.

BICYCLES CLEANED, SATISFACTORY results guaranteed. LOS ANGELES SANITARY CYCLE CO., 1027 S. Main. Phone 10145.

CLOTHES CLEANED, $1; MAINSPRINGS, guaranteed one year. P. M. HOLES, 707 Wright & Callender bldg.

WATCH REPAIRING PROMPTLY ATTENDED to; work guaranteed. CALIFORNIA ROOFING & SUPPLY CO. Main 3426; Pico 66.

ASHLEY TAILORS—

LATEST FROM PARIS—
Large assortings of the Latest Styles.
Fall and Winter Materials.
Many New Models
Never Shown Here Before.
You will be pleased to show these
Garments at home.
ASHLEY & BROS., Ladies' Tailors."
Suite 6, 6 S. Broadway. Phone A1273.

PERSONAL— Business.

PERSONAL—
BYRON STANLEY,
PSYCHIC,
Readings for next seven days only,
50c and $1.
Tells you go into anything of importance
and states anything serious—in business,
love or marriage, or before you make
a change, you should consult the master
of clairvoyance.
Readings daily and Sundays, 10 to 8.
324 S. HILL ST. 247.

MRS. MASSON,
The noted palmist of London, Eng., may be
consulted at 251 SPRING ST. (over Owl
Drug Store,) by those desiring careful, con-
scientious and reliable hand readings, from one
of the most palmists of the day.
NO CLAIRVOYANCE. LIBERAL PATRONAGE SOLICITED.

MME. FLOR. LUZON,
Queen's Famous Psychic Palmist,
321 South Hill street.
Hours—Reading, 10a—50c.
Sunday only. Consult the best today. It
may be too late tomorrow. Hours daily, 10
to 8. Appointment only.
321½ SOUTH HILL ST.

PERSONAL — LADIES, ASK YOUR DRUGgist for Chichesters Pills, the Diamond Brand, for 25 years known as best, safest, always reliable. Take no other. Chichesters Diamond Brand Pills are sold everywhere.

VOTE FOR
Frank W. Stedtfeld,
as trustee to the Board of Education,
Election Oct. 31.

MADAM BARBERA, PSYCHO
palmist reader, reliable advice and lessons, 25 S. GRAND, corner 12th st.

PROF. ALTHOUSE, NOTED
palmist and palmistry, 20 years in Los Angeles, highest grade of work. 302½ S. SPRING.

PSYCHIC CARD AND CRYSTAL reading, 25 cents. MRS. LEE STEVENS, 1 Figueroa st. Pico 64.

WILL E. R. CALKINS COMmunicate with "Ye." at Redlands immediately.

MME. JOSEPH OF CHICAGO, good and medium. Readings 50c. 657½ S. Main 8852.

MME. ORA, PALMIST, 50c reading in city. 309½ S. BROADWAY.

MRS. MARTIN, MAGNETIC healer, 239 W. EIGHTH ST. Phone F4224.

GENTLEMEN, READ THE STATE MEDical in Physicians classification.

WANTED— Help, Male.

WANTED — A THOROUGH, ALL-ROUND man to take charge of baking; large up-to-date bindery; man of wide experience and good executive. Address W, box 1, BRANCH OFFICE.

WANTED—EXPERIENCED LAUNDRY MAN; one who can handle help; must understand machinery thoroughly; steady position to the right party; state salary wanted and give reference. Address V, box 126, TIMES OFFICE.

WANTED—STOCK SALESMAN TO ASSIST in established high class office business. No experience required. F. R. SMITH, 221 H. Broadway.

WANTED—4 FIRST-CLASS HOUSE CARPENters at once; steady work. See L. T. PAULsen, 1st house north of Avalon ave., after 6 p.m. today; 1 mile West 108th.

WANTED—BRIGHT BOY, ABOUT 14, FOR light work; might leave city; few errands and office trip. Call at once, 4347 S. Main.

WANTED—A FIRST-CLASS COAT MAKER; must be used to work on ladies' coats. SNEDDEN & WILLIAMS, 306 Parmelee-Dohrmann bldg.

WANTED—MOTORCYCLE AND BICYCLE repair man; reference required; $40 per week to right man. 1 SYCAMORE ST., Pasadena, Cal.

WANTED — BUSHELMAN, HIGH-CLASS only. Apply 12 o'clock today. ANGELUS HOTEL. Call for Mr. Sweet.

WANTED—YOUNG GROCERY CLERK TO work in store and deliver on route. CUTTER'S GROCERY CO., Sawtelle, Cal.

WANTED—FIRST-CLASS TRAINED NURSE for lady and family; wages $40. PHONE Main 8000.

WANTED — 20 FINISHING CARPENTERS, 1 mile west ALVARADO AND OCEAN VIEW CAR.

WANTED—FIRST-CLASS LADIES' TAILOR; must be an honest man. Come ready to work at ROMBOUGH, 414½ S. Broadway.

WANTED—BOY FOR LIGHT DELIVERY work; chance for advancement. Call 800 SECURITY BANK BLDG.

WANTED—BOY FOR OFFICE AND SHOP work; chance for advancement. Call 800 SECURITY BANK BLDG.

WANTED—LABORERS FOR CONSTRUCtion work. Apply 6:30 p.m. today, 6:30 p.m. PACIFIC ELECTRIC BLDG.

WANTED—CARPENTER TO BUILD SCENIC porches, 12x100 feet. Call 830 E. 1st st.

WANTED—FIRST-CLASS BUSHELMAN. Apply TAILOR, 1st floor Security Bldg.

WANTED—LADIES' TAILOR AT ONCE. Apply 118 E. Date st., Redlands.

WANTED—EXPERIENCED EDGE PRESSER. 222 W. SECOND. Room 127.

WANTED—EXPERIENCED PRESSER. 1423 Cahuenga. East 668.

WANTED—YOUNG MAN TO WASH CARS and grease. PHONE WEST 2462.

WANTED—BOYS. APPLY AT ONCE. THE CAFETERIA, 311 W. Eighth.

WANTED—SALESMAN AT 222 S. SPRING.

WANTED—AT HAMBURGER'S, pastry baker and roll baker. Apply at once.

WANTED—BOY, ABOUT 16, WITH WHEEL, one who is living at home. 906 S. MAIN.

WANTED— Help, Male.

Note—Applicants for positions are advised not to inclose original recommendations in answer to ads. Send duplicates only.

WANTED—HUMMEL BROS. & CO., Employment Agents, Established 1895. Largest and Best Equipped Office on the Pacific Coast. Phones—Main 909; Home 10798. 118-118 E. Second st.

Painter, $2. Cooper, $2.50. Carpenter, hotel, $2.50, board. Painter, hotel, $2.50, board. Cyanide tank shoveler, $2. Boy with wheel, $20 week. Teamsters and laborers, $2.25, $2.50. Ranch hands, $20 to $40, board. Milkers, $40 to $45, board. Man and wife, grading camp and ranch, $60, board.

HOTEL DEPARTMENT.
Hotel porter, country, $25 etc. Nurse, hospital, $25, etc. Butler, private family, $30 etc. Waiter, restaurant, $10, meals. Vegetable cook, French preferred, $50 and meals. Restaurant cook, city, $15. Country, $50 etc. Night short order cook, country, $50 etc. Yard man, $8, $9 and meals. Dish washers, $8, $9 and meals. Vegetable man, $35 and meals. Buss boys, $8, $9 and meals. Camp cook, 4 men, $50 etc. Frank Breidenbach please call.

WANTED — BY ONE OF THE LEADING real estate firms of this city, a man competent to take charge of the land and acreage department. Must be thoroughly experienced in Southern California land conditions. Address R, box 40, TIMES OFFICE.

WANTED—
Two efficient young men who can work together if possessed of a few hundred dollars so much the better; salary and commission. Must be able to approach business men and investors. References required. Address N, box 130, TIMES OFFICE.

WANTED—SINGLE, ABSOLUTELY TEMperate, capable man as foreman of one camp on large ranch. Must have knowledge of farming, hay and grain and efficient care of small lemon orchard; also care of small number of stock and extensive grounds around owner's ranch house. Foreman must stay on ranch continually. Cook supplied. Wages moderate. Address S, box 45, TIMES OFFICE.

WANTED—1 OR 2 NEAT APPEARING, well-dressed single men between 25 and 35 years of age, for permanent position; exceptionally good pay and fine opportunity for right party. Experience unnecessary. Call mornings only, between 9:30 and 12:30 at room 703 EQUITABLE BANK BLDG.

WANTED—FOR U. S. ARMY; ABLE-BODIED, unmarried men, between ages of 21 and 35; citizens of United States, of good character and temperate habits, who can speak, read and write the English language. For information, apply to Recruiting Officer, CANADIAN BUILDING, 422 South Main st., Los Angeles, Cal.

WANTED—HONEST, SOBER, RELIABLE man who has some practical knowledge of electrical motors and mechanically handy; one who has run an auto preferred, but not essential. Best of references required. Address stating experience. Address T, box 52, TIMES OFFICE.

WANTED — SALESMEN, EXPERIENCED book men, to represent "Current Literature," entirely new proposition; just received. F. W. STRUCK, Pacific Coast Mgr. "Current Literature Publishing Co." 703 Grosse Bldg.

WANTED — A CALIFORNIA CORPORATION offers fine proposition to men who excell as solicitors. Will employ exceptionally convincing talkers; men capable of securing easy available order from homes in given territory. Call after 4 p.m., Room 4, 332½ S. SPRING.

WANTED — STOCK AND BOND SALESman. Substantial banking house offers attractive permanent connection to salesman of energy and ability. Leads furnished. When answering give phone number. Address P, box 234, TIMES OFFICE.

WANTED—CASH BOYS, WAGES $4 WEEK. VILLE DE PARIS.

WANTED—TENOR IN SMALL CHOIR IN Highland Park; no salary, but opportunity for solo work if competent; Christian preferred. Address RR, box 266, TIMES BRANCH OFFICE.

WANTED — 3 EASTERN MEN, HOLDING references for their ability as newspaper or magazine solicitors. Call before 10 a.m. or after 4 p.m. Ask for CIRCULATION DEPARTMENT. Afton Hotel, 533½ S. Spring.

WANTED — BRIGHT YOUNG MAN FOR position on import office; must be prepared to get an insight into the building business. Inquire Thursday a.m., ALTA PLANING MILL CO., 930 McGarry.

WANTED — BOY EXPERIENCED IN driving 2-cylinder Tourist car, to drive delivery car. Must furnish city reference. Apply 9 a.m. today to W. J. BURT MOTOR CAR CO.

WANTED + FIRST CLASS LADIES' TAILor; steady work guaranted; good wages. Inquire of M. DONNERSTAG, 259 I. W. Hellman Bldg., 4th and Main.

WANTED — BOOK-KEEPER FOR LEDGer work; permanent; state xperience, salary expected and give phone number. Address V, box 113, TIMES OFFICE.

WANTED — 1 HOTEL CARPENTER, 2 hotel painters, $2.50 per day and all expenses. TOURIST EMPLOYMENT OFFICE, 145 S. Spring. Rooms 225 to 227.

WANTED — BOY TO ASSIST IN TRUNK factory. Must be neat. No cigarette smoker wanted. INTERNATIONAL MFG. AND CONS. CO., Inc., 1824-1826 N. Broadway.

WANTED — BOY WITH WHEEL, TO DO errands; must be willing to work; $7 a week to start. Call at once, 102 SOUTH SPRING ST., Wilson Bldg., Room 219.

WANTED — EXPERIENCED REAL ESTATE salesman; must furnished own automobile; have good proposition. PATTON & LONGLEY CO., 230 S. Hill st.

WANTED—MAN TO START TEA AND COFfee route. Must furnish own rig. No capital required. Give experience, if any. Address E, box 32, TIMES OFFICE.

WANTED—SALESMEN AND COLLECTORS for new, attractive high-class proposition; insurance agents and those who have some spare time should answer this; women not barred. 524 S. SPRING ST., room 403.

WANTED—MAN IN EACH COUNTY TO demonstrate labor saving farm and garden implement. Sells on sight. Big money. CHAPMAN ADVERTISING CO., Portland, Oregon.

WANTED—MAN FOR DELIVERING MILK and general work, married man preferred. Apply DAIRY, 87th and Hoover, or Phone South 25, R. 3.

WANTED—GOOD JAP BOY TO ASSIST WITH housework, can go to school. Take Western ave. car reading Bimini Bath, 225 MARIPOSA AVE. 54631.

WANTED—FIVE GOOD CARPENTERS AT Glendale. Bring tools. Inquire of MR. ELLIOTT. Also one bricklayer, Myrtle and Remington sts.

WANTED—A REGISTERED OSTEOPATH OR naturopath as an assistant treatment man. Address R, box 79, TIMES OFFICE.

WANTED — 2 PRATEN PRESS FEEDERS. Apply ready for work this morning. BOLTON PRINTING CO., 204 East 4th st.

WANTED — BARBERS FOR A NEW SHOP, at south side street car barns and shops. Take Maple ave. car. 5307 SAN PEDRO ST.

WANTED — JOB PRESS FEEDER WHO can make rady. ECONOMY PRINTING HOUSE, 120½ Center Place, or Phone A6687.

WANTED — MAN TO LAY AND SEW CARpets by hour or day. Apply this morning. SAWYER, 341 S. Hope st.

WANTED — BRIGHT BOY TO LEARN printing business. REGNOGRAM PRESS, 1719 Kane st. Phone 84751.

WANTED — STENOGRAPHER, YOUNG man, clean-cut. PACIFIC SERVICE CO., 531 Mason Bldg.

WANTED—SCHOOLBOY TO WAIT UPON tables and wash dishes. 698 RAMPART, corner 7th. 53278.

WANTED — A-1 WINDOW TRIMMER FOR firm, New Mexico; must leave immediately. 608 GERMAIN BLDG.

WANTED — ONE DOZEN FIRST CLASS plasterers. Apply F. O. ENGSTRUM CO., 450 Seaton st.

WANTED — GLAZIER. APPLY SUPT. HUGHES MFG. AND LUMBER CO., 1430 S. Alameda.

WANTED — 20 PAINTERS FOR INSIDE and outside work. W. E. TALBERT, 2306 San Pedro st.

WANTED—YOUNG AND MIDDLE AGED man to engage in divine healing and act as assistant. Call at 740 S. FIGUEROA ST.

WANTED—LIVE SALESMAN TO HANDLE houses and lots and ranches. Fine suburban section. 219 SOUTH HILL ST.

WANTED — DELIVERY BOY WITH wheel, good pay, steady work. A. GREEN & SON, 321 W. Seventh st.

WANTED—FIRST-CLASS COAT MAKER. Apply A. K. BRAUER & CO., 345 S. Spring.

WANTED — PICTURE PLAY WRITERS. Big pay. We'll teach you. PICTURE PLAY ASSOCIATION, San Francisco.

WANTED— PHOTOGRAPHER, OPERATOR and caller. 1028 EAST 56TH.

WANTED — JOB PRESS FEEDER WHO can make ready. 107 EAST 2ND.

WANTED— DRIVER ACQUAINTED WITH city. Apply 118 EAST 3RD.

WANTED—BOY ABOUT 18 WITH WHEEL, one who is living at home. 906 S. MAIN.

WANTED— Help, Male.

Note—Applicants for positions are advised not to inclose original recommendations in answer to ads. Send duplicates only.

WANTED — BY A LARGE FIRM, A CAPable general contractor who has a reputation and can show by other means than boasting that he has made money. $100 a month to start and share of profits, to take charge of some of our work. Address W, box 28, TIMES OFFICE.

WANTED — A-1 LIVE MAN, INSURANCE experience will aid, for best proposition on the coast. Must be able to approach business men with convincing talk. Exclusive territory; liberal remuneration. TREADWAY, 406 Cons. Realty Bldg.

WANTED — ACTIVE INDUSTRIOUS MAN with wheel or motorcycle, to start in with large concern as collector. Excellent prospects for right man. State experience if any and salary expected. Subscription book business. Address T, box 7, TIMES OFFICE.

WANTED — SALESMEN TO HANDLE A high-class article in Los Angeles and vicinity. Applicants must be sober and reliable. References required. Call on or address the TUEC COMPANY, C. C. & D. F. Gates, Managers, 742 S. Hill st.

WANTED — MEAT CUTTER; MUST BE strictly sober, experience and have $400 or $500 to invest in well-located and growing grocery and meat business; salary $75 per month and pro rata part of profits. Address T, box 85, TIMES OFFICE.

WANTED — TWO ENERGETIC YOUNG men who can sell goods, to call on automobile trade; must have good education and neat appearance, with reference; good salary to right parties. Address S, box 82, TIMES OFFICE.

WANTED—FIRST-CLASS LADIES' TAILOR to work on ladies' coats. Prefer one who can also press suits. Apply Alteration Dept., Fourth Floor, JACOBY BROS.

WANTED—YOUNG MAN FOR GROCERY store and meat market, inside work and delivering; must be sober, honest and have $400 or $500 to invest in well-located growing business; salary $50 per month and pro rata part of profits. Address T, box 94, TIMES OFFICE.

WANTED—ACTIVE MAN WHO IS EXPERIenced in leasing and selling apartment-houses, hotels, etc. We want a man who will make a capable manager; state age, experience and references; give 'phone number. Address T, box 96, TIMES OFFICE.

WANTED — TWO WELL-DRESSED YOUNG men to do business among the best people in the city; salary to start, $25 per week; good chance for advancement to the right parties. Call 751 S. BROADWAY, second floor, before 9 a.m. and 12 to 1 p.m.

WANTED—MAN OR MAN AND WIFE, FOR farm work at Banning, 80 miles east L. A. Care of cottage and one team; long job for right man. Address 2803 E. FIRST ST., Los Angeles.

WANTED—MEN; PAY AT START OR board provided. Read our advertisement under "Male Help to Learn Trades." UNITED TRADE SCHOOL CONTRACTING CO., 651 P. E. Bldg. Shops 234 Aliso st.

WANTED—MEN AND BOYS TO WORK AT automobile repairing; driving, and electrical wiring; we have large repair shop. See our ad, under "Help Wanted, Learn Trades." NATIONAL SCHOOL OF TRADES.

WANTED — SALESMAN, EXPERIENCED in real estate, to handle Wilmington Harbor property; connection preferred, or good live man. Address S, box 96, TIMES OFFICE.

WANTED—ELDERLY MAN TO MAKE HIMself useful around a small poultry ranch for board and room and small remuneration. MRS. J. H. OLSEN, Blanche st., east of the wash, Lamanda Park.

WANTED — TUCKER'S HOTEL, RESTAUrant Employment Agency, 211½ W. 2nd st. Cooks, waiters, porter, bus boys, housemen, silver, glass, pot, dish washers, etc. Call TUCKER'S.

WANTED—AN ASSISTANT TO CHIEF ACcountant; must be experienced in department store work and capable of handling help; state age and experience. Address T, box 78, TIMES OFFICE.

WANTED— COLORED COOK, SMALL RESTaurant, city, good easy place; must be all-around man; wages $14 to $15 week. Call TUCKER'S EMPLOYMENT AGENCY, 211½ West 2nd st.

WANTED— COLORED HOUSE MAN; MUST have experience and be used to local work; wages $40, room. Call TUCKER'S EMPLOYMENT AGENCY, 211½ West 2nd st.

WANTED — MEN, ASSAYING AND CYANiding is the best paid trade on the Coast. For particulars see my ads. under mining. HEDGES' LABORATORY, 237 S. San Pedro.

WANTED—A BRIGHT BOY, BETWEEN 15 and 17 years of age, of good appearance, as messenger, by one of the large city banks. Address R, box 30, TIMES OFFICE.

WANTED — CARPENTERS TO FIGURE labor on 8-room bungalow. Take Western ave. car to Barrow, 2 blocks east. VEEDER, 946 N. Cahuenga.

WANTED—BOOK-KEEPER AND GENERAL office man; answer in own handwriting, stating age, experience and salary expected. Address MR. JONES, 319 W. 15th st.

WANTED—SIX A-1 PAINTERS AT ONCE; long job; only mechanics need apply. $3.50 per day. Apply C. H. WILSON, Redlands, Cal. Home Phone 416.

WANTED—LIVE MEN TO HANDLE A LIVE proposition, making from $5 to $20 per day. For particulars, see MR. BROWN, 430 W. Sixth st.

WANTED — HIGH CLASS STOCK SALESmen, no soliciting; we furnish you leads; big money to right party. See STEELE, 209 S. Main st.

WANTED—MARRIED MAN TO TAKE charge of small dairy. CALIFORNIA DRESSED BEEF CO., 3830 Santa Fe ave.

WANTED—OFFICE BOY DESIRING COMmercial course. NATIONAL BUSINESS COLLEGE, 508 Chamber of Commerce.

WANTED — A GOOD SOLICITOR FOR A weekly publication. Call at 4720 CENTRAL AVE. or phone South 6730.

WANTED — 4 FIRST-CLASS CARPENTERS. Call Thursday morning at 1007 UNION TRUST BLDG.

WANTED — DRY GOODS MAN, WINDOW trimmer. State reference. A. LEIPSIC, Inc., Redlands, Cal.

WANTED — FIRST-CLASS SALESMAN, 230 CITIZENS' NATIONAL BANK BLDG. Ask for Cranmer.

WANTED — EXPERIENCED POULTRY dresser. HALSTED'S, 37 S. Fair Oaks ave., Pasadena.

WANTED—FOUR PLASTERERS AT ONCE. Wages $5 per day. TAYLOR BROS. BRICK CO., Redlands.

WANTED—MAN TO DRIVE WAGON. BAILEY ORNAMENTAL IRON CO., 108 Ord st.

WANTED—IRON WORKERS. BAILEY ORNAMENTAL IRON CO., 108 Ord.

WANTED— Help, Male and Female. (Investment Required.)

WANTED — MAN AND WIFE AT HOT Springs resort, near Riverside, to be open to the public about January 1. Present improvements, 9-room brick hotel and other buildings; located at base of mountains; beautiful place; hot and cold springs; man to superintend grounds, fruit orchard, bath-house, etc.; wife to cook for carpenters at present; but later to oversee help. Investment required $3000 cash, which will pay 7 per cent. Secured by over 200 acres of land. See MR. COOVER at 223 S. HILL.

WANTED — MAN AND WIFE AT START OR board provided. Read our advertisement under "Male Help to Learn Trades." UNITED TRADE SCHOOL CONTRACTING CO., 651 P. E. Bldg. Shops 234 Aliso st.

WANTED—MEN AND BOYS TO WORK AT automobile repairing; driving, and electrical wiring; we have large repair shop. See our ad, under "Help Wanted, Learn Trades." NATIONAL SCHOOL OF TRADES.

WANTED — SALESMAN, EXPERIENCED in real estate, to handle Wilmington Harbor property; connection preferred, or good live man. Address S, box 96, TIMES OFFICE.

WANTED—ELDERLY MAN TO MAKE HIMself useful around a small poultry ranch for board and room and small remuneration. MRS. J. H. OLSEN, Blanche st., east of the wash, Lamanda Park.

WANTED — TUCKER'S HOTEL, RESTAUrant Employment Agency, 211½ W. 2nd st. Cooks, waiters, porter, bus boys, housemen, silver, glass, pot, dish washers, etc. Call TUCKER'S.

WANTED—AN ASSISTANT TO CHIEF ACcountant; must be experienced in department store work and capable of handling help; state age and experience. Address T, box 78, TIMES OFFICE.

WANTED— COLORED COOK, SMALL RESTaurant, city, good easy place; must be all-around man; wages $14 to $15 week. Call TUCKER'S EMPLOYMENT AGENCY, 211½ West 2nd st.

WANTED— COLORED HOUSE MAN; MUST have experience and be used to local work; wages $40, room. Call TUCKER'S EMPLOYMENT AGENCY, 211½ West 2nd st.

WANTED — MEN, ASSAYING AND CYANiding is the best paid trade on the Coast. For particulars see my ads. under mining. HEDGES' LABORATORY, 237 S. San Pedro.

WANTED—A BRIGHT BOY, BETWEEN 15 and 17 years of age, of good appearance, as messenger, by one of the large city banks. Address R, box 30, TIMES OFFICE.

WANTED — CARPENTERS TO FIGURE labor on 8-room bungalow. Take Western ave. car to Barrow, 2 blocks east. VEEDER, 946 N. Cahuenga.

WANTED—BOOK-KEEPER AND GENERAL office man; answer in own handwriting, stating age, experience and salary expected. Address MR. JONES, 319 W. 15th st.

WANTED—SIX A-1 PAINTERS AT ONCE; long job; only mechanics need apply. $3.50 per day. Apply C. H. WILSON, Redlands, Cal. Home Phone 416.

WANTED—LIVE MEN TO HANDLE A LIVE proposition, making from $5 to $20 per day. For particulars, see MR. BROWN, 430 W. Sixth st.

WANTED — HIGH CLASS STOCK SALESmen, no soliciting; we furnish you leads; big money to right party. See STEELE, 209 S. Main st.

WANTED—MARRIED MAN TO TAKE charge of small dairy. CALIFORNIA DRESSED BEEF CO., 3830 Santa Fe ave.

WANTED—OFFICE BOY DESIRING COMmercial course. NATIONAL BUSINESS COLLEGE, 508 Chamber of Commerce.

WANTED — A GOOD SOLICITOR FOR A weekly publication. Call at 4720 CENTRAL AVE. or phone South 6730.

WANTED — 4 FIRST-CLASS CARPENTERS. Call Thursday morning at 1007 UNION TRUST BLDG.

WANTED — DRY GOODS MAN, WINDOW trimmer. State reference. A. LEIPSIC, Inc., Redlands, Cal.

WANTED — FIRST-CLASS SALESMAN, 230 CITIZENS' NATIONAL BANK BLDG. Ask for Cranmer.

WANTED — EXPERIENCED POULTRY dresser. HALSTED'S, 37 S. Fair Oaks ave., Pasadena.

WANTED—FOUR PLASTERERS AT ONCE. Wages $5 per day. TAYLOR BROS. BRICK CO., Redlands.

WANTED—MAN TO DRIVE WAGON. BAILEY ORNAMENTAL IRON CO., 108 Ord st.

WANTED—IRON WORKERS. BAILEY ORNAMENTAL IRON CO., 108 Ord.

WANTED— Help, Male and Female. (Investment Required.)

WANTED — MAN AND WIFE AT HOT Springs resort, near Riverside, to be open to the public about January 1. Present improvements, 9-room brick hotel and other buildings; located at base of mountains; beautiful place; hot and cold springs; man to superintend grounds, fruit orchard, bath-house, etc.; wife to cook for carpenters at present; but later to oversee help. Investment required $3000 cash, which will pay 7 per cent. Secured by over 200 acres of land. See MR. COOVER at 223 S. HILL.

WANTED— Help, Female.

WANTED—WOMAN OR YOUNG GIRL TO assist in general housework, two adults, two children; wages $30. Call 55049.

WANTED—FINISHER AND BUTTONHOLE maker on men's coats. 114 S. SPRING ST., Room 23.

WANTED — YOUNG AND MIDDLE-AGED lady to engage in divine healing and act as assistant. Call at 740 S. FIGUEROA ST.

WANTED—FIRST-CLASS COOK, COLORED preferred; no washing, no children. 802 S. BONNIE BRAE.

WANTED — GIRL FOR GENERAL HOUSEwork in small family of adults. 2420 RAYMOND AVE. Telephone 74052.

WANTED — WAITRESS, WITH EXPERIence. From 11 a.m to 2:30 p.m. daily, apply 118 W. PICO ST.

WANTED—FIRST-CLASS STARCH IRONER; wages $35 and found. Apply at once. CORONADO AGENCY, 534 S. Spring.

WANTED— Help, Female.

Note—Applicants for positions are advised not to inclose original recommendations in answer to ads. Send duplicates only.

WANTED—

YOUNG WOMEN, FROM 18 TO 25 YEARS OF AGE, WHO DESIRE PERMANENT POSITIONS AS TELEPHONE OPERATORS; THOSE HAVING HIGH SCHOOL EDUCATION PREFERRED; SALARY $1 PER DAY PAID WHILE LEARNING, AND INCREASED AS WORK BECOMES EFFICIENT; QUIET, SECLUDED WORK; RESTROOM AND LIBRARY AT DISPOSAL OF EMPLOYEES; LUNCHES FURNISHED AT COST.

PACIFIC TELEPHONE AND TELEGRAPH CO.,
ROOM 1, SIXTH FLOOR, ESHMAN BLDG.,
321 W. SEVENTH ST.

WANTED—GIRLS FOR WORK WHERE EXPERIENCE IS NOT REQUIRED. CORENSON HAIR CO., 619½ SOUTH BROADWAY.

WANTED — FAMILY COOK, CITY, $50; another, 2 adults, Santa Barbara, $50; cook and 2nd maid, Arizona, $45, $35, employer here; cook, small place, North, $35, $40; waitress, 3 meals, no Sunday, $6.75; man and wife as cook and house maid, Arizona, $80, fare; housegirl, Glendale, $30, will take woman with child school age. Many housework places, city and country, at best wages. MRS. PATTEN'S EMP. OFFICE, 233 S. Broadway.

WANTED — FIRST CLASS FAMILY COOK, $50 etc. Kitchen helper, oil camp, $25 etc. Waitress, grill, North, $20 etc. Waitress, Arizona, $37.50 etc., fare here. Salad girl, family hotel, $9 a week. Housegirls, many good places, city, beach and country, $25 etc. to $40 etc. HUMMEL BROS. & CO., 116 East 2nd st.

WANTED—
Two efficient young women who can work together. If possessed of a few hundred dollars so much the better. Salary and commission. Must be able to approach business men and other investors. References. Address N, box 129, TIMES OFFICE.

WANTED—
CASH GIRLS, WAGES $4 WEEK. VILLE DE PARIS.

WANTED—MIDDLE-AGED SINGLE LADY or widow as housekeeper of rooming-house of 40 rooms; must make beds and be willing to assist and oversee Jap; $30 month and room, which will be paid around a small poultry ranch for board and room and small remuneration. MRS. J. H. OLSEN, Blanche st., east of the wash, Lamanda Park.

WANTED — TUCKER'S HOTEL, RESTAUrant Employment Agency, 211½ W. 2nd st. Cooks, waiters, porter, bus boys, housemen, silver, glass, pot, dish washers, etc. Call TUCKER'S.

WANTED—AN ASSISTANT TO CHIEF ACcountant; must be experienced in department store work and capable of handling help; state age and experience. Address T, box 78, TIMES OFFICE.

WANTED— COLORED COOK, SMALL RESTaurant, city, good easy place; must be all-around man; wages $14 to $15 week. Call TUCKER'S EMPLOYMENT AGENCY, 211½ West 2nd st.

WANTED— COLORED HOUSE MAN; MUST have experience and be used to local work; wages $40, room. Call TUCKER'S EMPLOYMENT AGENCY, 211½ West 2nd st.

WANTED — MEN, ASSAYING AND CYANiding is the best paid trade on the Coast. For particulars see my ads. under mining. HEDGES' LABORATORY, 237 S. San Pedro.

WANTED—A BRIGHT BOY, BETWEEN 15 and 17 years of age, of good appearance, as messenger, by one of the large city banks. Address R, box 30, TIMES OFFICE.

WANTED — CARPENTERS TO FIGURE labor on 8-room bungalow. Take Western ave. car to Barrow, 2 blocks east. VEEDER, 946 N. Cahuenga.

WANTED—BOOK-KEEPER AND GENERAL office man; answer in own handwriting, stating age, experience and salary expected. Address MR. JONES, 319 W. 15th st.

WANTED—SIX A-1 PAINTERS AT ONCE; long job; only mechanics need apply. $3.50 per day. Apply C. H. WILSON, Redlands, Cal. Home Phone 416.

WANTED—LIVE MEN TO HANDLE A LIVE proposition, making from $5 to $20 per day. For particulars, see MR. BROWN, 430 W. Sixth st.

WANTED — HIGH CLASS STOCK SALESmen, no soliciting; we furnish you leads; big money to right party. See STEELE, 209 S. Main st.

WANTED—MARRIED MAN TO TAKE charge of small dairy. CALIFORNIA DRESSED BEEF CO., 3830 Santa Fe ave.

WANTED—OFFICE BOY DESIRING COMmercial course. NATIONAL BUSINESS COLLEGE, 508 Chamber of Commerce.

WANTED — A GOOD SOLICITOR FOR A weekly publication. Call at 4720 CENTRAL AVE. or phone South 6730.

WANTED — 4 FIRST-CLASS CARPENTERS. Call Thursday morning at 1007 UNION TRUST BLDG.

WANTED — DRY GOODS MAN, WINDOW trimmer. State reference. A. LEIPSIC, Inc., Redlands, Cal.

WANTED — FIRST-CLASS SALESMAN, 230 CITIZENS' NATIONAL BANK BLDG. Ask for Cranmer.

WANTED — EXPERIENCED POULTRY dresser. HALSTED'S, 37 S. Fair Oaks ave., Pasadena.

WANTED—FOUR PLASTERERS AT ONCE. Wages $5 per day. TAYLOR BROS. BRICK CO., Redlands.

WANTED—MAN TO DRIVE WAGON. BAILEY ORNAMENTAL IRON CO., 108 Ord st.

WANTED—IRON WORKERS. BAILEY ORNAMENTAL IRON CO., 108 Ord.

WANTED— Help, Female.

WANTED — FIRST-CLASS SUIT FITTERS ON high-grade tailored suits; tailoress preferred. Apply Alteration Department, 4th floor. JACOBY BROS.

WANTED—FIRST-CLASS SINGER AND ENtertainer for cafe; must be of pleasing appearance; must have up-to-date songs and must have good voice. 'Phone BROADWAY 4426, ask for pianist.

WANTED—IF GOOD HOME, TREATED AS one of family and small salary, with man and wife, is any object, answer this, otherwise don't; plain cooking; light work. Address W, box 178, TIMES BRANCH OFFICE.

WANTED—HOTEL CHAMBERMAID, WAITresses, cafeteria servers, family cooks, housegirls, and linen room girls. Call at CRYSTAL EMPLOYMENT BUREAU, 453½ S. Broadway, room 34.

WANTED—COMPETENT OFFICE ATTENDant, need not be stenographer, but must operate Underwood; pleasant office; easy work; middle age preferred. Address T, box 69, TIMES OFFICE.

WANTED — LADIES WITH EXECUTIVE ability to sell Spirella corsets in Los Angeles. Replaced if broken or rusted in one year. Apply in person, 219 CONS. REALTY BLDG., Sixth and Hill sts.

WANTED—LADY PARTNER CAN DEMONstrate, give facial treatments, assist in advertising on the road. 449½ S. SPRING, room 20, 2 to 4 p.m.

WANTED—NORMAL OR COLLEGE GRADuates for town and rural schools in Arizona and California. FISK TEACHERS' AGENCY, 238 Douglas Bldg.

WANTED—A NEW HIGH CLASS ATTRACtive proposition promising large returns to intelligent women. Business

Classified Liners.

WANTED— Situations, Female

WANTED—AN AMERICAN LADY, INTELligent and refined, wishes position as companion, attendant on delicate or elderly lady, with well-to-do refined people, where having one who is capable, reliable and devoted to her duties would be appreciated. Highest city references. PHONE 53964.

WANTED—MIDDLE-AGED LADY, ABSOlutely experienced, wants position for general housework, with private family, no objection to one child or baby. High city references. Wages not under $25. Address Z, box 55, TIMES OFFICE.

WANTED—POSITION BY AN EASTERN lady of refinement and education, as companion to elderly lady or to take care of a delicate child; references. Address S, box 28, TIMES OFFICE.

WANTED—MIDDLE-AGED WOMAN WILL take charge of elderly person or children on trip east for her expenses. Phone WILSHIRE 2022 mornings.

WANTED—A REFINED WOMAN, GOOD references, will help you with your work for very small wages. R. B., 1026 S. FIGUEROA ST.

WANTED — FIRST-CLASS STENOGRAPHER and copyist desires position, use any typewriter. Pitman system. Address T, box 13, TIMES OFFICE.

WANTED—SWEDISH GIRL WANTS GENeral housework, good cook, good reference, wages $25. Address W, box 247, TIMES BRANCH OFFICE.

WANTED — SITUATION BY FIRST-CLASS cook; can do any other kind of work; wages $35 per month. Address S, box 56, TIMES OFFICE.

WANTED—SITUATION BY YOUNG LADY as helper for housework, no washing, $20 month. Address W, box 247, TIMES BRANCH OFFICE.

WANTED — POSITIONS BY TWO WOMEN; one to assist cook, other for helper in chamberwork; would leave the city; unincumbered. Address W, box 275, TIMES BRANCH OFFICE.

WANTED—PRACTICAL NURSE WANTS position, taking care of semi-invalid or elderly persons. Phone 53774. 1315 W. SEVENTH ST.

WANTED—EXPERIENCED YOUNG LADY wants private telephone exchange in city. Address W, box 295, TIMES BRANCH OFFICE.

WANTED—BY CAPABLE GIRL OF 16; good home in Catholic family, to go to school. Address W, box 240, TIMES BRANCH OFFICE.

WANTED—NEAT COLORED GIRL WISHES chamber work. Call BROADWAY 1535.

WANTED — ANY KIND OF DAY WORK (3 to 5 o'clock.) 2196 EAST 31TH.

WANTED— Situations, Male and Female.

WANTED—MAN AND WIFE WANT POSItion on ranch, both healthy and experienced workers; have a boy of 2 years. Address R, box 30, TIMES OFFICE.

WANTED—RELIABLE GERMANS, BROTHer and sister, want general housework; brother as gardener, houseman, all-around man; best city reference. Address W, box 260, TIMES BRANCH OFFICE.

WANTED — MAN AND WIFE WANT TO manage apartment or rooming house; both thoroughly competent. Address W, box 243, TIMES BRANCH OFFICE.

WANTED—MAN AND WIFE, THOROUGHly experienced, desires the management and care of an apartment house. Address S, box 44, TIMES OFFICE.

WANTED — JAPANESE COUPLE WISH position in family; man as cook, wife as second cook, city or country. 344 E. FIRST ST. A3079.

WANTED — MAN AND WIFE, GOOD cooks, hotel, boarding house or camp. Address W, box 221, TIMES BRANCH OFFICE.

WANTED—RANCH OR PRIVATE WORK, by man and wife. Inquire at IOWA HOUSE, East Fifth st.

WANTED— Work by the Day.

WANTED — GOOD RELIABLE WOMAN wants work; is good cook; also washing, ironing, serving. 1284½ TEMPLE ST. Phone 2325 BROADWAY.

WANTED—RELIABLE COLORED WOMAN wants laundry work by the day, $2 per day. MAIN 6626.

WANTED—HOUSEWORK, BY THE HOUR or day. BROADWAY 1750. Mrs. Keller.

WANTED— Agents and Solicitors.

WANTED — SALESMEN OF ABILITY TO represent the PACIFIC MUTUAL LIFE. Assets over $20,000,000; 43 years old. LIFE ACCIDENT AND HEALTH INSURANCE combined in one policy. Right party can secure liberal contract, guaranteeing life income. See or address J. N. RUSSELL, JR., Home Office Building, Sixth and Olive sts., 10 to 12 a.m.

WANTED—SALESMAN TO HANDLE THE most successful as well as the cheapest heating proposition for homes ever known in this State, no canvassing; LIQUID FUEL STOVES will heat your home for 5 cents per day; come and see. $150 investment will establish you a business that will make you $100 per month. 119½ S. SPRING, room 13.

WANTED—
Two efficient young men or women who can work together, and possessed of a few hundred dollars as much the better; salary and commission. Must be able to approach business men and investors; references required. Address N, box 121, TIMES OFFICE.

WANTED — REPRESENTATIVE IN EACH locality to sell our teas, coffees, spices, etc. We furnish a stock of goods to be paid for when sold. No capital required, but must have clean record. Address E, box 38, TIMES OFFICE.

WANTED—ONE SUPERVISOR OF AGENTS and two special agents for high class commission proposition. Permanent position with chance to advance. Bring references. Suite 625 PACIFIC ELECTRIC BLDG.

WANTED — SALESMEN, EXPERIENCED book and magazine men to represent "Current Literature." Entirely new premium, just out; never before shown and not a set sold in this territory. Highest commissions. CURRENT LITERATURE PUBLISHING CO., room 702 Grosse Bldg.

WANTED — GOOD LIVE MEN TO SELL watches, diamonds and jewelry on easy payments; best time of the year now; liberal commission or salary; references required. 627 BROADWAY, room 404.

WANTED — LADY CANVASSER; SALARY. 1029 E. 56TH ST.

WANTED— Partners.

WANTED — PARTNER IN WELL ESTAblished landscape work and nursery business, must be young and have some business ability. A good income is assured. Nice work; am doing $1800 to $1900 worth of business monthly with no limit to branching out. Have good lease; best location in city. Nursery stock, wagons, buildings, everything necessary. Address EVERGREEN LAWN & NURSERY CO., 1313 West Vernon or 1304 W. 45th st.

WANTED—UNEMPLOYED, ACTIVE, MIDdle-aged experienced business man as partner, must be good judge human nature; can convince right man with very small capital I have foundation prosperous business. Address W, box 246, TIMES BRANCH OFFICE.

WANTED—PARTNER IN REAL ESTATE. One who means business and has money. I have options and contracts for sale on over fifteen hundred thousand dollars worth of property. I need a party who will take charge of office. I have been for years handling big properties. It will pay to investigate. Address W, box 246, TIMES BRANCH OFFICE.

WANTED—A FEW PERSONS TO JOIN US in purchasing several hundred acres of land in the San Gabriel Valley, to subdivide and sell for ranches. We have something choice and it will pay you to investigate.

M. M. DAVISON & SON,
218-218 Trust & Savings Bldg.

WANTED—PARTNER, MARRIED OR SINgle, to take half interest in good modern commercial hotel; central location; good lease; income assured; house full. Present proprietor is retiring from business. I will put in equal amount of purchase price; references exchanged. Apply T, box 36, TIMES OFFICE.

WANTED — PARTNER, WANT TO MEET party with $500, a legitimate chance to make a fortune; this is strictly a business proposition. Address T, box 58, TIMES OFFICE.

WANTED—PARTNER.
Will sacrifice half interest of fine established business; no experience necessary. This is Al proposition.
Address W, box 24, TIMES OFFICE.

WANTED—PARTNER FOR FIRST-CLASS ladies' tailoring establishment, in Pasadena; ladies' tailor or dressmaker. Call 517 S. BROADWAY, room 303, Los Angeles, or 940 E. COLORADO ST., Pasadena.

WANTED—PARTNER WITH $4000 IN GOOD business; investigate. Address W, box 58, TIMES BRANCH OFFICE.

WANTED— To Rent.

WANTED—TO RENT:
APARTMENT HOUSES
HOTELS
STORE ROOMS AND LOFTS.
LIST YOUR PROPERTY WITH US.
WE HAVE THE TENANT.
THE LAWRENCE B. BURCK COMPANY,
142 S. SPRING ST.
10035. MAIN 6621.

WANTED—TO RENT, A BUNGALOW WITH 3 bedrooms and servant's room, furnished; within 15 blocks of University of Southern California; western or eastern front. Address R. Z., box 68, TIMES OFFICE.

WANTED—TO RENT, SIX OR SEVEN-ROOM furnished bungalow or house. Must be nicely furnished and must have furnace and garage. Wilshire or Westlake.
F. M. BRAY,
F4185. HOOD-SPENCER-BRAY CO. Main 6235, 414-416 Union League Bldg.

WANTED—TO RENT FOR SIX MONTHS OR one year, an 8 or 10-room furnished bungalow or cottage, modern, within easy reach of business center; must have 4 bedrooms, sitting room, dining room; no children; giving location and rent. Address V, box 106, TIMES OFFICE.

WANTED—5 OR 6-ROOM FURNISHED FLAT, ground floor preferred; heat other than gas; 2 sleeping places. Westlake district. Advertisers are responsible parties. 6 months' lease or longer. Address BOX 212, Irvine, Cal.

WANTED—4 OR 5-ROOM FURNISHED house in West Adams Heights or West Adams district, by responsible couple. Will take lease and pay $75 per month. Address W, box 28, TIMES OFFICE.

WANTED—ALL THAT YOU WISH TO RENT or lease. Mr. Conduitt, Rental Department, SEE LUNDEEN FOR HOMES CO., Suite 223-32, Central Bldg., Sixth and Main.

WANTED—TO LIST EVERY HOUSE, FLAT and bungalow in the southwest; no charge for listing. Use phone, R. G. DOW, 2463 S. Hoover. West 1810, 24163.

WANTED—A 5 OR 6-ROOM BUNGALOW and garage in southwest, for year or more, by reliable family of 2. HOME PHONE 40225, Apt. B21.

WANTED—4 OR 5-ROOM FURNISHED house, reasonable rent, good location. Answer at once. One child. Address W, box 23, TIMES OFFICE.

WANTED—TO RENT OR BUY FROM TWO to five acres with comfortable house, suitable for chicken raising, would like part in alfalfa. Address T, box 62, TIMES OFFICE.

WANTED—TO RENT 5 OR 6-ROOM UNFURnished house, near Adams and Harvard blvd.; must have garage or barn. PHONE HOLLYWOOD 5531 or 57716.

WANTED — A FURNISHED COTTAGE, about 6 rooms, vicinity of 9th st. and Fourth ave. Apply 1218 CRENSHAW BLVD. Phone 71672.

WANTED—FURNISHED COTTAGE OF 5 OR 6 rooms, between Central ave. and Main st., south, rent not over $25. Call F2256, Thursday morning.

WANTED—4 OR 5-ROOM MODERN UNFURnished cottage, close-in, nice neighborhood; not over $25. Address Z, box 1, WEST 43D ST.

WANTED—2 UNFURNISHED ROOMS AND porch for housekeeping; walking distance. PHONE A2581, during business hours.

WANTED—A DECENTLY FURNISHED 5 OR 6-room house in a good neighborhood for $25. Apply every day. HOME PHONE 72520.

WANTED — TO RENT A SMALL RANCH, close in. CALDWELL BROS., Route 3, Los Angeles.

WANTED—TO RENT SMALL COTTAGE or flat, man and wife, give full particulars. Address S, box 100, TIMES OFFICE.

WANTED—TO RENT ABOUT 30 ACRES OF alfalfa, lots of water, house and barn; lease for 1 or 5 years. 1435 BRIDGE ST.

WANTED—BY TEACHER, INEXPENSIVE, sunny room, with kitchenette, in central location. Address R, box 97, TIMES OFFICE.

WANTED—IF YOU WANT TO RENT YOUR house, list with us; no charge for listing. F. F. WEIK & CO., 300 H. W. Hellman Bldg.

WANTED— Rooms and Board.

WANTED — A GENTLEMAN, TIRED OF club and hotel life, desires room and possibly board with a small and quiet family. Address W, box 64, TIMES OFFICE.

WANTED—ROOM AND BOARD FOR 10-year-old girl, mother working, wishes to room with her, prefer close in, with no other children. Address T, box 54, TIMES OFFICE.

WANTED — ROOM, BOARD AND MALE companion for elderly gentleman in feeble health; prefer location at Long Beach. Address R, box 76, TIMES OFFICE.

WANTED—LADY AND DAUGHTER WISH one or two rooms with board in private family; Scientist preferred. Address T, box 40, TIMES OFFICE.

WANTED—BOARD AND ROOM BY YOUNG man in exchange for services before and after school hours. MAIN 6642, F6310.

WANTED— Rooms.

WANTED — SUITE OF TWO FURNISHED rooms, with gas and running water, in private house, by middle-aged healthy bachelor of refined, clean habits; no other male roomers, no smoking in house; will care for rooms himself; rent moderate; Wilshire-Westlake district preferred. Address English, T, box 45, TIMES OFFICE.

WANTED—PERMANENTLY BY MIDDLEaged couple, two rooms and kitchen, for housekeeping; must be modern, first floor and sunny; cottage or private family. BROADWAY 3022.

WANTED—A COUPLE DESIRES THE USE of a small apartment or good room, three or four days each week, from 11 to 5 o'clock hill section, west of tunnel preferred. Address T, box 41, TIMES OFFICE.

WANTED—ONE OR TWO UNFURNISHED rooms for light housekeeping; walking distance; adults only. PHONE 53291.

WANTED— Houses.

WANTED — TO RENT UNFURNISHED house of about 8 rooms, having two baths and 3 or 4 bedrooms, somewhere in the Washington st. district, between Grand and Union; wanted by the middle of November.
MINES & PARISH,
353 S. Hill st.

WANTED— To Purchase, Real Estate.

WANTED — A PRETTY LITTLE 7-ROOM bungalow; must be west of Main st. and a decided bargain. Buyer is a private party who desires to make an investment. This is a good opportunity for some one who has an equity to dispose of same. Furnished house preferred. Will pay $200 cash and $50 monthly. Do not waste your time answering this ad. if you have not "A Snap" and something up-to-date. Address V, box 147, TIMES OFFICE.

WANTED — YOUR PRESENT PROPERTIES and cash in exchange for first-class income producing realty.
SEE LUNDEEN FOR HOMES CO.,
Suite 223-32 Central Bldg. Sixth and Main.

WANTED—TO PURCHASE ACREAGE NEAR 5-cent car fare, southwest, Vernon ave., west of Main st., preferred; state amount of acreage, location, price and terms. Owners only. Address Z2, box 56, TIMES OFFICE.

WANTED — TO PURCHASE HOUSE AND lot in northwest, between $1500 and $2000. Will pay $400 down, balance monthly. No agents. FRED DUBOIS, 403 Germain Bldg. A2325.

WANTED—TO PURCHASE, FOR CASH; 5 to 40 acres in south, southeast or southwest. Must be in city limits.
MATTHEWS & MATTHEWS,
329 Douglas Bldg., corner First and Spring.

WANTED—LIST YOUR PROPERTY WITH us for sale, exchange or rent, at once, for quick results. C. L. LAWRENCE REALTY & INV. CO., 215 S. Hill st.

WANTED—NEW RESIDENCE UNDER $10,000, having four or more chambers and sleeping porch; give cash and new Riverside bungalow unincumbered, J. C. GREEN, 601 Trust & Savings Bldg. 60068; Broadway 68.

WANTED — I HAVE A CLIENT WHO wants the cheapest and best lot, not over $700, with a 50-foot front, that $100 down and $25 month will buy. H. J. RUBERG, 210 Mason Bldg.

WANTED — TO PURCHASE VACANT LOT. We will draw you plans and furnish money to build bungalow. Own your own home. Pay us like rent. Address W, box 249, TIMES BRANCH OFFICE.

WANTED—TO PURCHASE ONE OR TWO large lots in west or southwest for responsible builder with $200 cash payment and second trust deed for balance. F5612.

WANTED—6-ROOM BUNGALOW, MODERN; will give 5-room cottage, southwest, $4500, clear, and assume or pay cash difference; $300. Address T, box 57, TIMES OFFICE.

WANTED — $40 PER MONTH FOR EXclusive right to sell, lease or exchange your property. ANDERSON, 604 Chamber of Commerce.

WANTED — ARTISTIC BUNGALOW OR story and half house, about $5000. At least 6 rooms. Prefer to deal with owner. Address Spot Cash, box 5, TIMES OFFICE.

WANTED—R. R. AMOS WILL SELL YOUR property under "Owner & Buyer Deal Direct" method, 220 DOUGLAS BLDG.

WANTED— To Purchase, Real Estate.

WANTED — BUILDING LOT, INSIDE OF twelve blocks of business center. Parties must be willing to take $300 down and take trust deed for balance at 7 per cent. Will pay $50 per month; will put up $25,000 hotel.
CHAS. E. CROZIER,
716 Story Bldg.

WANTED—TO PURCHASE.
Wanted—Good orange, lemon and walnut grove; also alfalfa and general ranches, for good city property.
Owners will pay cash difference.
See Mr. Cain.
THE LAWRENCE B. BURCK COMPANY,
142 S. Spring st.
Main 6621. 10035.

WANTED—TO PURCHASE REAL ESTATE. Wilshire residence up to $12,000. Must be substantially built; on high ground and preferably a house that has not been lived in. Will put in equity in smaller Wilshire residence and cash and assume mortgage. C. E. JANSEN, 631 Security Bldg. F6728.

WANTED—TO PURCHASE.
Wanted—Good city, suburban and beach properties in exchange for ranches and cash.
See MR. CAIN,
THE LAWRENCE B. BURCK CO.,
142 S. Spring st.
Main 6621. 10035.

WANTED—
One or two good building lots. Will pay first cash and must put in second trust deed for $1675, payable $15 monthly.
R. C. CUMMINS,
1006-8 Union Trust Bldg.
Main 2951. A5803.

WANTED—
If you have a good tract of close-in acreage, ripe for subdivision, I will take a one-half interest and place it on the market. Reply by letter giving all particulars. Principals only.
R. C. CUMMINS,
Nos. 1006-8 Union Trust Bldg.

WANTED—TO PURCHASE.
Want home in Wilshire district to $11,500. Have large house, furnished, Ocean Park, $9500, clear, balance cash.
A1589. G. M. GIFFEN, Main 2110.
204 Story Bldg. Member L.A.R.B.

WANTED—TO PURCHASE 5 OR 6-ROOM modern cottage, between 16th and Washington, west of cemetery, or on high hill, between 6th and Temple, not over $3000; do not come with junk. Owners, call 314 SEVERANCE BLDG.

WANTED — TO PURCHASE BUSINESS property, situated west of Main and north of Washington. If you are offering a bargain in this locality, please furnish us with particulars. Owners only. L. H. MITCHEL & SON, 408 Douglas Bldg. A1986, Main 5253.

WANTED—TO PURCHASE A BUNGALOW west of Figueroa, south of Sixth, north of Pico, east of Alvarado, up to $6000, for which I will turn in my lot valued at $4000, clear, and $2000 cash. CHAS. H. DOUGHERTY, 519 O. T. Johnson Bldg. Main 1380.

WANTED—LOT IN S.W. OR WILSHIRE way to $3500, will give vendor flen notes, well secured by Texas farm lands for same or good modern home of 10 or 12 rooms, will give notes and other Texas property. Owner, 2820 MENLO AVE. Phone 23429.

WANTED—FOR CASH, IMPROVED ALfalfa, grain and dairy ranch, land must be good and worth the money asked. Call or mail complete description to 221 CENTRAL BLDG., 6th and Main.

WANTED — TO PURCHASE, APARTMENT lot (vacant,) 50 or 60-foot front, between Sixth and Seventh sts., Bixel to Union; spot cash for bargain. Owners only, communicate T. J. BUSKEY, 605 S. Hill st., Room 217. F2790, Main 7707.

WANTED—AT ONCE, A $3500 TO $4000 HOME near Hoover and Adams sts., L. A., or near University car line, for a $3500 cash value 6-room cottage at Venice. 'Phone Home 6416, or see LALEN A. IRWIN, Venice, Cal.

WANTED — OWNERS OF UNIMPROVED lots west of Broadway to list with me for sales; state price, lot and block number, to save time. S. H. RIGBY, 1052 Temple st.

WANTED—TO BUY ONE OR TWO GOOD lots, cheap; must be on southwest side. Address P. O. BOX 982.

WANTED— To Purchase, Miscellaneous.

WANTED — TOP PRICES PAID FOR LADIES' AND MEN'S GOOD USED CLOTHING. SHOES BOUGHT. TRADE WITH A RELIABLE HOUSE. 305 S. SPRING. MAIN 4024. F2899.

WANTED—LADIES' AND MEN'S CLOTHing, evening wear, full dress, Tuxedos, trunks. Deal with a reliable house which pays highest prices. 515 W. 7TH ST. Main 2607; F2626.

WANTED — THE OLD GERMAN CURIO store, 647 W. Sixth, near Grand, SELLS AND BUYS all kinds of old jewelry, silverware, laces, stamps, and old porcelains.

WANTED—DIAMONDS, OLD GOLD, SILVERware, antique jewelry, broken jewelry, curios; pay highest cash prices; no red tape. S. S. SCHEPPS CO., 761 S. Broadway.

WANTED—STOCKS OF GENERAL MERchandise, any amount, for cash. Address SUGARMAN AUCTION AND COM. 114-116 Court st. Main 3114.

WANTED—A TWO WHEEL BASKET GOVerness or pony cart, new or second-hand. Address W. M. S., V, box 146, TIMES OFFICE.

WANTED—AT ONCE, ONE A.C., 110 V., ½ or 1 H.P. motor, must be in perfect order and a bargain. Address W, box 239, TIMES BRANCH OFFICE.

WANTED—POOL TABLE; STATE LOWEST cash price. Address T, box 23, TIMES OFFICE.

WANTED—2 TICKETS, MALE, TO SOUTHern Texas or Louisiana. Address TIMES OFFICE, 340 American Long Beach.

WANTED—FURNITURE AND HOUSEHOLD goods. L. A. AUCTION & COMMISSION CO., 401-3 N. Main st. Broadway 1647, F1719.

WANTED — TO BUY, WINDMILL AND tank or small engine, pump and tank. Phone Broadway 1394, or write 2845 COUNCIL ST.

WANTED — MEN'S USED CLOTHING, tools, etc., highest prices paid. F4971. Main 2017. 106 E. FIRST ST.

WANTED—DIAMONDS, OLD GOLD, ANtiques bought for cash. H. B. CROUCH CO., 217 W. Sixth st.

WANTED—REVOLVERS, RIFLES AND shotguns of all kinds. COLLATERAL LOAN CO., 402 S. Main.

WANTED — CASH PAID FOR FEATHER beds. 3427 S. MAIN. Phones South 4344, 24612.

WANTED — DIAMONDS, JEWELRY, ETC. Pay highest cash prices. REID, 402 Grant Bldg. Phone 11928.

WANTED—MEN'S CAST OFF CLOTHING. Highest prices paid. Phones MAIN 5745, A5721.

WANTED — TO BUY LOOSE ROSE BEADS, SHELL STORE, 130 West Fifth.

WANTED—A WASHER FOR DRY CLEANing; hand power preferred. F3709.

WANTED — CASH PAID FOR FEATHERbeds. 753 SAN PEDRO ST. Main 1166.

WANTED— Miscellaneous.

WANTED — BRING YOUR OLD GUNS, pistols, cameras, gold and silver, to the SQUARE DEAL LOAN OFFICE. We pay city prices. 225 S. Main st.

WANTED — ROUGH PEBBLES, PRECIOUS stones; send specimens. ROLANDEZ FRERES, 1542 Second ave., East, Vancouver, Canada.

WANTED—TO PURCHASE, TICKET EAST, by young lady. Answer immediately, B, box 59, TIMES OFFICE.

WANTED—TICKET TO SAN ANTONIO OR some point in Texas. Address V, box 102, TIMES OFFICE.

WANTED— Furniture.

WANTED—WE PAY THE VERY HIGHEST cash prices for all kinds of furniture, household goods, merchandise, etc.; any quantity; on consignments. A trial will convince you, and we are always at your service; we have the largest, best equipped and oldest auction house in the State. REED & HAMMOND, Auctioneers, 747-749 S. Spring st. Tel. Broadway 2960, Home F7645.

WANTED — WE BUY FURNITURE, HOUSE and office furniture, merchandise, carpets, stoves, ice boxes, odd pieces or complete outfits. Prompt attention to country or suburban calls. Also buy electric fans, gunsporting goods, light machinery, etc. We want good FURNITURE and have the SPOTLESS CASH. L. C. SKEELS, 911 S. Main. F7015, Main 3942.

WANTED — WE PAY MORE CASH FOR furniture, household goods, merchandise, etc. than any firm in the city; any quantity. Also sell on commission. Cash advances on consignments. Largest and oldest established auction house in California. RHOADES & RHOADES, Auctioneers, 830-832 S. Main st. Phones F1295, Main 1295.

WANTED—TO PURCHASE THE FURNISHings of a private residence for cash, in the high grade or low grade, in Oneonta or Sierra Madre, South Pasadena or Los Angeles, direct from owners. No dealers need apply. Address DD, box 65, TIMES OFFICE.

WANTED—FURNITURE IN ANY AMOUNT for spot cash. Will answer all calls immediately, prepared to pay cash and take possession. BROADWAY 1667 and F1719.

WANTED—TO BUY AT ONCE THE COMplete furniture of a private residence; am no dealer. F5702. WILSHIRE 971.

WANTED—OFFICE FURNITURE, ONE OR two sanitary roll-top oak desks, chairs, rugs, etc. Give full description and price. Address T, box 45, TIMES OFFICE.

WANTED— Furniture.

WANTED—IF YOU WANT TO DISPOSE OF ANYTHING at the BEST PRICE OBTAINABLE, communicate with us. We hold sales anywhere—and positively "get action." We have the experience and know how—and will give you a square deal. Ring up BRENT'S AUCTION AND COMMISSION, 719 S. Main st. Telephone Main 2826, Home F4545.

WANTED — FURNITURE, HOUSEHOLD goods, office furniture. COLE. Main 2114.

WANTED—WE WILL PAY YOU HIGHEST cash price for your furniture. MAIN 1139.

TO LET— Furnished Rooms.

TO LET—ROOMS.
NEW HOTEL IN LOS ANGELES.
HOTEL SHERMAN—Main entrance, 214 W. Fourth st., near Broadway.
ATTRACTIONS—An exceptionally light, new and modern house of 150 rooms, unsurpassed in furnishings, beddings, cleanliness and service. Steam heat, hot water and free telephone in all rooms.
POPULAR PRICES—$5, $6, and $7 a week; $1 day. Parlor suites and bath suites at attractive rates.
A Select Permanent and Traveling Patronage.

TO LET—BEAUTIFUL FURNISHED ROOMS in a modern downtown hotel, at 75c up per day; $5 up per week. Why live in a rooming-house when your can get all the conveniences of this modern hotel at these rates? ST. GEORGE HOTEL, 3d, near Main.

TO LET—FURNISHED LARGE SUNNY very desirable rooms, single or en suite; also front room with kitchenette porches, bath; very reasonable; all outside and new. 1807 SOUTH HOPE ST.

TO LET — EXCEPTIONALLY WELL FURnished room, in attractive private home where you can be comfortable; choice location; gentlemen; $12 month; look before deciding. PHONE 59819.

TO LET—2 OR 3 NICELY FURNISHED sunny rooms in private family, separate beds and every convenience; with the privilege of light housekeeping. 2540 S. GRAND AVE.

TO LET — FURNISHED ROOM, LARGE, airy, for gentleman, refined, private southern family, 10 minutes' ride on Hollywood line. PHONE 58570.

TO LET—HADDON HALL HOTEL.
330½ S. SPRING.
Extra large rooms, 50c, 75c, $1 per day; $2 to $4 per week. Stationery and baths free.

TO LET—ONE FURNISHED ROOM WITH sleeping porch for 2 ladies or 2 men; new house, high ground, beautiful view, porches, 5c car line. PHONE EAST 3459.

TO LET — SUNNY BEDROOMS, PRIVATE home, between Ninth and 11th st. car lines. Board in near neighborhood. Phone 53093. 823 BONNIE BRAE.

TO LET — ALL OUTSIDE, LIGHT, ELEgantly furnished rooms; hot and cold water and steam heat; $3 per week and up. HOTEL FOX, 531½ S. Olive st.

TO LET—3 NICE UNFURNISHED LIGHT housekeeping rooms; want permanent tenants; lady or quiet middle-aged couple; no invalids, children or animals. 1422 VALENCIA ST.

TO LET — TWO FRONT SUNNY ROOMS, bath, gas, electricity, phone, walking distance. Phone 52365. Call after 4 p.m. or Sunday.

TO LET — COMFORTABLE FRONT BEDroom in Westlake home; one lighted and heated; $9 per month. 1322 INGRAHAM ST. W. Seventh st. cars.

TO LET—4 NICELY FURNISHED HOUSEkeeping rooms, modern and every convenience. 852 KENSINGTON ROAD. Ladies preferred. Main 7468.

TO LET—HOTEL PLEASANTON, 1120 S. Grand, steam heated, hot and cold water, telephone in rooms, $12 per month up. BROADWAY 3221. F1626.

TO LET — FRONT AND BACK PARLOR, suitable for physician; opposite California Hospital. 1161 E. Broadway. 4496.

TO LET—TWO ELEGANTLY FURNISHED rooms, in private family; young man preferred; close-in; fine home for the right party. Call 22787.

TO LET — NICELY FURNISHED LARGE front rooms and housekeeping rooms, at 1508 Lindley, right off Broadway. 317 W. SIXTH ST.

TO LET—3 FURNISHED HOUSEKEEPING rooms in cottage for party of two, $18. 1027 S. FLOWER ST.

TO LET—HOTEL BURKE, JUST OPENED. 718 W. THIRD ST. Steam heat, hot and cold running water, rates $2.50 up.

TO LET — HANDSOMELY FURNISHED housekeeping rooms; very attractive home. 1600 W. 14TH ST., corner of Union ave.

TO LET — PLEASANT FRONT ROOM IN private family for one or two gentlemen; walking distance; C. S. preferred. TEL. 54541.

TO LET — WELL FURNISHED SUNNY rooms in handsome home, Westlake district; gentlemen preferred. 1000 INGRAHAM ST.

TO LET — DELIGHTFULLY COOL, AIRY rooms, central location; $2.50 to $3.50 per week. REX HOTEL, 216 S. Broadway.

TO LET—THE SEWARD, 412 TEMPLE ST., near postoffice, large, airy, furnished rooms, electricity and bath, $2 per week and up.

TO LET—PLEASANT FURNISHED ROOM, with balcony, to gentleman or business woman. 2388 W. 21ST. West 1528.

TO LET—ROOMS, HOT AND COLD WATER and telephone in every room, $2 per week and up. 235 E. 2ND ST.

TO LET—BEDROOM, $1.25; LARGE HOUSEkeeping room, $3; suite of 2, $5 per week; running water. 1046 S. OLIVE.

TO LET—FURNISHED ROOMS, $2.50 PER week. 1334 S. GRAND, opposite Pacific Hospital.

TO LET — ONE FURNISHED ROOM FOR couple or 2 men, new house, fine view, 5-cent car line. EAST 3459.

TO LET — LARGE FRONT ROOM, ALSO other rooms, phone, bath. 1051 S. FLOWER.

TO LET—TWO OR THREE FINELY FURnished rooms, with garage, Westlake, 943 S. UNION. Wilshire 553.

TO LET — FURNISHED ROOMS, WITH OR without housekeeping; 5 minutes' walk from Broadway. NO. 2 TEMPLE COURT.

TO LET — ONE OR 2 ROOMS, KITCHEN privileges if desired. PHONE 24529.

TO LET—LARGE PLEASANT ROOMS FOR gentlemen. 902 W. PICO, corner Georgia.

TO LET — NICE FURNISHED ROOMS with board or without. 1618 EAST 15TH.

TO LET— Furnished and Unfurnished.

TO LET — $16, WATER PAID; 5 HOUSEkeeping rooms, unfurnished, gas, bath, electricity, separate entrance, front and rear porch; good neighborhood. 4115 WOODLAWN AVE.

TO LET— Flats.

TO LET—FLATS—
Most up-to-date flats in the city; containing every built-in feature; just like bungalows.
4266 S. Grand, $20.
4244 S. Grand, $17
4262 S. Grand, $25.
4203¼ S. Grand, $28.
And others. Water paid.
F. H. REDPATH CO.,
302 Consolidated Realty Bldg.
Sixth and Hill.

TO LET—NEW ELEGANT 4-ROOM FLAT, hardwood floors, two disappearing beds, buffet, bookcases, linoleum, gas range, large closets, adults. No. 2191½ W. 47TH ST. Home Phone 29696.

TO LET — GOOD 4 AND 5-ROOM FLATS, very close in; gas and ranges and water paid; rent very reasonable. HUBBELL INVESTMENT CO., Phone A1734, 607 Bullard Blk.

TO LET — MOST ATTRACTIVE UNFURnished 6-room flat on Scarff st., facing St. James Park. Address HOME PHONE F5607 between 10 and 12 o'clock.

TO LET — JUST COMPLETED, 4-ROOM flats, 2 closets, hardwood floors; good location, large porch, gas range; adults, $20. BONNIE BRAE, near Washington.

TO LET — 4-ROOM FLAT, GOOD LOCATION, low rent. Call 2204 S. FIGUEROA. Phone 21464.

TO LET—$20; NEW AND MODERN 4-ROOM flat; built-in buffet, bookcases and wall beds. 976 BERENDO. 'Phone West 4376.

TO LET—CLOSE IN, 4-ROOM SUNNY FLAT; bath, gas, electricity; no children; $20. 330 CLAY ST.

TO LET—UNFURNISHED, 6-ROOM MODern flat, close in, nice lawn. 1010 DOUGLAS ST. Angeleno Heights car.

TO LET—$25.75; 6-room flat, at park, WESTLAKE REALTY CO., 692 S. Alvarado.

TO LET—5-ROOM MODERN FLAT. 830 W. 23RD ST.

TO LET— Furnished Flats.

TO LET—AN ELEGANT 5-ROOM FURnished flat; ground floor, furnace, solar heater, large open fireplace, beautiful front porch, 3 sleeping places; up to date in every way; corner house, never been rented. Apply 1133 S. HOOVER.

TO LET—SEPARATE 5-ROOM FURNISHed suite in desirable double mission bungalow (modern comforts.) fine residence locality and short car ride to Broadway; a very attractive and unusual house, $46 to right tenant. 1007 S. BURLINGTON.

TO LET—FURNISHED 5-ROOM FLAT WITH sleeping porch, $25 per month; water free. Take Grand-ave. car to Adams st. Key at 2423 S. FLOWER ST. Home 'phone 21453.

TO LET — WESTLAKE DISTRICT, WALKing distance, to adults; nicely furnished modern, new, 6-room flat; all built-in effects; strictly first-class; every convenience for housekeeping. 1626 SHATTO ST., between Union and Burlington.

TO LET — ADULTS ONLY. NICELY FURnished 5-room flat near 2 car lines; rent reasonable; water paid. 1000 WEST 22ND ST.

TO LET — ADULTS ONLY. NICELY FURnished 5-room flat, water paid, near 3 car lines. Phone 21485 for appointment. 1340 W. 23RD ST.

TO LET—THREE NICE ROOMS AND BATH. Clean, quiet, private. All conveniences. Reasonable rent to good parties. Phone 51972. Call 212 EDGEWARE ROAD.

TO LET — 6-ROOM FURNISHED FLAT, furniture for sale very cheap; rent low. Apply 1127 W. 10TH ST.

TO LET—425; 6-ROOM FLAT AT PARK. WESTLAKE REALTY CO., 692 S. Alvarado.

TO LET—FURNISHED COTTAGE FLAT, 3 rooms, very desirable, adults. Phone SOUTH 1222.

TO LET—4-ROOM LOWER FLAT, FURNISHed with furnace. 1201 S. LOS ANGELES ST., corner Pico and Los Angeles.

TO LET—CLOSE IN, NICELY FURNISHED 3-room flat, $17. 227 S. FIGUEROA.

TO LET — BEAUTIFULLY FURNISHED flat; piano; in Westlake district; will take children. 'PHONE 54773.

TO LET— Apartments and Hotels—Furnished.

TO LET—

WESTLAKE APARTMENTS.

Sunshine all day, sunny porches, home comforts, beautifully furnished, splendid view; rates on application that will surprise you. 427 S. ALVARADO. Wilshire 1436. 53068.

TO LET—RICHARDS APARTMENTS—
1037 VALENCIA ST.
Nicest of everything for the nicest people; single and double apartments; large kitchens; running hot water, private baths, steam heat. Phone 54309.

TO LET — WESTLAKE APARTMENTS, MODERN IN EVERY RESPECT. RATES ON APPLICATION THAT WILL SURPRISE YOU. HALF BLOCK FROM WESTLAKE PARK. 427 S. ALVARADO. WILSHIRE 1436. 53068.

TO LET—
THE WESTRADA.
630 S. ALVARADO.
Now open. Everything new; overlooking beautiful Westlake Park. 2 and 3-room suites. Rates reasonable.

TO LET—
PONCE DE LEON APARTMENTS.
New house, strictly high-class, all outside rooms, exclusive district. Phone 54476, Wilshire 514. 1134 S. ALVARADO.

TO LET—RAINBOW APARTMENTS, 317 N. Figueroa; new brick building, newly furnished; best ventilated 2 and 3-room apartments in city. $16.50 up. A4024. BROADWAY 9939.

TO LET—THE PRINCESS APARTMENTS, 722 S. Bonnie Brae, new and modern, delightfully located, near Westlake Park; first-class service. Phone WILSHIRE 1840. HOME 53787.

TO LET—THE HALE APARTMENTS,
1414 W. TENTH ST.
Two or three-room suites, all modern. Steam heat and hot water. Home 52599. Wilshire 1044.

TO LET—THE VALDORIA.
725 S. ALVARADO.
Third house from Westlake Park. Elegant apartments, steam heat. Up-to-date. Balance of month free.

TO LET—
VALDEZ APARTMENTS.
812 S. Coronado, near Westlake Park, between car lines; most attractive, 2 and 3-room suites. Phone 53406.

TO LET—CLINEHURST APTS., 819 BEACON st. High class, new apartments, exclusive Westlake district; modern features; open August 20; single apartment, $25; one fine double apartment, $50. Take W. 8th or 9th st. car.

TO LET—
Rooms and Board.

TO LET — MOUNTMORRES; A SMALL home for those requiring rest; situated in Santa Monica Hills, overlooking the ocean; elevation 700 feet; hot and cold running water in all rooms; sleeping porches, steam heat in all rooms; own table dairy, etc.; eggs and vegetables from ranch; auto barn; near car line to Los Angeles and beaches. Cars met by appointment. No tuberculosis; references. Phone Santa Monica Main 3383. Address CAPTAIN TORRES, Westgate, Cal.

TO LET—BELLEVUE TERRACE HOTEL, cor. 6th and Figueroa sts., American only, offers to permanent guests a rate of $25 per month and up for 1 in a room, and $45 per month for 2 in a room, only 6 minutes walk to downtown, have beautiful grounds, large shady porches, splendid table, pleasant social life, table board, $8 per week. Phones MAIN 441; F6802.

TO LET — ATTRACTIVE EAST FRONT rooms with excellent board—in new modern residence, private baths. Reliable furnace, hot water plates; white only. Beautiful surroundings, near Elden avenue and Tenth st. PHONE 54629.

TO LET — BEAUTIFUL VERY LARGE front room, connecting sleeping porch; suitable for 2 or 3, $5 per week each for room and board; heat or table board, a private home; nice surroundings, fine location. 2167 S. GRAND AVE.

TO LET — SUITE OF LARGE FRONT rooms with connecting toilet and running hot and cold water, also a small balcony room at $27.50 in a large private home, one block of Westlake park. 427 GRAND VIEW.

TO LET—TO TWO PEOPLE, LARGE, well furnished front room, with or without board; private bath; every convenience; garage; private home. W. Adams and St. James Park. PHONE 25142.

TO LET—LARGE, SUNNY FRONT ROOM, in private home of congenial people, excellent home cooking, excellent neighborhood, fumes reasonable, use of piano; walking distance. Phone 53134. 929 W. NINTH ST.

TO LET—NICELY FURNISHED, CLEAN, sunny connecting rooms, in refined private home, 15 minutes from city; University and car; use of phone within a block. Phone 3258. 1247 W. 23D ST., corner Toberman.

TO LET—
To invalids or convalescents in beautiful country home, good nursing, splendid diet, $10 weekly. Telephone WEST 3370.

TO LET — BEAUTIFUL SUNNY ROOMS, steam heat, hot and cold water, private baths, splendid table, 616 BEACON ST. 6530. Mrs. Bower.

TO LET—BOARD AND ROOM, $5 PER week. 1324 S. GRAND, opposite Pacific Hospital.

TO LET — CAN ACCOMMODATE 3 OR 4 gentlemen with large, sunny rooms, with or without board; piano and telephone; $30 and $35. 1208 W. 23RD ST.

TO LET—ONE DOUBLE ROOM AND ONE with private bath. Excellent table board. Handsome private home. 1804 ORANGE street.

TO LET — LARGE SUNNY ROOMS, PUBlic house heat, first-class table, appointments, rates reasonable. 1711 S. HILL, opposite Pacific Electric.

TO LET—NICELY FURNISHED ROOM AND board for two, $35; room and board for one, $20. 807 W. 37TH PLACE.

TO LET — TWO FRONT ROOMS WITH board for 4 respectable young men. 1240 DALTON AVE.

TO LET—ROOM AND BOARD, NICE LOcation, homelike; use of piano; also table board. PHONE 31575.

TO LET — SUNNY FRONT ROOMS, TWIN brass beds; with board; $20 each. Phone South 1288. 1808 INGRAHAM ST.

TO LET — BEAUTIFUL FURNISHED rooms, single or en suite; first-class table board; garage. Tel. 51896. 701 BEACON ST.

TO LET—SUNNY FRONT ROOMS, OPPOSITE Westlake Park, board if desired, very homelike, terms reasonable. 2316 W. 7TH ST.

TO LET — SUNNY FRONT ROOM, BATH, furnace heat, hot and cold water, excellent table. 905 S. BONNIE BRAE. 1304.

TO LET—FURNISHED ROOM, 1361 S. HOPE. Broadway 4960.

TO LET—
Room and Board for Children.

TO LET—MOTHER'S CARE FOR 1 OR 2 young children, quiet bungalow home; beautiful location. 3151.

TO LET—WANTED CHILDREN TO BOARD by the day, week or month; mother's care. 321 W. 19TH ST.

TO LET—INFANTS BOARDED AND CARED for by trained nurse; terms $15 per month. Address G. O. box 96.

TO LET—WANTED BABY OR SMALL CHILD to board or room and board. 318 N. ST. LOUIS ST. Boyle Heights.

TO LET — WANTED — CHILDREN TO board; a mother's care. PHONE 32071.

TO LET—
Houses.

TO LET—EVERY FURNISHED AND UNFURNISHED PROPERTY IN THE CITY

WORTH LOOKING AT.

OUR FREE RENTAL BULLETIN, MAP OF CITY, AND INFORMATION BUREAU, MAKES HOUSE HUNTING MUCH EASIER. WRIGHT & CALLENDER COMPANY, RENTAL MANAGERS OF RENTAL PROPERTY AND ESTATES, 403 S. HILL ST.

TO LET—
$25 per month rents a cozy five-room cottage with bath, all modern, in excellent repair, one block from Pico car line, in good neighborhood, only a few minutes from downtown. Call up THE G. H. A. GOODWIN COMPANY, Members Los Angeles Realty Board, 302-3 Central Bldg., 6th and Main sts. Main 788.

TO LET—MODERN 1½-STORY 7-ROOM bungalow; large closets, toilets, two fireplaces, stationary tubs, hardwood floors, etc.; east front, beautiful yards, fruit, etc. Piano and garage; less than 20 minutes' good car line. Lease for one or two years. 662 TRUST & SAVINGS BLDG. 10378.

TO LET—617 W. 6TH PLACE, JUST WEST of Figueroa, overlooking Exposition Park from 2 story house, high-class, up-to-date in every respect; 8 rooms, 4 porches, 2 toilets, garage, sewers, furnace, tile, etc. F. C. ENGSTRUM CO., Fifth and Hope sts.

TO LET—IN EXCHANGE FOR BOARD: 5-room modern bungalow on Western ave., piano, papered and decorated walls; hardwood floors, garage, one room furnished and reserved for owner; piano if desired. Address box 1, TIMES OFFICE.

TO LET—5-ROOM HOUSE ON YELLOW car line, East Hollywood, on a quiet street; will be put in lawn and fix up place for $15 per month rent free, $14.50 per month for the year. METER & JOHNSON, 429 Realty Bldg.

TO LET—HERE IT IS, NEW MODERN 10-room house, Westlake district, every convenience, garage, aristocratic neighborhood. See it, 973 ARAPAHOE ST. A1888.

TO LET — 6-ROOM CALIFORNIA BUNGAlow, modern, large screen sleeping porch, beautiful location, among pepper trees, 250 Ave. 55. Phone East 1013. 39044.

TO LET—1423 SHATTO ST., WESTLAKE district; 8 rooms, $40. ORRIN RICE, 214 California National Bank Bldg.

TO LET — HOUSES AND FLATS, UNFURnished or furnished, in every section of the city and suburbs. Call for our list. BROADWAY REALTY CO., 240½ S. Broadway.

TO LET—MODERN 5-ROOM HOUSE, FRAnt, nearly new; tubs, 3 toilets, clean and attractive, barn, store house, very large lot. Phone 10378. RUNKLE, Pico and Oxford sts. Phone 10378.

TO LET — 6-ROOM MODERN COTTAGE, gas, etc., $25. 127 WEST 27TH. Owner, on premises. Phone 28652.

TO LET — WE RUN AN UP-TO-DATE rental department; free list; furnished and unfurnished cottages, bungalows, flats and houses. WRIGHT, Manager, 240 S. BROADWAY, Room 200 H. W. Hellman Bldg.

TO LET—NEW 6-ROOM COTTAGE, 317 W. 41st Drive, near Manual Training and Exposition Park; rent only $25. WATSON, 215 Currier Bldg. Phone A2790.

TO LET — 950 E. 49TH PLACE, CORNER McKinley ave., 5-story modern house, all improvements; rent only $20. WATSON, 215 Currier Bldg. Phone A2790.

TO LET — $30 PASADENA AVE., FIVE rooms, attic, basement, furnace, lawn, flowers, long lease. 440 W. 8TH ST. Main 4647.

TO LET—OR LEASE—8-ROOM MODERN house, on car line, between Los Angeles and Pasadena, near Gardena. Box 77.

TO LET—$30 WEST 37TH ST., 5-ROOM COTtage, all conveniences, large yard, Poly High close, close to St. Vincent's and Pico car.

TO LET—FLOWER ST., VILLA, 7 RMS; 2 new bungalows, baths, wall beds; $40 and $45. 116 N. FLOWER ST. Near Pico.

TO LET—1307 ESTRELLA AVE., BETWEEN Washington and 21st. 6 rooms and bath; pretty car. Rent $25. Adults.

TO LET—6-ROOM MODERN COTTAGE, $25. 6-room modern cottage, water paid, $18 in, on a nice street, $25. 1047 W. 107TH ST. Phone Broadway 5256.

TO LET—COZY 6-ROOM MODERN COTTAGE, gas range, instantaneous heater, $25. E. 47TH ST.

Classified Liners.

TO LET—
Houses.

TO LET — PRETTY BUNGALOW, RENT only $15, let promptly. WATSON, 215 Currier Bldg. Phone A2790.

TO LET—4-ROOM CALIFORNIA HOUSE, 1725 Normandie, between 16th and Washington; no objection to colored people.

TO LET—MODERN 9-ROOM HOUSE, CLOSE to Westlake Park, furnace, lawn, etc. Price WEST 987 for key.

TO LET — 5-ROOM HOUSE WITH GAS, large lot; all fenced; $4 per month. PHONE South 1288.

TO LET—SIX-ROOM MODERN COTTAGE, 346 ft. on Boylston st., by 157 ft. on 3rd st. 3 elevators, hardwood finish, sightly location. ALLISON BARLOW, 218 S. Broadway, Room 124. A5691. Main 409.

TO LET—LEASE. WE HAVE A FINE FLAT in the industrial district, alley side and rear. S. P. switch in rear; size 90x160. Will lease for a term of years. Fine location for dye house, laundry, or any business. Located on Violet st., between Mateo and Wilson sts. 634 BYRNE BLDG.

TO LET—
Two modern, up-to-date storerooms, 20x67½ each; will give two two-years' lease; reasonable rent; Maple ave. near Seventh.

GROVER T. GARLAND,
1106 Trust & Savings Bldg.

TO LET—
THIRD ST., NEAR BROADWAY.
The only store vacant on the street; a splendid location for all the year round business. A. GRAHAM, 230 W. Third st.

TO LET—STORES AT 2514 S. MAIN, $13; 2514½ S. Main, $7; 2518 S. Main, $15; water paid.
GEO. A. CORTELYOU CO., 524-25 Bradbury Block.

TO LET — STORE ROOM, 5722 CENTRAL. Fine location for garage and repair shop. Will give long lease if desired. Key next door. Rep Owner, 1322 EAST SEVENTH.

TO LET — OFFICES, SINGLE OR EN suite; centrally located. Call today. 512 S. BROADWAY, or Phone F5231.

TO LET—FOR LEASE, GOOD REPAIR shop, etc., between First and Second on Spring, 19 rear. 328. WRIGHT & CALLENDER CO., corner Hill and 4th st.

TO LET—PLANS ARE OUT AND BUILDING ready soon. Good corner at Second and San Pedro sts. Have your choice of stores now. Call 304 COLUMBIA TRUST BLDG.

TO LET—WANT PARTNER IN FEED AND fuel business; also good rooms for hardware, dry goods, plumber, barber, tailor. At 276 EAGLE ROCK AVE.

TO LET — LARGE BRICK STORE, COUNters, shelving, $75.50; brick store, 3 living rooms, $15. C. M. BUCK, 320 Hill. Main 8275. A2810.

TO LET — OFFICE ROOM FOR 2 DESKS, use of phone, $12 per month. Apply morning, 304 INTERNATIONAL BANK BLDG. F2260.

TO LET — ROLL-TOP DESK, $5 A MONTH. Stenographer, telephone, large light outside office, central location. 329 S. BROADWAY, Room 522.

TO LET—ONE FRONT OFFICE SUITE AND one single office, to physician, dentist or tailor. SHERMAN HOTEL, 214 W. Fourth st. Main 4987.

TO LET—DESK ROOM, LIGHT, CHEERful offices, both phones, towel supply, $15. 616 GRANT BLDG.

TO LET—1230 SAN PEDRO ST., STORE AND living-rooms above. BITTLESTON, 715 E. Pico st.

TO LET—PRIVATE OFFICE, TELEPHONE and reception room, $25. 504 HIGGINS BLDG. 14674.

TO LET—PART OF FURNISHED OFFICE, including phone, etc. 231 H. W. HELLMAN BLDG. Call for Mr. Smith.

TO LET—SPACE IN DESIRABLE OFFICE, occupied by only one other person, $20. 1108 TRUST & SAVINGS BLDG. F4941.

TO LET—DESK ROOM, INCLUDING DESK, both telephones. 221 LISSNER BLDG., 324 Spring.

TO LET — DESK ROOM; BOTH 'PHONES, stenographer. 419 SECURITY BLDG.

TO LET—
Farming Lands.

WANTED—
MEN TO PLANT POTATOES ON SHARES.
We will furnish seed potatoes and land, which is now under high state of cultivation, very rich and admirably adapted for growing potatoes, and give liberal share to those furnishing the labor.
SEE
Mr. McIntosh, or Mr. Smith, with EDWARD D. HOLT & CO.,
403 S. Hill st.,
Los Angeles, Cal.

TO LET — NICE LITTLE POULTRY AND dairy ranch of 5 acres, 4 in alfalfa, 4-room house, barn, deep well and pumping plant; also a modern 9-room house and ¾ acre in fruit trees; on car line. W. M. GRAY LAND CO., Gardena.

TO LET—FARMING LANDS.
10,000 acres of farm and pasture land in Kern county, with artesian water, in tracts of any size desired. Preference of employment given to renters. Call or write owners, KERN MEADOWS LAND & WATER CO., 222 Security Bldg., Los Angeles, Cal.

TO LET—10 ACRES IN ONTARIO, WITH water. C. F. GALLOWAY, 5512 Central ave.

TO LET—
Beach Property.

TO LET—MY 6-ROOM FURNISHED BUNGAlow, piano, sun parlor, ocean front, between Ocean Park and Venice, $35 until May. HILDESHEIM, 508 Delta Bldg. F6428. Main 5025.

TO LET—
Poultry Ranches.

TO LET—NINE-ACRE CHICKEN RANCH with artesian water. Phone 22824.

TO LET—
Miscellaneous.

TO LET—STABLE, CLOSE IN; ROOM FOR 20 horses. Apply 216 E. FOURTH ST.

STORAGE— All Sorts.

TO LET—
COLYEARS VAN & STORAGE CO.,
Main 1117. 611 S. Main st. Home F1121.
MOVING, PACKING SHIPPING.
Auto Trucks, Padded Vans.
SPEED, SERVICE, ACCURACY.
Storage in Private Rooms $1.50 Per Month.
YOU KEEP THE KEY.

TO LET—THE L. A. VAN, TRUCK & STORage Co.'s private rooms for storing and the largest vans for moving household goods, pianos, etc. Warehouses: 814 LINDEN ST., near Ninth st. and Central ave. Phone F4073; Main 173. H. H. DUNSTON, Prop.

TO LET — HOUSEHOLD GOODS PACKED, MOVED IN "THE BIG RED VANS," SHIPPED, STORED IN CLEAN WAREHOUSES, PRIVATE ROOMS; COAL AND WOOD. BOTH 'PHONES. SHATTUCK & NIMMO, 109 E. SIXTH ST.

FOR SALE—
Houses.

FOR SALE—7-ROOM MODERN NEW BUNgalow, Wilshire district, just finished; immense porches, hardwood floors, fine mission finish, 3 bedrooms downstairs, 2 bedrooms upstairs, with servant's bedroom downstairs; cellar and furnace also. 2 WOOD AND COAL GRATES, 2 LIVING-ROOMS AND DINING-ROOM, HARDWOOD FLOORS THROUGHOUT, WELL FURNISHED. WILL RENT FOR 6 MONTHS OR 1 YEAR AT $175 PER MONTH. PHONE OWNER, 71132.

FOR SALE—BY OWNER, 6-ROOM MODERN bungalow, with sleeping porch, on beautiful street in Westlake district, near park, close-in; only $3700. The biggest bargain in this district. Lot alone is almost worth price. A snap, a good investment and a nice home. See us at once.
HAY & HARDWICK,
A2007. Main 3028. 315 Trust & Savings Bldg.

FOR SALE—FINEST NEW BUNGALOW Wilshire district, 342 W. Cahuenga, 4 rooms, $3700, 246 N. Cahuenga, 5 rooms, $3200; easy payments. Take Western ave. car to Barrow st., walk 2 blocks east. WM. VEEDER, owner, 208 N. Cahuenga. Phone Wilshire 429.

FOR SALE—HERE IS A SNAP; BUNGAlow, $250 cash, $25 per month, including interest; 5 rooms and bath, beautifully finished throughout, with fireplace and all built-in effects, in restricted neighborhood, cement walks and curbs, graded paths, lined streets, electricity, gas and water; a bargain at $2950. Telephone OWNER, F6011.

FOR SALE — VERY ARTISTIC AND EXceptionally well constructed 5-room "Harris bungalow," hardwood floors throughout, cement cellar, furnace, lot 50x160; could improved, garage, cement driveway; bargain at $2800. Owner leaving city. Apply OWNER at 314 Kingsley Drive. Western ave. car.

FOR SALE—
427 GRAMERCY PLACE.
New two-story Swiss Chalet, 10x39.
431 GRAMERCY PLACE.
New 7-room bungalow, 54x165.
See owner for terms at 427 GRAMERCY.

Take 4th and Gramercy or Melrose ave. car.

FOR SALE—$4500, A MODERN HOUSE ON Hobart Boulevard, near Washington street; sure bargain for few days. See MR. PLATT, with O. A. VICKREY & CO., 308 South Hill street.

FOR SALE — AT 185 MORGAN PLACE, Hollywood, new 10-room residence, finished in Tabasco mahogany, quartered oak and curly birch, 2 baths, tiled; highly improved grounds, 150x200; price $20,500; commission to agents. Can be seen any time.

FOR SALE—AT 647 ERIGHTON AVE., 7-room Swiss bungalow, absolutely modern, very pleasing exterior, beautiful interior with every convenience, that your home should have. Come and see it. Take Dalton car. Price $4250, terms.

FOR SALE—SACRIFICE. 1ce.
The classiest 6-room bungalow in the southwest, hardwood floors, built-in effects, paneled walls, elegantly finished throughout, fine mirrors, flowers. Need money, well on easy terms for $7000, $2500 cash. Call 7206 or see owner at 2235 W. 36TH ST.

FOR SALE—PRETTY 5-ROOM PLASTERED house, all conveniences, flowers, trees and chicken runs. Owner needs money; great bargain for cash. 128 WEST 50TH PLACE. Phone 29149.

FOR SALE—5-ROOM COTTAGE, 551 EAST 47th st., $2500. W. L. ARMANTAGE, Bryson Blk.

FOR SALE—HERE'S A GEM, BEAUTIFUL home, 217 W. 41st Drive, clear lot taken in part payment. WATSON, 215 Currier Bldg. Phone A2790.

FOR SALE—BARGAIN; MODERN BUNGAlow, $2800; one or two lots, $500 each; easy terms. Call FRISBIE, F6503.

FOR SALE—6-ROOM BUNGALOW, MODERN, southwest, A bargain. Owner raise money. Apply 542 S. MAIN ST., owner.

CONTRACTORS—
And Builders.

WE BUILD DIRECT FROM OUR OWN lumber yard at cost. 2 rooms, $75 to $100; 4 rooms, $200. 5 and 6 rooms, modern, $400 to $1200. See our plans, $1200 to $2000. We lower all bids, anywhere in country. Complete free drafting department. P. J. LEAVER & CO., Contractors, 617 to 621 Higgins Bldg., corner Second and Main. A1407. Main 2795.

W. M. TUCKER,
Contractor and Builder,
825 Citizens' Nat'l Bank Bld. Bdwy. 2701.
All desiring plans and specifications, free of cost, call at above address. Satisfaction ship is guaranteed the best and our prices can't be beaten. Satisfaction guaranteed to owner, with the best references absolutely.

I. TUCKER, CONTRACTOR AND Builder, 825 Citizens' National Bank Bldg. Third and Main. Bdwy. 2701. See me for lowest prices and best work. High-class references.

I DO PAINTING, PAPERING AND TINTing on old houses; prices reasonable; repairs, very cheap. F. B. BROWN, 2317 S. Bonnie Brae st. W7602. 26301.

IF YOU ARE THINKING OF BUILDING you will do well to see us before letting the contract. M. and A. CONSTRUCTION CO., 714 Story Bldg.

PAINTING, PAPERING AND TINTING, reasonable prices; immediate attention given. Richey-Spence Paint Co., Main 8571.

FOR SALE—
City Lots and Lands.

FOR SALE—
A BIG BARGAIN.
14 Lots.

7 on Figueroa ..... $675 each.
3 on West 37th street ..... $375 each.
4 on Denker avenue ..... $375 each.

Builders this is your chance. $1000 down, easy monthly payment. Most liberal release clause.

SEE MOUSER & WAIDLER,
with
SWANK & LETTON,
320 S. HILL ST.
MEMBER REALTY BOARD.

FOR SALE—
BEST LOTS IN LOS ANGELES.
FOR $500.
Large level high lots, with cement walks and curb, oiled and graveled streets. Close to car, stores, etc. 10 minutes from industrial district. 20 minutes from Main street.
Positively the last opportunity to buy close-in at these prices.
Come out and let me show you. Take Stephenson ave. car to corner Stephenson ave. and El Paseo streets.
P. W. BLAKE,
Home 41752.

FOR SALE—
Pine Pico Heights corner. High, level, sightly, clean corner lot, improved with modern five-room cottage and bath. This house is especially well built; everything in first-class condition ready to move into. This is a chance to place a little money in a fine home and as a money making investment, we can convince you of its merits. Call up THE G. H. A. GOODWIN COMPANY, Members Los Angeles Realty Board, 302-3 Central Bldg., 6th and Main sts. Main 788.

FOR SALE—
LOT
CLOSE-IN,
UNION AVE., NEAR SIXTH.
Only $2500 for this very choice lot, on Union, near Sixth st.; lot is 50x182, east front, and is worth today on a close valuation, $3000; is a decided bargain at this price.
OWNER, F1205.

FOR SALE — LOTS ARE SELLING LIKE hot cakes, more so than in the boom; get in line at our office and buy some; $10 Saginaw lots and make some money; prices from $250 up, $10 down and $10 per month. Descriptive lit. See H. L. MILLER & CO., 236 W. 5th; pick up $50; quick, if you miss it you miss the deal.

FOR SALE—REAL LOT BARGAINS, WILSHIRE.
$1600—New Hampshire, 50x150.
$1100—Normandie, 52x150.
$1300—Wilton Place, 52x132.
$2150—Corner Kingsley Drive, 50x150.
Phone owner, 21447.

FOR SALE—A GOOD LOT UNDER A bluff on West Sixth line. I want to sell and will take as small payment as you wish. Street work, gas, etc., all in. Street entirely built up with $3000 homes. No restrictions. MRS. TAYLOR, 4509 Marmion Way. 31471.

FOR SALE—YOU WILL HAVE TO GET BUSY if you want any of those handsome lots I am offering near Western ave. car line in the North Wilshire district, at bargain prices on easy terms. Call at the office and let us show you. PETER HAACK, 230 Byrne Bldg.

FOR SALE—
$2200, for choicest lot on New Hampshire, between 7th and 8th; sewer, gas; one-half block to car. Among $50,000 mansions. Cheap at $3500. A snap.
ARTHUR W. KINNEY CO.,
A5943. 508 Trust & Savings Bldg. Main 3293.

FOR SALE—ARLINGTON HEIGHTS BARgains, high ground, restricted lots, $1200 up. Crenshaw Blvd. tracts, 100 ft. deep; $50 cash, $10 per month. See COLE, with Western Realty & Inv. Co., 223 S. Hill st.

FOR SALE — $200 BELOW VALUE, LOT on Figueroa, east front, $100 cash. Price $750. LARSON, 508 Mason Bldg.

FOR SALE—LOT ON WESTERN NEAR PICO. Must sell. Wish offer. Telephone owner, MAIN 6700.

FOR SALE — LOT 84x185, EAST 35TH AND Compton ave., $1350; mortgage $650; terms; two-room house, rent $5. T. A. PIETY, 107 S. Broadway.

FOR SALE — FIGUEROA SNAPS, SOUTH of Pico, 58th st.; also close in Drive; north front, 47th Place. Money loaned to build. WATSON, 215 Currier Bldg. Phone A2790.

FOR SALE—CHOICE LOT, SUNSET PLACE near Hoover, overlooks Wilshire Blvd. and Sunset Park; money loaned to build. WATSON, 215 Currier Bldg. Phone A2790.

FOR SALE — CHOICE WINDERMERE Park snaps; east or west front. W. Seventh car. Money loaned to build. WATSON, 215 Currier Bldg. Phone A2790.

FOR SALE—
Houses.

FOR SALE—

GENUINE BARGAINS
IN COLLEGE TRACT.

Prove this statement for yourselves by a visit to the most beautiful tract in the city.

All homes new and modern, contain built-in conveniences to delight the heart of every housewife. Tract improvements are not merely laid out—they are all in and paid for.

No finer material can be purchased than that used in these homes.

EASY PAYMENT PLAN—Make a small cash payment and the balance in monthly installments like rent, including all interest, taxes and insurance.

—
Bargain No. 1—$2500.
5-room, 1-story bungalow at 4905 Arlington. Low and easy. Oak floors in living and dining room, false panels and plate rail. Convenient central hall connects dining room, two bedrooms and bath.

—
Bargain No. 2—$2950.
5-room bungalow at 5115 Gramercy Place. Oak floors in living and dining room; two bedrooms; woodstone sink, cupboards, bins and all other kitchen conveniences. Beautiful brick fireplace.

—
Bargain No. 3—$3000.
5-room low extended bungalow at 4415 Wilton. Large front porch with stone front and cement floor. Oak floors, beautiful mantel and buffet in living and dining room. Full cellar, gas plate rail. Pass bathroom between two bedrooms.

—
Bargain No. 4—$4600.
A palatial 6-room story and a half bungalow at 4670 Cimarron. Reception hall with open staircase. Beamed ceilings and oak floors throughout first floor except kitchen. Living, dining room and den have panels and plate rail. Every built-in convenience that you can possibly want. Two bedrooms, bath and sleeping porch on second floor. This magnificent house has been completed only about one week.

—
Take a Grand ave. West 48th st. car to Denker ave. or Gramercy Place. Tract agents at each office. Or call at Hill st. office and ride out in an automobile.
LOS ANGELES INVESTMENT COMPANY,
333-335-337 South Hill st.
Home 60127. Main 2248.

FOR SALE—

TAKE A RIDE
—OUT TO—
BRENTWOOD PARK.
FINEST HOMESITE IN AMERICA,
14 MILES WEST OF MAIN ST.
—ON—
SAN VICENTE ROAD.

I'M BUILDING TWO RESIDENCES
—IN—
BRENTWOOD PARK.

Lots are 100x200 (four times the size of the ordinary city lot) and there are others to be had at reasonable prices.
Write for booklet, maps and circulars about Brentwood Park.

J. A. CAMPBELL,
care of
BRALY-JANSS CO.,
320 Pacific Electric Bldg.,
Los Angeles.
Take a ride to Brentwood Park.

FOR SALE—
I can save a cash buyer $150 on a swell new 5-room bungalow on a large double clean corner lot, facing on 80-foot street; cement work all in on both streets, gas, electricity and water; the house is strictly modern, with hot and cold water, electric fixtures, screen porch, built-in cabinet kitchen, fireplace, bookcases, oak floors, etc.; two large corner sleeping-rooms; a beauty, could take half cash and half 3-year mortgage. Let me show it to you.
W. E. JONES,
320 Pacific Electric Bldg.
Sixth and Main, third floor.
Home F6101. Main 1371.

FOR SALE—SACRIFICE FOR MY EQUITY in new, well built artistic 7-room Swiss chalet bungalow, on a corner lot 54x132 to 16-foot alley, on high terrace surrounded by fine shade trees, hardwood floors, beamed ceilings, elegantly decorated, solid brass hardware, elegant electric light fixtures, linoleum in kitchen and bath; woodstone drainboard, bookcases, writing desk, separate buffet, artistic stone mantel and porch; beautiful Dutch breakfast room, den has wall bed, all large rooms, hot water heater; large garage, with cement floor and electric lights, basement piped for furnace, lawn in and flowers; excellent car service. It will pay you to investigate this; near Exposition Park and high school. 1928 NORMANDIE AVE. Take Dalton ave. car or Telephone 77461.

FOR SALE—A HOME WITH AN INCOME AT A GREAT SACRIFICE.
As a fashionable boarding-house or for renting of rooms, my beautiful modern 14-room residence will yield a handsome income as well as a beautiful home to its owner; large grounds with lawns, flowers and shade trees, fronting a beautiful avenue in the heart of Pasadena (one block from Hotel Maryland;) spacious verandas, hardwood floors, 4 chambers, 2 baths; will sell complete (new and elegant furnishings included,) at price of lot alone; $5000 cash secures title. See owner at 526 CONSOLIDATED REALTY BLDG.

FOR SALE—COMPLETELY AND FINELY furnished eight-room house, large living room, den, dining room, kitchen, servant's room on ground floor, four bedrooms upstairs, oak floors, throughout, furnace, Ruud water heater, stone porch clear across front. Garage, cement floor, furnished the very best, including piano, piano player, velvet rugs, leather, mahogany and Mission furniture, brass beds, etc. Inquire on premises, 2361 West 23d st., or see W. H. EARLE at STRONG & DICKINSON, 147 South Broadway. Main 1273 or 6019.

FOR SALE—
Modern 6-room bungalow, on paved street, nothing like it for the price; large living room; all modern built-in features; writing desk and bookcases, cabinet kitchen, three rooms papered; brick mantel; very pretty exterior; $3600; only $300 cash, balance $30 per month.
CONDLEY-CRANE BUILDING CO.,
1201 West 54th st.
Phones, Home 26444; Sunset, West 1268.

FOR SALE — $25 MONTHLY, $100 CASH. Elegant 5-room modern bungalow; oak floors, beamed and paneled work, swell mantel and electric fixtures; first-class plumbing; window seat; French kitchen; (large lot, fenced;) shed, sewer connected; restricted neighborhood near car and school; price $2600. See owner today, 1403 E. VERNON AVE. Take Hooper car.

FOR SALE—SAVE $600 ON A HOME. Owner says to sell his $4250 bungalow for $3650, and get him $650 cash, balance easy monthly installments. Six rooms, thoroughly modern and on a corner lot. Near our office. We know this price to be below actual cost. EDMISON COOK CO., corner 54th and Vermont. Phone South 63.

FOR SALE—BY OWNER—
Modern twelve-room house on Beautiful Alvarado st., north of Pico st. Fine neighborhood and beautiful homes. Has furnace and Ruud heater, six bedrooms, large closets, in very comfortable home. Price $25,000; might shade for all cash. Owner 202 HENNE BLDG. Phone Main 4051.

FOR SALE—WEST OF CENTRAL AVE., $100 cash, $10 and interest monthly, large 5-room plastered cottage; gas and electricity, sewer, toilet, sink, large 50x140-foot lot, fine shade; lawn, etc. Price $1200. Leaving city. Call today, 1403 E. VERNON AVE. Take Hooper car.

FOR SALE — BEAUTIFUL NEW 6-ROOM bungalow in Southwest, ¼ block to car; 50-foot lot; large yard in rear; hardwood floors, beamed ceilings, pretty buffet and mantel, fine panel work; gas in every room. Price $3600; only $200 down, balance like rent. W. L. JACOBS, 620 Grant Bldg. A2952. Main 2821.

FOR SALE—ONE HALF ITS VALUE. Owner compelled to leave city; offers handsomest residence in Los Angeles; spacious grounds; elegantly furnished; cost $100,000; no agents; principals only. Give name and address. Address F, box 40, TIMES OFFICE.

FOR SALE — BUNGALOW BARGAIN. Owner's sacrifice. $2500; $200 cash, balance monthly; 6 rooms, 2 bedrooms, beautifully decorated living room 14x18; furnace, etc. High ground, close to car. PHONE 21447. (Owner.)

FOR SALE — $36,000; WORTH $50,000. A charming Wilshire Blvd. home, few equal to it; interior decorations and tapestries by Hearts. If you appreciate the right thing this is a rare chance. Address A, box 4, TIMES OFFICE.

FOR SALE — BEAUTIFUL MODERN BUNgalow, healthy location, fine view; well worth $3600, but owner wants money and will sell buy it. Hurry up. WATSON, 215 Currier Bldg. Phone A2790.

FOR SALE—5-ROOM HOUSE, LOT 40 FT. BY 160, on Marmion Way; the best buy for a home or investment in the city. Address V, box 126, TIMES OFFICE.

FOR SALE — 260 WEST 41ST ST., $3000, 5 rooms, 2 stories, garage, north front, lawn, choice roses, small expense would make two 4-room apartments, excellent surroundings, best car service. Moneta or Grand. Owner.

FOR SALE—
SNAPS IN HOMES.
On Rent Payments. Don't waste your time and money paying rent. You know what Los Angeles real estate is going to do. Get in with your rent money and grow with the country.

—$1675—
$100 down, $15 per month, including interest. Four rooms, modern, gas, bath, etc.

—$1850—
$100 down, $20 per month, including interest. Four rooms, bath, screen porch, gas and electric fixtures, hardwood floor, fireplace, buffet, etc. Snap.

—$2150—
$100 cash, $20 per month.
5 rooms, bath and screen porch, hot and cold water, electric fixtures, etc. A bargain.

—$2650—
The swellest 5-room modern home in the city for the money, on a fine large corner lot, $150 cash, $25 per month, including interest.
Don't wait until this is sold. Come out and see it.
Take E. First st. car to corner Rowan and Brooklyn ave. Office open every day.
L. A. CALDWELL.
Home 41187. Boyle 217.

FOR SALE—

$3500—BUNGALOW—$3500
$300 CASH.

Extremely unique and artistic five-room bungalow, designed in "Foster Style."
Living-room across front with French windows opening on small patio in rear and cement porch in front.
Hardwood floors living-room and dining-room, beautiful interior finish in selected wood, tinted walls, beautiful buffet, bookcases, beamed ceilings, paneling, cabinet kitchen, medicine closet in bath, linen closet.
Great abundance of windows makes it especially cheerful and pleasant.
Lot 55 feet front by 130 feet deep with lawn, fence, walks, improved street, gas and all conveniences.
Not located on a shabby city street, but in a beautiful high-class suburban tract, surrounded with lovely homes, magnificent view of mountains.
This property is not only worth $3500, but will compare with most $4000 homes on the market.
Convenient to cars and school.
See OWNER, 218 Pacific Electric Bldg., Los Angeles. F7562. Main 8886.

FOR SALE—
COLUMBIA IMPROVEMENT COMPANY'S BEST BUILT BUNGALOWS.
In that very choice and near-in location, Dalton avenue and 47th Place:

3725 Dalton ave., 4 rooms, corner lot	$4500
3729 Dalton ave., 5 rooms and sleeping porch	$4650
3723 Dalton ave., 6 rooms	$3750
3732 Dalton ave., 5 rooms	$3700
3726 Dalton ave., 6 rooms	$3750
3737 Dalton ave., 4 rooms	$3000
3740 Dalton ave., 5 rooms (sold)	$3650
3741 Dalton ave., 5 rooms (sold)	$3650
3744 Dalton ave., 5 rooms	$3650
3745 Dalton ave., 6 rooms (sold)	$3900
3748 Dalton ave., 5 rooms	$3650
3749 Dalton ave., 5 rooms	$3650
3752 Dalton ave., 5 rooms	$3650
3753 Dalton ave., 6 rooms	$3750
3761 Dalton ave., 6 rooms (sold)	$3650

Small cash payments—balance monthly.
Everything included in price—street work and sewer, lawns, trees, modern and all built-in features; hot water heaters, plastic stone drain boards. Everything up-to-date. Gas, city water, electric lights, telephone.
For sale by ADAMS & COMPANY at the property, corner 37th Place and Dalton avenue. Telephone West 5849. Take University car marked West 39th street to Denker avenue. Go two blocks north to the bungalows.

FOR SALE—

Under the 25-year-old Peppers, near corner Budlong and Santa Barbara aves., is a new, up-to-date, 9-room house, with 5 bedrooms, sleeping porch, furnace, south front, street 120 feet wide, $9000, with 10-foot lot, $10,500; with 100 feet frontage land alone will bring $100 a foot in a short time, and don't you forget it. Terms.
VAIL & CRANE COMPANY,
1026 Story Bldg.

FOR SALE—
THIS IS YOUR LAST CHANCE
TO SECURE
ONE OF
THOSE POPULAR BUNGALOWS
at Moneta and Manchester ave., for the exceedingly low prices at which they have been selling; the yellow cars are promised to start running sure, November 1. This will mean much; people will rush to buy out our way. Prices will go up. We will sell you a five-room modern bungalow for $2900; $100 down, rest like rent. The best thing for the money in Los Angeles; right NOW is the time to buy.
MOUSER & WAIDLER,
with
SWANK & LETTON,
Real Estate and Builders,
320 South Hill st.

FOR SALE — $4250; $500 CASH. UPPER Wilshire district. Beautiful 100-foot street. Just completed, beautiful 1½-story bungalow, 9 rooms, including billiard room 16x32; all unusually large rooms; hardwood floors throughout; beam ceilings, ornamental brick and tile mantel, paneled walls, seats, very large buffet across end of dining room; unusually attractive bath; two halls, three large bedrooms, large paneled breakfast room with china closets; complete buffet kitchen; house is beautifully papered throughout; piped for furnace; brick and cement front veranda; ports cochere, cement driveway, large garage. Lot 50x182. W. L. CRAIG, Owner,

Classified Liners.

FOR SALE—
City Lots and Lands.

SUBWAY TRACT.

SUBWAY TRACT.

SUBWAY TRACT.

SUBWAY TRACT.

FOR SALE—

SUBWAY TRACT.

On the Venice Short Line, 25 minutes from Fourth and Hill. When Subway is completed the time will be only 15 minutes. Full sized lots, fully improved. Subway Tract lies between Pico street and Venice Short Line. Prices on nearest city lots are $1500 up.

SUBWAY LOTS are NOW selling for only $750 to $900—$25 down and $10 monthly, 6 per cent. interest on deferred payments.

A money making investment for wide-awake investors.

GUY M. RUSH CO., INC.,
Subdivision Specialists,
201-2-3-4 Story Bldg.
Home 60955. Broadway 34.

SPECIAL OFFER
SPECIAL OFFER
TO
BUILDERS
BUILDERS

To A RESPONSIBLE BUILDER Who Will ACT AT ONCE, We'll Deed One of the Finest Building Sites in All the "Southwest" for ONLY $300 CASH. Allow You to Borrow the Money to Build, and We'll Take Back a Trust Deed For the Balance of the Purchase Price, Payable At ONLY $15 Monthly. Located in the "Best Improved Subdivision, Southwest." The "VICTOR G. KLEINBERGER CO.'S Western Avenue and W. 36th st. Tract." Right in the Center of the Greatest Development and Improvement. The Very Best Place in Los Angeles for a Builder to Operate Right Now. Although this Proposition Cannot Be Duplicated in Any Other High Grade Subdivision in the City, YOU PAY NO MORE For Your Lot. In Fact, We'll Sell You One of These Magnificent Home Sites, EVERY ONE on a PAVED Street for LESS MONEY Than You Would HAVE TO PAY For Lots On the Most Ordinarily Improved Streets. A MILE and MORE FARTHER OUT. INVESTIGATE, and Satisfy Yourself That This is TRUE. THINK.

Of a Lot, in Such a Locality, On a PAVED Street, For
ONLY $900.
ONLY $900.
With CITY WATER, GAS, Electricity, CEMENT GUTTERS, Curbs, 5-ft. Walks, Everything, EVERYTHING. And Then How EASY It Is For a Builder to Secure One. It's
AN OPPORTUNITY
POSITIVELY
UNEQUALED
To Take Advantage of It, YOU MUST ACT AT ONCE.
DO IT TODAY.

Call at Downtown Office THIS MORNING, or Branch Office, corner "39th and Western," THIS AFTERNOON.

TO GET THERE
Take the University Car, with Upper Sign "West 39th St.," and Ride to End of Line.

ALWAYS
"See Us For The Best Buys."

VICTOR G. KLEINBERGER CO.
852-853 H. W. Hellman Bldg.

FOR SALE—LOTS—
—CORONADO TERRACE—
—CORONADO TERRACE—

Do you remember the big high hill on Coronado st., just north of Sixth st.

—CORONADO TERRACE—

Well, that's the name and it is here. The opening of this magnificent property is on

—CORONADO TERRACE—

It's only a step from Westlake Park—rather close in—don't you think. Only ten minutes from Broadway.

—CORONADO TERRACE—

Stand on these lots and look over the house tops in the Wilshire district and see the ocean. "Some view."

These finest street work, under city specifications, sewer, etc. High-class building restrictions.

Lots $2500 and up.

THE LAWRENCE B. BURCH CO.,
Member L. A. Realty Board.
Main 6881. Phones: Home 10855.

FOR SALE—
LOCATE AT SOMERSET.
AN ACRE FOR $475.

$16 down to Somerset and ask prices. See how many acres you can get for $475 in that pretty suburban place. Not one, not 4 single ones, located as this particular acre is. Here is the exception, and you should not let it get away from you. The acre has good loamy soil; productive, and with water from flowing wells. A place like this will save you money every day. $10 new and $10 monthly will buy it and you can raise all your fruits, vegetables and poultry for the table. Just 20 minutes' ride from Sixth and Main streets.

EMIL FIRTH,
346 S. Broadway.
"You're Safe at Firth's."
Home 60167. Main 3542.

FOR SALE—
PINE BUILDING LOTS—GET BUSY.

50x150, high, sightly, near college $750
50x135, high, sightly, near college $750
60x125, corner, business lot, near college $1100
1 acre, finest view in California $1500
50x150, corner Sunset Blvd. $1600
60x150, corner, West 16th st., business $1800

T. WIRT STANLEY, 402 W. Sixth st.
A.M.d, Main 2943. Mr. Fryr.

For Sale—
City Lots and Lands.

FOR SALE—
AS GOOD AS THE BEST.
PRICED LOWER THAN SURROUNDING PROPERTIES.

Get your Arlington Square lot NOW, while summer prices still prevail. Quick action will save you money. The demand for these fine lots in the southwest is increasing with every week—and demand is what raises the price, as you well know. Today you can buy one of these lots at only $125 up, on terms of $25 cash and $15 monthly. If you delay your purchase you'll have to pay more. Prices are so much lower now than adjoining properties. Arlington Square has good car service, with five cent fare. It has the conveniences and the fine improvements you want. Moderate building restrictions, graded and oiled streets, cement walks and curbs and wide parkings planted to large shade trees. Gas, electricity, and all the comforts. Level lots, with a fine view of the mountains—right in the fastest growing part of the residence section. Go out and see the property itself. Take Inglewood car to my tract office, corner Arlington street and Santa Barbara avenue, or call at my downtown office.

EMIL FIRTH,
346 S. Broadway.
"You're Safe at Firth's."
Home 60167. Main 3542.

FOR SALE—

CITY LOTS $300.

High, sightly lots, within the city limits, overlooking city and ocean, above the dust and smoke; excellent car service, 5c fare. Water piped to each lot. Only $300 and up. $5 down and $2 weekly. No interest, no taxes.

GOLDEN STATE REALTY COMPANY,
623 South Spring st.

FOR SALE—
IVYWILD.
$400—LOTS—$400.
50x160, FULLY IMPROVED.
ACRE BLOCKS. ½-ACRE BLOCKS.
AT WHOLESALE ACREAGE PRICES.
WEST ON THE VENICE SHORT LINE, 22 MINUTE SERVICE.
HIGH GROUND, GOOD SOIL.
SUBSTANTIAL BUILDING RESTRICTIONS.
IMPROVEMENTS NOW GOING ON.

REED & CHIPLEY, GEN. AGTS.,
203-210 Consolidated Realty Bldg.
A4721. Sixth and Hill sts. Main 8051.

FOR SALE—
High and sightly lots in
FLORENCE AVENUE HEIGHTS TRACT, in the GREAT SOUTHWEST. $700, on easy terms, for splendid bungalow sites.
THE McCARTHY COMPANY,
Main 1302. 201 N. Broadway. A1241.

FOR SALE—LOTS, I HAVE A FEW OF THE best building lots in the southwest, east front lots $25x134 and the price is right, only four left. Come and see them. H. C. ATWOOD, corner Santa Barbara and Brighton aves. Phone 28716.

FOR SALE — BY OWNER, LOT IN MIRAmonte Park, one block from Long Beach car line, lot 50x150, to alley. All improvements and fine walnut trees. Price $950. W. BROWN SMITH, 812 S. Burlington ave. Home Phone 60690.

FOR SALE—LOT 50 BY 150, PRICE $650. A tent house 15x20 with shingled roof, and good floor in and gas; will sell the lot and house for $475. Terms. Address A. G., box 174, R.F.D. No. 1, Los Angeles, Cal.

FOR SALE—BARGAIN; FINE LOT FOR $750; one block from 54th st. car; going away; must sell; $250 cash, balance monthly. Owner, 615 W. 47TH ST.

FOR SALE—IF YOU WANT A LARGE north front, well located lot, close to car line at a bargain, from owner, call BROADWAY 3679.

FOR SALE—IMPROVED LOT, GLENDALE, good location, sickness must sell this week, offer. Address V, box 182, TIMES OFFICE.

FOR SALE—WE HAVE A LOT, THE VALUE of which is $1200, located on the corner of Britania and Bailey st., the owner says to sell for $1000, and if we can't get a thousand take less; mortgage of $400 can stand. Call at 822 SECURITY BLDG. F2677.

FOR SALE — CHEAPEST LOT IN THE Southwest, on 56th st., right near Denker. Price $600; or will build to suit with $400 down, balance $20 monthly. Phone OWNER mornings, South 2365.

FOR SALE — BUNGALOW LOTS, 40x132, perfectly level; 17 minutes out; street work complete; gas, water; absolutely cheapest property in city; $500 up; $25 down, $10 per month. LEW W. COLLINS, 414 H. W. Hellman Bldg.

FOR SALE—BIG SNAP; BIG LOT; WILL make two, 50x270; water, several large trees; only $1250; $900 cash, or sell 42x130, for $750; near end of Heliotrope car. Phone OWNER, 59767.

FOR SALE—
Ten acres in city, fronting Echo street, and Park Way, overlooking Silver Lake; five acres at La Canada; 160 acres at Mt. Wilson Half-way House. WILL D. GOULD, Temple Blk., Phone, Main 2177.

FOR SALE—BY ORDER OF COURT, ONE lot for $700; location Highland Park; street work done. W. N. HOLWAY, 6160 Pasadena ave. East 52.

For Sale—
Business Property.

FOR SALE—BIG BARGAIN, $11,000—60x145, fine corner in paved street with store building, 2-story, rooms above and 2 cottages, fine income worth $15,000. $6200—72x145, 10-room 2-story and 5-room cottage near Main and Jefferson; income will double. $4800—2 stores and cottages, fine corner, near Main and Jefferson; income $55 per month; will double. $4600—2 stores and 2 flats above, income $50 per month on paved street. LEUSCHNER & CO., 836 S. Spring st.

FOR SALE—DOUBLE BUSINESS CORNER 92x125; exclusive, finest part of city; five stores, two flats, all rented; pays 7½ per cent. on price asked. See OWNER, 229 Byrne Bldg.

FOR SALE—AN APARTMENT SITE, 97x150, Washington st., west of Wall. Will take part exchange. Phone SOUTH 4409. Apply 750 E. 16TH ST.

FOR SALE—BY OWNER; 41 FT. BY 106, INside property at bed rock price. Cash and terms. Phone EAST 2302.

FOR SALE—REASONABLE, TWO BUSINESS buildings, each with store and flat. Inquire of owner, 1145 W. FIRST ST., corner Boylston.

FOR SALE—SMALL STORE, CHEAP. 710 S. ...RAND.

For Sale—
Acreage for Subdivision.

FOR SALE — 42 ACRES ON SANTA MONica street, Venice; three blocks from short line; price $800 per acre; surrounding property selling for $1200 to $1500. Terms. DURLEY REALTY CO., 609 S. Spring st.

For Sale—
Industrial Property.

FOR SALE—FACTORY SITES ON S. P. R.R., close in; no city taxes; every convenience; only 12 minutes from city; $3000 per acre; good terms. See owner,
603 TRUST & SAVINGS BLDG.,
Sixth and Spring sts.

For Sale—
Income Property.

FOR SALE—ONLY $5500.
Worth $6500. Store bldg., paying 10 per cent. On 40-ft. corner car; business street, S.W. Sell at big profit within year.
Also must sell to settle estate.
Stores on W. Adams, worth $12,000 for $10,500. Pays 8 per cent. Values rapidly increasing. ALEXANDER, 710 Delta Bldg., 626 S. Spring.

FOR SALE—OR EXCHANGE, 2 MODERN houses, 5 and 7 rooms, 32nd st., $5000, mtg. $2250. Want lots or Glendale cottage. W. A. RYON, 204 Bradbury.

FOR SALE—APARTMENT BUILDING OF 40 rooms, corner, reasonable. Inquire owner, 1145 W. FIRST ST., corner Boylston.

FOR SALE—A FIRST-CLASS INCOME PROPerty, income $300 per month. Price $30,000. Phone owner, 26256. Address 1606 W. 42ND ST.

For Sale—
Suburban Property.

FOR SALE—I HAVE A SELECT 5-ACRE place just south of Van Nuys on Sherman Way, the $60,000 boulevard, with water piped, which I can sell at a bargain. Street improvements and parkings of ornamental shrubbery in and paid for. 219 S. HILL ST.

FOR SALE — $2750. 4½ ACRES FINEST soil, best for dairy and chickens, with 4-room house, barns, on Alameda st., near Santa Ana car line. $1000 down, rest on easy terms. LEUSCHNER & CO., 836 S. Spring st.

FOR SALE—AN ACRE IN RAMONA ACRES 300x600, improved with house, barn, chicken corrals, trees, sidewalks, curbing, oiled streets, gas and water, 15 minutes from city; $4000. Phone OWNER 84256.

For Sale—
Suburban Property.

FOR SALE—

RAMONA ACRES.

ADJOINING THE
NEW "VALLEY COUNTRY CLUB."

Ramona Acres has no rival as a suburban acre home investment. Located in the beautiful San Gabriel Valley, it is rapidly becoming, with the steadily increasing population of Los Angeles, one of the most valuable land investments in the southwest.

Gas, water, sidewalks, curbs, oiled streets and tree-lined parkways.

$750 AN ACRE
AND UP.
ON EASY TERMS.

TO GO—Take car marked "Covina Line" in Pacific Electric Building, or anywhere on Main st. to First; get off at Garfield ave. Salesman will meet you there with carriage to show the property; or come to this office for free transportation. Our tract agent is on the property from 8:30 a.m. until arrival of the car leaving the city at 4:10 p.m.

JANSS INVESTMENT COMPANY,
611-13 SOUTH HILL ST.
Home 10345; Broadway 3468.

FOR SALE—
HOMESEEKERS, ATTENTION.

Are you looking for an ideal homesite?
SEE VAN NUYS.
A Good Business Location?
SEE VAN NUYS.
A Safe and Profitable Investment?
SEE VAN NUYS.

See the new town—VAN NUYS—the Metropolis of the great San Fernando Valley.

See the 47,000-acre VAN NUYS-LANKERSHIM lands, 4½ miles from Los Angeles, where fruits and vegetables are grown without irrigation.

Ranches from 3½ acres up, where you can make a nice living and at the same time enjoy all the comforts the city affords.

DO NOT WAIT UNTIL THE CHOICE TRACTS ARE SOLD. GO OUT NOW and make your selection while the present low prices prevail.

The street-car line will be in operation very soon. Do not wait until the increase in price goes into effect.

GO OUT TODAY AT OUR EXPENSE.

Free automobiles leave Van Nuys Headquarters, 219 S. Hill st., 9 a.m. and 2 p.m., daily.

Trains leave Arcade Depot 7 a.m. and 1 p.m. daily; 9:30 a.m. and 2 p.m. Sundays.

W. P. WHITSETT,
Sales Manager Van Nuys,
219 S. Hill st.

FOR SALE—
40-FOOT LOTS ON LONG BEACH CAR LINE,

15 minutes from Sixth and Main, only $175 each, terms $2 down and $2 weekly. Artesian water piped to each lot—car service unexcelled, finest of soil and located on the new boulevard to the sea.

GOLDEN STATE REALTY COMPANY,
623 S. Spring st.

FOR SALE—

LAST ONE LEFT.
5 ACRES
ON MAGNIFICENT $500,000 BOULEVARD.
$2625—EASY TERMS.

This is the last 5-acre tract unsold fronting on the new electric car line, and boulevard on the Van Nuys-Lankershim lands. Should subdivide and sell for $1000 an acre within 12 months. Here's your opportunity—plant to fruit trees or vegetables, or raise chickens. The soil is a rich, sub-irrigated sandy loam and water is piped along boulevard. To own this you will have to act quickly. Prompt action assures splendid profits. The terms are easy. See

JANSS INVESTMENT COMPANY,
611-613 South Hill st.
Home 10345. Broadway 3468.

FOR SALE—
The wise woman or man looking for investment thinks first of acreage in direct line of the city's greatest growth.

That's toward San Pedro. Everybody knows it. Acreage, acreage, acreag. That's the thing. Level, good soil, good water, good car service, good view, perfect contour, a price that's sure to prove profitable.

$700 an acre. One acre up to 10 while they last, between Vermont and Western Avenue. North of Strawberry Park, just outside Rhoestring Strip, city limits. Just west of Athens-On-the-Hill.

Is it a good buy? Ask anybody that knows conditions but don't wait too long before you see WARREN P. McGRATH, 147 South Broadway, with Strong & Dickinson.

FOR SALE — $1150. 10 ACRES NEAR Ervendale and Covina electric car; owner sold $1800 4 years ago; must sell immediately.
$2250—15 acres near Santa Ana.
$4250—6 acres in soft-shell walnuts and interset with apples; house, barn, chicken houses and runs, incubators, brooder; 100 fine hens, horse, wagon, buggy, implements; near station, 10-cent fare.
BAIERSKI CO., 501 Bryson Bldg. F5533.

FOR SALE—COVINA, HOUSE BARGAIN. Two-story house, with ten rooms, nice lot, and 18 orange trees; 1¼ blocks from Postoffice. Income from rent will double. $4000. From house $240. To settle an estate, an especially low price, $2250; appraised at $2800.
MR. BROWN, 430 W. Sixth. A3288, Broadway 2566.

FOR SALE—AT A BARGAIN, LOT 60x172; five-room furnished, fruit trees, lawn and an all around very attractive home. Casa Verdugo, two blocks from car. $1500 cash will handle. FRED E. VINCENT, 415 S. Hill st.

FOR SALE—NEW SUBDIVISION, 140 CHOICE acre lots $600. Inglewood car to Freeman station, $10 down, $10 mo. ELLIS & JONES, 238 H. W. Hellman Bldg.

FOR SALE — INGLEWOOD, LARGE NEW 7-room bungalow; lot improved, 60x135; 1 block to car; gas, etc. Must sell, easy terms. Phone Owner, E. H. TATUM, Sunset Main 8080.

FOR SALE—SEE ME IF YOU WANT BARgains in close-in acreage, 1 to 40 acres; some exchange. MEEK, 323 S. Hill st.

FOR SALE—LAWNDALE, 5 LARGE LOTS, $1050; easy terms; ring up FRED MURDOCK, owner, Phone 52004.

Glendale.

FOR SALE—
We offer to investors several shares in an exceptionally choice 30-acre subdivision in Glendale which we are about to place on sale in lots. The shares are based upon a land valuation of $1500 per acre, which is $500 per acre under the present market price of adjoining acreage. The investment will pay a profit of about 50 per cent., and is absolutely safe.

"It Pays To See Us."
EDWARDS & WILDEY COMPANY,
322 Laughlin Bldg. Los Angeles.

FOR SALE—THE VERY BEST BARGAINS in Glendale. LOT, close in, only $600. House, new, 5 rooms, only $2250. Both perfect, on cars, $2800. 3 acres, improved, fine, $7500. WE HAVE TERMS TO SUIT. ALL BARGAINS. See us before you buy. PARKER & STERNBERG, 31 Brand blvd. 'Phone Sunset 401, Home 821.

FOR SALE—BARGAIN; MODERN BUNGAlow, $2900; one or two lots, $500 each; easy terms. Call FRIBRIE, A5093.

Monrovia.

FOR SALE—
Monrovia, 17 miles from Los Angeles, is the IDEAL LOCATION for your home. For beautiful residences, bungalows and building sites; also the best orange groves and acreage. See or write

J. ALLEN MUNRO,
204 Evans Bldg. MONROVIA.

South Pasadena and Osceola Park.

FOR SALE—4½ ACRES, HOLLISTON AVE., 660 ft. north of New York ave., west side. Inquire of OWNER on place, Pasadena.

HOLLYWOOD—
For Sale, Exchange or Rent.

SPECIAL BARGAIN, NEAR HIGH SCHOOL 50x142, fronting on two streets, near car line. House seven rooms, also outdoor sleeping room. Flowers, shrubbery, fruit, berries, only $3500, $500 cash, balance terms. A chance in a hundred to get a bargain. Phone quickly, $2744. S. C. EDWARDS,
Hollywood 921. Hollywood, Cal.

FOR SALE — TWO LOTS 50x150 FEET each, all fenced and set out to fruit trees and vines. Close to high school. Terms. Phone 51257 or call at 443 FLORENCE AVE.

HOLLYWOOD—
For Sale, Exchange or Rent.

FOR SALE — HOLLYWOOD PROPERTY only. We live there and know values. Call for free maps and folders. C. H. LIPPINCOTT & CO., 611 Pay Bldg., Los Angeles. F6708. Broadway 403. Hollywood Branch Office, opposite De Longpre's (east.)

FOR SALE — MODERN 5-ROOM BUNGAlow, large lot. Lots of fruit trees and vines; close to high school; suitable terms. Phone 57257, or call at 443 FLORENCE AVE.

FOR EXCHANGE—EQUITY OF $3000 IN 1½-story house of 7 rooms in West Hollywood, for clear lots. Address C. F. B., BOX 32, R.F.D. NO. 10. Telephone Hollywood 1308.

For Sale—
Beach Property.

Ocean Park.

FOR SALE — CORNER HOLLISTER AVE. and ocean front, Ocean Park, 110x198, price $300 per front foot. This corner is situated in front of Bristol Pier, and is the best bargain at Ocean Park. L. H. MITCHEL & SON, 408 Douglas Bldg. A1966. Main 5253.

Venice.

FOR EXCHANGE—WE HAVE A VERY DEsirable corner, with a 6-room cottage, Venice, near ocean, for $5500. We want to exchange for a similar home, on or near University car line, at once. Phone 4414, Home. Venice. Call or see ALLEN & IRWIN, Bank Bldg., Venice.

FOR SALE—$5000 HOME FOR $4250; 6-ROOM new cottage, with every convenience known to modern art, including hot salt water baths, on corner lot, only five minutes' walk from Venice band stand. Must leave beach so will sacrifice. Terms easy. Owner, 309 GRANT BLDG.

FOR SALE—A SPEEDWAY CORNER LOT, between Venice and Ocean Park, $3000 less than the adjoining lot can be bought for. See ALLEN & IRWIN, Bank Bldg., Venice, Cal., today.

For Sale—
Country Property.

FOR SALE—

RICH FARM LANDS, ONLY 45
MINUTES FROM LOS ANGELES.
IN FIVE AND TEN-ACRE TRACTS.

Buy in the finest orange grove section in California. In the frostless belt, rich soil, suitable for alfalfa, walnuts, oranges and all kinds of garden truck. Abundance of water. Near the Southern Pacific and Santa Fe R.R. Only 45 minutes from Los Angeles, between Anaheim and Fullerton. Price $350 per acre. Easy terms.

GOLDEN STATE REALTY COMPANY,
623 South Spring street.

FOR SALE—

CELEBRATED DELTA LANDS
SAN JOAQUIN COUNTY,
CALIFORNIA.

We are now subdividing and selling the famous John N. Woods estate lands on Roberts Island, comprising 3500 acres of rich delta land. It is located 6 miles west of Stockton, on the Santa Fe Railroad, running between Stockton and San Francisco.

This land owns its own irrigation system, water rights deeded with land, and is famous for growing alfalfa, potatoes, beans, onions, asparagus, celery, barley and corn.

Rental value from $15 to $20 per acre.

Sale price $150 per acre, 1-3 cash, balance 1, 2 and 3 years; interest at 6 per cent. net.

Write
EATON & BUCKLEY,
238 E. MAIN ST.,
STOCKTON, CAL.

FOR SALE—
MR. HOMESEEKER.

HERE IS YOUR OPPORTUNITY.

10 ACRES

NEAR NEW ELECTRIC CAR LINE.

WITH FREE WATER.

A splendid corner, only 7¼ miles from the city; rich sub-irrigated sandy loam soil, especially adapted to peaches, apricots, walnuts and vegetables; this will make you independent. Priced low for quick turn, $400 an acre, on very easy terms. A good investment—prompt action assures big profits. See

JANSS INVESTMENT CO.,
611-13 S. Hill st.
Home 10345. Broadway 3468.

FOR SALE—
Eight-thousand-acre stock ranch, absolutely one of the best producing ranches in Southern California. Will stand strictest investigation. Good house, extra large barn, corrals and outbuildings; 2000 acres fenced hogtight; living springs all over place; will easily feed 2000 head of cattle year round; 2 miles from R. R. and shipping point; 1000 acres tillable land, balance rolling. Owner retiring. Never offered for sale before. Price including improvements, $15 per acre. 1-3 cash, 1-3 mortgage, 1-3 clear property. Address R. box 18, TIMES OFFICE.

FOR SALE—
EXCURSION ANNOUNCEMENT.
SAN JOAQUIN.

Come join our low rate excursion to the rich and rapidly growing San Joaquin, where we will show you the best alfalfa land at bed rock prices and terms, most favorably located and as to production of prize-winning products at State fair the Blue Ribbon Section of the State.

RANCHERS' REALTY CO.,
F4021. 527 Grosse Bldg.

FOR SALE — NEAR BURBANK, 13 MILES from city; 25 acres ¼ mile from the hotel, in alfalfa. Pumping plant furnishing 100 inches of water. Cut 6 crops this year; 1½ tons each cutting. Sold on ground for $10 per ton. Road on three sides. Besides showing large interest on investment, it is ripe for subdivision. Price $750 per acre; will consider $5000, residence, some cash and terms. BEACH & MONROE, 604 Chamber Commerce. Main 5691. A5627.

FOR SALE — TWENTY-ACRE RANCH, 20 miles southeast of Los Angeles; ¼ mile from S. P. station, 1¼ miles from Santa Fe; house, barn, chicken corrals, pumping plant; best well in that section, pumps 150 inches water; fruit, grapes, berries, vegetables, young orange grove; 16 acres alfalfa. Want to return East, will sell below value. No agents; no trades. WM. F. WEST, 427 Security Bldg. Phone 60201.

FOR SALE — SACRAMENTO IRRIGATED, well located land.
Valley—All town on R. R., stores, schools.
Farm—Churches, etc., near markets.
Land—Excessive heat or cold unknown.
$50 to $200—Cheapest good land in State.
Per acre—Very healthy climate, no over-
5 years—flow; well drained, raises, fruits,
To pay—Grapes, poultry, dairy products.
Send—Investigate this before buying.
For circular—Address E. S. LUTHI & CO., 310 Russ Bldg., San Francisco, Cal.

FOR SALE—SACRAMENTO VALLEY; Why pay big prices for land? Come to Auburn, Placer county, the home of all kinds fruits or for mixed farming; only 16 miles from State capitol; good fruit land at prices ranging from $20 to $50 an acre; other lands in proportion. Send for lists to McCANN & LIVINGSTON, East Auburn.

FOR SALE — ON BEAUTIFUL WASHington Blvd., 4 acres, close to city. Fine crop alfalfa. Only $4400. I. WILL C. PRATHER, 207 S. Broadway, Suite 113.

FOR SALE—
If you buy now your money. Will double in four months.
10 acres level, near to subdivide, $1250.
On Washington Blvd. 3 electric roads.
I. WILL C. PRATHER, 207 S. Broadway, Suite 113.

FOR SALE—
At just half adjoining acreage.
On Venice Short Line. High.
Finest view possible. Only
5 acres and only $750 per acre.
I. WILL C. PRATHER, 207 S. Broadway, Suite 113.

For Sale—
Country Property.

FOR SALE—

DO YOU WANT
STRICTLY HIGH CLASS
ORANGE, LEMON AND WALNUT LAND—
CLOSE TO LOS ANGELES
WHERE
ALL THE CONDITIONS ARE PERFECT?

Our land, just 20 minutes from Los Angeles, will interest you. SOIL, CLIMATE and WATER CONDITIONS are unsurpassed in Southern California; the location is ideal for a country home, and the surroundings are most picturesque.

You can not buy better land at any price. For similar land, much farther from Los Angeles, you must pay from $100 to $300 per acre more.

A VISIT TO THE PROPERTY WILL CONVINCE YOU.

The district is absolutely free from damaging frosts. An abundance of water has been developed for the property, and perpetual water rights go with the land. Soil is a rich loam of great depth. The Tract is close to station, with excellent train service and cheap commutation rates.

BIG PROFITS ASSURED TO THOSE WHO GRASP THE OPPORTUNITIES WHEN THEY ARE PRESENTED.

Property in this vicinity is now being subdivided and sold in small pieces for the first time. Values are increasing rapidly and prices will be advanced in the near future.

MASON & MOON COMPANY,
F3234. 910-11 Central Bldg. Bdwy. 4762.

FOR SALE—
$12,500.
BIGGEST "SNAP" OFFERED IN MONTHS.
FORTY acres at the price of TWENTY.

40 acres of the very choicest of orange land; 20 acres of it leveled in the finest shape for irrigation, and of the very finest soil; this 20 acres alone is POSITIVELY worth the price of the entire 40. The other 20 is also fine orange land, and $200 spent in leveling it would make a 40 acres hard to beat. This is only $300 per acre for 40 acres of the choicest of land. LOCATION is SPLENDID, right on main oiled road, and in the very heart of the choicest ANAHEIM section; 10 acres just across street in 2 year "Late Valencias" just sold for $11,000; another 10 acres adjoining for $7500. Only ½ mile to station, and finely improved properties all around. Water for irrigation in abundance from adjoining pumping plant. On this property is one of the finest 16-inch wells in the country; 425 ft. deep; with 100 ft. of water-bearing gravel, and lift is only 25 feet. THIS WELL WILL FURNISH CLOSE TO 100 INCHES OF water.

THIS IS POSITIVELY THE BIGGEST "SNAP" OFFERED IN MONTHS in this famous "Late Valencia" orange section. See it to oranges and you can make a fortune. Only $4000 cash required, balance any reasonable terms. DON'T DELAY SEEING THIS.

WILLIAMS BROS. CO.,
236 H. W. Hellman Bldg., 4th and Spring.
A2758; Main 6890.

FOR SALE—

A SNAP AT $2125.

5 ACRES,

WITH FREE WATER.

CLOSE TO NEW ELECTRIC CAR LINE.

To own this you will have to act quickly; it's a choice corner, facing on graded streets; rich valley soil, especially adapted to deciduous fruits and vegetables; near by are magnificent peach orchards.

The terms are easy—a small cash payment and balance to suit. Start a chicken ranch here.

See
JANSS INVESTMENT COMPANY,
611-613 S. Hill st.
Home 10345. Broadway 3468.

FOR SALE—

COUNTRY ESTATE OR RANCH HOME.

10 ACRES
CORNER ON NEW ELECTRIC CAR LINE.
FRONTING ON
$80,000 BOULEVARD.

Beautiful homes are under construction on adjoining property. This is a snap at $550 an acre and the terms are easy.

Nearby peach orchards are netting $250 an acre annually. Water piped along boulevard. Rich, sandy, loam soil—produces money—making crops without irrigation.

BUY NOW—and subdivide later. A chance of a lifetime. Should sell within 18 months for $1000 an acre. Quick action means big profits.

JANSS INVESTMENT COMPANY,
611-13 SOUTH HILL STREET,
Home 10345. Bdwy. 3468.

FOR SALE—

DON M. DEVENDORF,
OF
The DON M. DEVENDORF CO., No. 620 Central Building, takes pleasure in announcing CHANGE OF ADDRESS. Having taken charge of the general realty EXCHANGE AND COUNTRY LISTING DEPARTMENTS for the CALIFORNIA REALTY CORPORATION, located at No. 341 South Hill street, Los Angeles. Phones, Home 60294 and Main 2694.

Real estate EXCHANGED AND COUNTRY SALES a specialty

DON M. DEVENDORF,
WITH
CALIFORNIA REALTY CORPORATION,
No. 341 South Hill street.

FOR SALE—

10 ACRES
IN THE HEART OF THE
FAMOUS
PLACENTIA ORANGE DISTRICT.

All in full bearing trees. Crop shows about $2200 income. Good 5-room house, barn, 10 shares of water stock. Team of horses, plow and implements.

PRICE $12,000.

JACOB STERN,
604 Pacific Electric Bldg.

FOR SALE—BARGAIN; IF YOU ARE looking for a snap in a place of about 5 acres, convenient to good electric car service, you're the party we are after. Fine soil, fairly good improvements, fine well, plenty of fruit and walnut trees, and only 40 minutes' ride on the Glendale-Burbank electric line. Ground alone worth more than the price asked. Don't care whether you are looking for a home or an investment; we want you to see this place.

THE G. H. A. GOODWIN CO.,
Members L. A. Realty Board.
302-303 Central Bldg. Sixth and Main sts.
F2150. Main 7853.

FOR SALE — NEW SUBDIVISION AT NEWHALL.
ARTESIAN WATER, on streets in front of each tract; A1 for FRUIT, ALFALFA, DAIRY, HOGS, CATTLE or POULTRY, one mile to R.R. station, stores, school or church; only 30 miles from Los Angeles; HEALTHINESS and SCENIC BEAUTY unsurpassed, prices $100 to $200 per acre. See H. C. NEEDHAM, at Newhall, or M. W. Atwood, owners, 625-9 I. W. Hellman Bldg. Main 4054; F1363.

FOR SALE — OR EXCHANGE, VALENcia belt, Yorba Linda; 40 acres choice land with 200 inches free water; 20 acres in oranges and walnuts, house, barn, etc. Horses, cows, chickens, farm implements. Cash value $40,000. Will take clear income or bonds for equity.
F. L. FRARY, G. H. Merrill Land Co., 210 Central Bldg.

FOR SALE—12 ACRES ORANGE AND LEMon land in the frostless Yorba Linda tract, near La Habra car line, near Yorba Linda townsite, $1300 cash, balance easy terms. Call 225 W. FIFTH ST.

FOR SALE—OR EXCHANGE — 12 ACRES, sandy loam; 7 planted to oranges, fine pumping plant; 600 feet irrigation pipe; 5-room modern house, porcelain bath, new barn, chicken houses, etc.; fine location. Apply to owner, JOHN OSBORN, route 4, box 203, Anaheim, Cal.

FOR SALE—OR EXCHANGE—120 ACRES finest apple and pear land in famous "Rogue River Valley," new house, barn and "Page" fence. Address M, box 172, TIMES OFFICE.

FOR SALE—CERTIFICATES, 40 ACRES, $1000; 160 acres, $4200; best alfalfa land; fine water district; 2300 feet elevation; no fog; Los Angeles county. BOX 495, Lancaster, Cal.

FOR SALE—5 ACRES, IMPROVED, PLENTY of water, wood, good house, barn, outhouses, near health resort, $2500. This includes all stock, implements, fowls, etc. See owner, SMITH, 6014 W. 7th st.

For Sale—
Country Property.

FOR SALE—TEN ACRES, IMPROVED WITH good five-room house, bath, barn, windmill, chicken houses, family orchard, fine palms and many other ornamental shade trees and about one hundred large eucalyptus about 20 years old. Soil suitable for all kinds of fruits, alfalfa, beets and grain. Large corral for pigs and other stock. Ideal for chicken ranch. Located near Station on the Santa Ana electric. Price $4500, terms. This is a bargain. HILDESHEIM & SCHILLER, 538-9 Delta Bldg. F6426; Main 5628.

FOR SALE — 100 ACRES, EAST ALTAdena section. The terminus of the new car line is on this land. Fine garden loam soil, almost level, free from wash. Fronts on new foothill boulevard; also fronts on Washington st. Water mains in, plenty of water. Land now ready for lot subdivision. Send for map, price and terms. C. L. WHITPLE, Room 312, Chamber of Commerce Bldg., Pasadena, Cal.

FOR SALE—1000 ACRES, LAND ADJOINING widely advertised Prize Fruit Colony. Visit ripens six weeks ahead of Los Angeles. Every superiority. On two railways. Choice for subdivision; $50. 20,000 acres, stock and alfalfa ranch, Santa Barbara county; numerous artesian wells and streams. Two railways surveyed. Strong indications of oil. Big and little Sacramento Valley ranches. J. H. McKIBBEN, 717 Market st., San Francisco.

FOR SALE — 240 ACRES IN YOLOU VALley, Monterey county, Cal. Every acre under cultivation. Spring water. 12 miles from R.R., 2½ to postoffice, church and schools. Al land, $25 per acre. A rare chance for a home in the finest wheat growing section of the State. M. W. ATWOOD, 625-9 I. W. Hellman bldg. Main 4054; F1363.

FOR SALE—
160 acres Antelope Valley, nine miles southwest from Lancaster. Good farm house. Large barn. Three acres almonds, twelve acres grapes, eighty acres fenced. Spring water piped to house. This property is clear $3000. Will pay agents' commissions. No exchange. MAIN 2221; F1903.

FOR SALE—$25 PER ACRE, ONLY $25—worth $50. 800 acres between Los Angeles and San Diego; good soil, 2 houses, barns, cultivated; near coast. What will it bring 5 years hence when Panama Canal is finished? It's a bargain. ALL CASH. If you can handle it, INVESTIGATE. WM. J. WELSHANS, sole agent, 2537 E. Third st. Boyle 827.

FOR SALE — THIS IS LIKE FINDING something; 5 acres good level land facing right on paved boulevard, just west of Burbank; ideal for alfalfa, trees or chickens; should bring $1000 soon; non-resident orders sold; and, people, look at this price—$700 acre. W. A. RYON, 204-5 Bradbury.

FOR SALE—$2500 BUYS MY $3000 INTEREST in valuable 10-acre corner ranch; 2 acres Valencia oranges, 4 acres alfalfa, lots mixed fruit, house, barn; complete poultry plant, incubators, brooders, turkeys, chickens, etc. Write for photographs and particulars. OWNER, Box 87, R. D. 2, Santa Ana, Cal.

FOR SALE — 40 ACRES, 2½ MILES FROM Anaheim, good 6-room house, good barn, fine pumping plant, 5 acres walnuts, 10 acres alfalfa, all small fruit. You can buy this and soon double your money. For good investment See WINSELL, 452 I. W. Hellman Bldg.

FOR SALE—10 ACRES GOOD ORANGE land, with water on railroad, 1 mile from station, for $275 per acre, $1000 cash, balance easy terms, 2 years, 7 per cent. Call PHONE 72940 or A2779.

FOR SALE—THE BASIS OF ALL WEALTH Is land. Cutover lands in the rain belt of Texas from $5 to $8 per acre, in tracts of 1000 to 20,000 acres. EWING-WINTER & CALVERLEY, 408 Scanlan, Houston, Tex.

FOR SALE—50 ACRES BEST LAND NEAR electric line; $200 per acre. This is a good buy. F. L. FRARY, G. H. Merrill Land Co., 210 Central Bldg.

FOR SALE — 720-ACRE STOCK OR FRUIT ranch; best soil and pasture; heavily timbered; 5 mi

L PROPERTY—

SALE—
ROICE LEASES ON PATENTED LANDS
O PATENTED LANDS ON MARICOPA
REET PLATS. LOOK US UP. WE HA
AT YOU WANT.
A. M. AND A. C. PARSONS,
601 TRUST & SAVINGS BLDG.

N JOAQUIN VALLEY—

SALE—OR EXCHANGE.
acres close to good town in San Joa
Valley; improvements on all sides; rich
land, subirrigated. This will make a
alfalfa ranch. Owner is non-resident
cause sell; or will consider city property
art exchange. If you want good land,
located, cheap, look this up at once.

A. H. POTTER,
with
F. F. NEWPORT COMPANY,
Central Bldg. Main 4792. Home 40178.

SALE—
e sections fine orange land, Richgrove
ain district. $70 per acre. Reap. We make
alty of cheap lands in San Joaquin Val-

GREENE & HUTCHINSON,
Main 135; F2295. 408 Chr. Bank Bldg.

SALE—
SNAP—160 acres choice level ORANGE
ND. Price $25,600. $75 PER ACRE. 5¼ miles
Famous, Kern County. THOMSON &
P, 322 W. 9th st. Phone F4480.

SALE — 2550 ACRES STOCK RANCH
miles from railroad; all fenced, water
timber; $9 per acre, 1-3 cash. McCABE,
Broadway Bldg.

SALE—IF YOU WANT LAND IN THE
Joaquin Valley we want to talk with
; we can save you money. FULTON
VIR, 302 Story Bldg., Sixth and Broad-
Tel. F2724.

OACHELLA VALLEY—

SALE — BEST 20-ACRE RANCH IN
achella Valley; 40 in crops, some pe-
, almonds and apricots; more artesian
er than can be used on ranch; most com-
house in the valley. Price $20,000. W.
AULT & SON, Coachella, Cal.

ON BAJA—Poultry Ranches.

SALE—
A FINE LITTLE RANCH.
Right in Los Angeles.
e-cent car fare; 1¼ blocks from Monte
ue; near school and church.
2½—ACRES—$¼
ith dandy modern bungalow, chicken
e, corrals, barn, etc. Gas and electricity;
ce land, fruit trees, etc. Yellow cars will
you home. Land being subdivided right across
t.
rice $5000. Fair terms.
you are interested in this bargain.

See MOUSER & WAIDLER,
with
SWANK & DETTON,
520 South Hill st.
Members Realty Board.
Full commission to agents.

SALE—$1000 EQUITY IN ONE ACRE
chen ranch, 4-room shingled bungalow,
ry, bath, front porch, back screen porch,
der house, incubator house and incubator,
ken yards, all wire fencing, duck pond,
ucks, 150 chickens; plenty of water piped
over acre. Balance $750, payable $15 per
th; no interest. Will take team, har-
and wagon as part payment. Address
box 243, TIMES BRANCH OFFICE.

SALE — POULTRY FARMS OF ANY
e. Apartment in Inglewood Poultry Co.
; go into business where poultry raising
a success, where men of experience will
you, and where profits will be seen.
ll explain and show you what is being
ne here and how it is being done. Office
at Room 340, WILCOX BLDG., Second
Spring, for information.

R SALE — BEAUTIFUL SAN GABRIEL
alley, 1 to 10 acres; poultry and orange
ds; well considered and improved, side
line; abundance of water. Small payment
n, and terms can be arranged. J. W.
KER, Room 4, Lyceum Theater Bldg.,
S. Spring st.

R SALE—ARE YOU LOOKING FOR A
complete up-to-date poultry ranch on pay-
basis; Santa Ana Strip, 10 miles out; 2
lines; pretty home. Address OWNER,
B 128, Gardena.

R SALE—SPLENDID FOR CHICKEN
nch, 10 lots at Lawndale, $1000, easy terms
ow up FRED MURDOCK, owner, 52304.

R SALE—SEE ME IF YOU WANT BAR-
ains in improved chicken ranches, 1 to 10
es, some exchanges. MEEK, 223 S. Hill.

OR SALE—Orange, Lemon and Walnut Groves.

OR SALE— A BARGAIN.
YOUNG ORANGE GROVE.

$2000—10 acres, 2½ to 3-year-old Va-
encias, with 20 shares water, in the
Valencia district, where frosts are un-
nown. This is a forced sale. The
property could not be reproduced for
the money. Quick action is what's
wanted.

CUNNINGHAM REALTY CO.,
634 Central Bldg. Bdwy. 1262.

R SALE— A BARGAIN.
ORANGE GROVE.

Ten acres at Covina, full bearing
navels, in fine condition; 21 shares wa-
ter, and has $7000 crop now on the
trees.
This property is owned by an estate,
and we are instructed to sell at $20,-
000—a price much below its actual
value.

CUNNINGHAM REALTY CO.
634 Central Bldg. Bdwy. 1262.

R SALE—UNDER COMPULSORY SALE
T ONE-HALF OF MARKET VALUE.
full bearing navel orange grove in splen-
condition and maturing a heavy crop;
al location; every city convenience; be ob-
service; will positively deliver this high-
productive grove at less than the value
the land; owner will close out
CURITY REALTY LOAN CO., (Owner.)
Consolidated Realty Bldg., 6th and Hill.

R SALE—FIVE ACRES ORANGE LAND
WITH FREE WATER.
Only $375 Cash.
alance on long-time payments. This choice
adjoins a 500-acre bearing grove. Con-
packing house and depot across from
property. This is the cheapest good
in the vicinity.
F. V. OWEN, J. C. GREEN,
601-5 Trust & Sav. Bldg. Bdwy. 8.

R SALE— —$12,500—
ross fine Valencias, located on Pasadena
ue, finest soil in Southern California, ex-
nt pumping plant with double casing
line, new, modern, furnished, six-room
alow; an ideal home place and a big
no-agents.
; SPURLOCK & CO., Sole Agents,
Central Bldg. Sixth and Main.

R SALE—
GENUINE BARGAIN SALE.
acre orange grove in good condition, well
lized; crop now on the trees estimated
h $2500 net. Price only $6500; $2000 cash,
will have to act quick to get it. It's
th $15,000. M. J. FERGUSSON, 227 Mer-
nts' Trust Bldg.

SALE—BEAUTIFUL HOME PLACE, 5
gain—Bargain—Bargain—Don't delay; a
e property for only $16,500. Don't
ent; and $6500 will handle it; for full par-
rs, write JOHN P. FISK, 112 Orange st.,
nda, Cal. Sole Agent. No agents.

SALE—OR EXCHANGE—20 ACRES
e bearing navel orange trees, 5-room
ements; price $9750. Will take $2000 in
e; $2000 cash, balance on time. Big
; no agents. Address W, box 128,
128, BRANCH OFFICE.

SALE—SEE ME IF YOU ARE LOOK-
for good buys in orange groves, all the
districts, some exchange. MEEK, 223
Hill st.

SALE — 80 ACRES ORANGE OR AL-
ta land near Whittier electric line, $80
acre. Eng. F. L. FRARY, G. H. Merrill
Co., 210 Central Bldg.

SALE — THE BEST INCOME LEMON
e, close in, fruit, postal for full par-
rs and description. J. F. SIEMS, 200
nance st.

OTELS—ROOMING HOUSES—
or Sale, Lease, Exchange, Wanted.

SALE—A BARGAIN—
e good 70-room apt. in splendid loca-
; private baths, good furniture; rent
; will sacrifice for $45000, mortgage $1000
S. BAER & CO., 715 STORY BLDG.

SALE—22 ROOMS, $800 CASH, BAL-
e $200; terms; single and housekeep-
clearing $75. GLOBE INV. CO., 216-17
Bldg.

SALE—8 ROOMS, $150 CASH, $15 MAT
; making $20 over expenses. GLOBE
CO., 216-17 Fay Bldg.

SALE — DAINTY ROOMING-HOUSE
Hope st., near hospital; boarders; lady
manage it all alone; good income. A-
HAM, 230 W. Third st.

SALE — MEDIUM-SIZED LODGING-
e, near in, want offer as it must be
immediately. Phone OWNER, 22525.

SALE — THE BEST BARGAIN IN A
ning house in Los Angeles; good lease,
long lease, cheap rent. See
COOPER, Wilson Hotel, corner Spring
First sts.

Classified Liners.

HOTELS—ROOMING HOUSES—
For Sale, Lease, Exchange, Wanted.

FOR SALE—
RENT $4.50 PER ROOM.

his paper lease. Here is an excellently lo-
d 40-room apartment house of 40 rooms, nice-
rnished and is always full of good steady
ants. This is within five minutes' walk of
ce's and the best buy in town. $2500
ndles it. House is netting right now
ut $90 per month.

RIGHT DOWNTOWN.

his is one that has been furnished less than
ar and is within 10 minutes' walk of the
Broadway. Owner has another larger
cannot care for both and will sell
e for less than invoice. 60 rooms, all
ith hot and cold water. Steam heat, hot and cold wa-
in parlor, entertainment hall, etc., and
ent is only $900 per month. This house
ade at least $250 net per month and it
for $5200 to handle it. Come in and
it over; it is well worth your while if
looking for something that is real

A REAL SNAP.

One of the most exclusive little houses in
entire district; new and elegantly fur-
ed; 8 rooms, all built-in fixtures, steam
, and 3 years' lease, at only $6 per room.
is a going affair and will sell furnished
less than cost. Price only $2800, and clears
$100 a month. If you want something good,
and quick.

FORCED SALE.

his is absolutely the best furnished and
ractive apartment in beautiful West-
; 16 rooms, Mission style, build-
ust one year old, Baccus heater, private
, private trunk room to each apart-
, fine parlor, large porches, swell lobby
up-to-the-minute in every known built-in
. Owner must go East, so will sell at
ual invoice price; $400 cash will handle it.

ONE CLOSE-IN.

Here's a snap; 58 rooms, good long lease;
ated near Sixth and Figueroa; never has a
ncy; steam heat, hot and cold water; nets
over $600 per month; $4000 will handle it. Hurry
this.

DOES THIS LOOK GOOD?

Just little transient house in town, 43
ms and clears $250 per month; only $2000,
all or terms if desired. Owner going away;
a good lease.

FOR SALE—
LIVE BARGAIN.

45-room apt. house, private bath each
suite, hardwood floors, very low rent; this
is a bargain at $1500; terms $1000 and as-
sume.
LOS ANGELES HOTEL BROKERAGE CO.
616 Wright & Callender Bldg.
A4797. Broadway 3351.

FOR SALE—THE FURNISHINGS OF A
beautiful apartment-house, located near
Westlake Park, strictly modern and elegantly
furnished throughout, doing fine business;
caters to first-class tenants only. Price
$4500. Bargain. DAVIS & RYDER, 453½ S.
Broadway, room 43.

WANTED—WE HAVE SEVERAL PEOPLE
on our list for rooming and apartment
houses of various sizes. Come and list yours
with us for a quick sale.
SLUTZ, PALMER & BUNDY,
420 West Sixth st.

FOR SALE—OR EXCHANGE—21 ROOMS,
S. Grand ave., close in; finest location in
city, exceptionally large, airy sunny rooms;
fine view; a delightful place to live. Will
make terms to suit you. See DAVIS & RY-
DER, 453½ S. Broadway, room 43.

FOR SALE—OR RENT, 16-ROOM BUILDING
at Chatsworth, on S.P. Coast Line; suitable
for sanatorium or rest-cure. Furnished, $50
per month; unfurnished, $35; lease 3 years.
Sale price $3500. Address OWNER, 2112 S.
Vermont ave.

FOR SALE—ROOMING-HOUSE, CONSISTING
of housekeeping apartments and single rooms
with board, all occupied. Price $250, balance
$300 on time. 1834½ N. BROADWAY. East
2877.

FOR SALE — WE CAN SHOW YOU THE
finest rooming house lease in the city;
party must sell on account of sickness. See
Ballinger, with T. L. O'BRIEN & CO., corner
Main and Jefferson. Phones South 2276, 25338.

FOR SALE — A BOARD AND ROOMING-
house of 14 rooms, block from Fair Oaks and
Colorado sts., full summer and winter, at a
bargain, $500. PHONE MAIN 2556, Pasadena.

WANTED — TO RENT ABOUT 20-ROOM
rooming-house, in working men's district,
with view of buying later; no agents. Address
W, box 268, TIMES BRANCH OFFICE.

FOR SALE — HOTELS, ROOMING AND
apartment houses, all sizes; best of loca-
tions. I can suit and will protect you. Buy
right. WITHEY, Room 819, 256 S. Broadway.

FOR SALE—IF YOU HAVE $3000 CASH YOU
can buy the hotel "Gilbert" located at 419½
S. Main st.; 30 single rooms, best little money
maker in the city, select roomers, always filled,
clears $220 month. Call and get the facts.

FOR SALE — BEAUTIFULLY NEW FUR-
nished house, 18 rooms, best location; low
rent; must leave before Nov. 1; $1000 to handle
or will exchange for bungalow; 5 minutes from
5th and Broadway. Owner, no agents. A2272.

FOR SALE—THE FURNITURE AND LEASE
of aristocratic boarding or rooming-house in
beautiful Westlake district, for sacrifice. Own-
er leaving town. Address W, box 274, TIMES
BRANCH OFFICE.

FOR SALE — BARGAIN; FINE LITTLE
homelike rooming house. Inquire 742 SOUTH
FLOWER.

$3500 BUYS 56 ROOMS, 28 ROOMS IN 2
and 3-room suites, for housekeeping; fur-
nished complete; and 28 single rooms; rent
$225 month. See MR. COGIN, 853 S. Olive,
Harmony Hotel.

FOR SALE—17 ROOMS, ON WEST SIXTH.
Mission furniture, brass beds, steam heat,
hot and cold water; fine grounds; long lease;
$1000 cash, balance terms. 519 H. W.
HELLMAN BLDG.

FOR SALE—12 ROOMS, ON SOUTH HOPE,
good furniture, good lease, furnace heat;
always full; $1050; $500 cash, balance terms,
or will consider trade up to $300. 519 H.
W. HELLMAN BLDG.

FOR SALE—75-ROOM APARTMENT HOUSE,
elegant furniture, well appointed, modern
in every respect. Come in and let us talk to
you about this. 519 H. W. HELLMAN
BLDG.

BIGGEST SNAP IN SAN DIEGO. 40 ROOMS
apartment house, 3 years and 3 months lease;
$27.50 a month straight lease; price, $2000;
half cash will handle it. P.O. BOX 963, San
Diego.

TO LEASE — NEW SIXTEEN-ROOM
apartment flats, Fourth, near Main, do
something out of the ordinary; will lease for
five years at $100 per month, ready about Nov.
1. W. L. TRUTT. Phone 74014.

FOR SALE — 12-ROOM ROOMING-HOUSE,
drawing-room, fine location, $450 mort-
gage, $450 cash. 4250 S. SPRING.

FOR SALE — 18 ROOMS; SPLENDID
transient house, 223 S. Main; will sacrifice
for $1250 cash, on account of leaving the city.

FOR SALE — ONE 12 ROOMS, RENT $40;
price $450. One 28 rooms; one 26 rooms; one
24 rooms. 615 W. 11TH ST.

FOR SALE—$500 BUYS A 14-ROOM BOARD-
ing and rooming house; best of business,
Pasadena. 124 N. DELACY.

FOR SALE—8-ROOM FURNISHED FLAT,
good income; bargain. Call 540 S. HOPE
STREET.

FOR EXCHANGE—Business Property.

FOR EXCHANGE—
Fine apartment house on Ocean Front, be-
tween Venice and Ocean Park, completely
furnished; very deep lot; income over 10
per cent; price $18,000; mortgage $10,000;
want clear Los Angeles or near-by property,
improved or unimproved, or orange grove
for equity.
THE J. A. BANGS CO.,
162 Marine st.,
Both phones 1. Ocean Park, Cal.

FOR EXCHANGE—
We have a number of pieces of good in-
come, close-in business properties that can
be exchanged for ranches or other city prop-
erty. What have you? What do you want?
THE LAWRENCE B. BURCK CO.,
10685. 142 S. Spring st. Main 6661.

FOR EXCHANGE—VERY FINE PROPERTY
situated near 6th and Figueroa, consisting of
lot 55-ft. frontage and 3-story frame build-
ing. Total value $45,000. Will accept clear
city property for half, balance cash and mort-
gage. L. H. MITCHEL & SON, 408 Douglas
Bldg. A1986; Main 8254.

FOR EXCHANGE — $30,000, CLEAR, BUSI-
ness block and fixtures, in good live town;
want residence, L.A. to $14,000.
COMTE & STOUFFER,
107 South Broadway.
Main 8535. 15046.

FOR EXCHANGE—INCOME PROPERTY,
in Caliente, Nev.; good town, good build-
ing; rents $50 per month; clear. Want Los
Angeles, price $10,000; will assume some.
Address S, box 32, TIMES OFFICE.

FOR EXCHANGE—Houses.

FOR EXCHANGE—

New modern 11-room residence, lot 85x150.

Value $9000.
Mortgage $5000.

Will exchange equity of $4000 for clear lot.

See OWNER,
1st TRUST & SAVINGS BLDG.

FOR EXCHANGE—
We have a list of good houses that can be
exchanged for good ranches or close-in city
property. What have you. What do you
want?
SEE MR. CAIN,
THE LAWRENCE B. BURCK CO.,
10685. 142 S. Spring st. Main 6661.

FOR EXCHANGE — BEAUTIFUL 8-ROOM
Vermont Square, modern bungalow, corner,
terrace, lawn, flowers; price $6500; equity
$2500; for clear beach lots, or small house
and lot in city. UP-TO-DATE REALTY CO.,
426 Grosse Bldg. Main 1828.

FOR EXCHANGE—MODERN 6-ROOM COT-
tage on paved street, $3000, clear; in the
southwest; 5-cent car line. Want a two-story
house, not over $6500, Wilshire or West
Adams, balance cash. T. M. SHARP, 282
Mercantile Place. Main 2440, F2139.

FOR EXCHANGE—ELEGANT 9-ROOM RESI-
dence, corner property, lot 67½x150, W. Adams
district. Price $12,000; mortgage $4000. Owner
is leaving California, wants vacant ground and
will clear his property if desired, to make even
exchange, or can add some cash. LAKE, 400-1
Lankershim Bldg.

FOR EXCHANGE—ELEGANT 6-ROOM MOD-
ern bungalow, W.W., $3850; mortgage $1800.
Want 5 to 10 acres, Garden Grove way, some
improvements. Will assume an amount equal
to their mortgage. LAKE, 400-1 Lankershim
Bldg.

FOR EXCHANGE — EQUITY IN SANTA
Monica home, well improved. 8 rooms, cor-
ner lot 97x186, for city property or acreage.
Home AMELIA C. H. FINLEY. Bdwy. 1597.
422 H. W. Hellman Bldg.

FOR EXCHANGE — WANT SAN DIEGO
Cottage to $3000 for Towne Ave. property
near Fifth st. Price $4000, clear. Address
T, box 42, TIMES OFFICE.

FOR EXCHANGE—NEW 6-ROOM BUNGA-
low, $3500, clear; want improved acreage, not
too far out about 20 acres; give full de-
tails. Address S, box 30, TIMES OFFICE.

FOR SALE— Houses.
OR EXCHANGE—

DON M. DEVENDORF,
OF
The DON M. DEVENDORF CO., No. 620
Central Building, takes pleasure in announc-
ing CHANGE OF ADDRESS. Having taken
charge of the general realty EXCHANGE
AND COUNTRY LISTING DEPARTMENTS
of the CALIFORNIA REALTY CORPORA-
TION, located at No. 341 South Hill street,
Los Angeles. Phones, Home 60294 and Main
2088.
Real estate EXCHANGES AND COUNTRY
SALES a specialty

DON M. DEVENDORF,
WITH
CALIFORNIA REALTY CORPORATION,
No. 341 South Hill street.

FOR EXCHANGE—$40 PER MONTH FOR EX-
clusive right to sell, lease or exchange your
property. ANDERSON, 604 Chamber of Com-
merce.

FOR EXCHANGE — EQUITY OF $4500 IN
$7500 new handsome home on Crenshaw
Blvd., for clear lots or 7-room up-to-date
bungalow. PHONE 12625.

FOR EXCHANGE—Lots.

FOR EXCHANGE—
Good east front lot in the south part of the
city, value $650, for lot in Arlington Heights
Boulevard tract; will pay difference in cash.
GEO. A. CORTELYOU CO., 534-35 Bradbury
Bldg.

FOR EXCHANGE — GOOD CLEAR LOTS
for modern bungalow, from northwest to
southwest; pay some cash; owners only.
JONES, 409 Lissner Bldg. F2291, Bdwy. 2349.

FOR EXCHANGE—Country Property.

FOR EXCHANGE—

DON M. DEVENDORF,
OF
The DON M. DEVENDORF CO., No. 620
Central Building, takes pleasure in announc-
ing CHANGE OF ADDRESS. Having taken
charge of the general realty EXCHANGE
AND COUNTRY LISTING DEPARTMENTS
for the CALIFORNIA REALTY CORPORA-
TION, located at No. 341 South Hill street,
Los Angeles. Phones, Home 60294 and Main
2088.
Real estate EXCHANGES AND COUNTRY
SALES a specialty

DON M. DEVENDORF,
WITH
CALIFORNIA REALTY CORPORATION,
No. 341 South Hill street.

FOR EXCHANGE—
154 acres near Brawley, part in asparra-
gus, part in grain, house, barn, plenty of
water, team of horses and farming im-
plements; price $30,000; mortgage $15,000;
will trade equity for Los Angeles; we can
make a quick deal on this; submit what
you have.

See Mr. King,
MINES & FARISH,
853 S. Hill st.

FOR EXCHANGE—
An Imperial Valley ranch of 320 acres, 160
of it well stocked and under high state of
cultivation, fine crops this year, 14 head of
work horses, all necessary farm machinery;
abundance of water, a real money maker;
value $30,000; will exchange for clear lots
or near by acreage, Los Angeles.
WILL C. PRATHER, 207 S. Broadway,
Suite 2, room 43.

FOR EXCHANGE—1040 ACRES BEST OR-
ange and fig land, one mile from new town
of Planada, Cal. Lots 25x150 selling or
$200 to $600 right next to this land. Pla-
nada, Cal., will be one of the finest towns
in California. Price $120,000; $40,000 or 1st
mortgage $30,000. Want Los Angeles income
or a good orange grove. Address S, box 34,
TIMES OFFICE.

FOR EXCHANGE—
I am on the run, not for Councilman, but
for a man who wants a ranch of 20 acres,
improved, at Anaheim, or 10 acres, 40
acres, 65 in alfalfa, modern house, at Co-
rona; $30,000; will take your city property
for either place.
J. C. FLOYD, 215 Mason Operahouse.
Phones: Ex. 7; Main 9345.

FOR EXCHANGE — $2500; 7 ACRES, GOOD
land, improved, one-fourth mile from R.H.
depot, wagon road on two sides, good well,
windmill and tank, house, barn, chicken
house and runs for 1000 chickens; some fruit.
Will exchange for house, city, beach or
suburban.
R. G. KEENE CO., 508 Bryson Bldg.

FOR EXCHANGE — 5 ACRE WALNUT
grove, house, barn, pumping plant, horses,
cows, implements, etc.; price $45,000. Want
L. A. income.
COMTE & STOUFFER,
107 South Broadway.
Main 8535. 15046.

FOR EXCHANGE — WANTED, RANCHES,
groves and land in Southern California to
exchange for city and suburban property.
We secure results when others fail.
R. C. CUMMINS,
1006-8 Union Trust Bldg.
Main 3951. A1803.

FOR EXCHANGE—
If you are looking for a good ranch or grove
and have first-class residence or business
properties to exchange for same
SEE MR. CAIN,
THE LAWRENCE B. BURCK CO.,
10685. 142 S. Spring st. Main 6661.

FOR EXCHANGE—$5500; 5-ACRE WAL-
nut grove, near Moneta, full-bearing, will
take improved real estate in exchange up
to $3500; mortgage back for balance. See
Ballinger, with T. L. O'BRIEN & CO., corner
Jefferson and Main. 25338. South 2276.

FOR EXCHANGE — WE WANT GOOD
acreage or ranch, near Pomona, worth about
$15,000, for two swell bungalows and three
lots, same value. CHAS. P. STOKES CO.,
Realtors.

FOR EXCHANGE—20 ACRES RICH EARLY
orange land at Lindsay. There is not a
better opportunity anywhere to make money.
Want Los Angeles or suburban. Address H,
box 5, TIMES OFFICE.

FOR EXCHANGE — 40 ACRES, IMPROVED
land, Kings county, as fine soil as ever
laid out of doors; will trade for home,
Los Angeles. H. L. MILLER & CO., 324 W.
Sixth st.

FOR EXCHANGE — 160 ACRES LEVEL
land in Los Angeles county to trade for
city property. ANDERSON, 604 Chamber of
Commerce.

FOR EXCHANGE — $2500 EQUITY IN $4000
alfalfa land near Fresno; 30 acres; for
city property. Will assume. 718 STORY
BLDG.

FOR EXCHANGE — 160-ACRE DESERT
claim, Palo Verde Mesa, west of Blythe,
P.O. BOX 1042, Pasadena.

FOR EXCHANGE—$40 PER MONTH FOR
exclusive right to sell, lease or exchange
your property. ANDERSON, 604 Chamber of
Commerce.

FOR EXCHANGE—Eastern and Northern Real Estate.

FOR EXCHANGE—
1000 acres fine land in San Joaquin Valley,
two-thirds cultivated, adjoining land selling
for $125 to $150 per acre. Price $120,000; mort-
gage $20,000, at 6 per cent. Want business
block.

SEE MR. GARVER,
with
SNOWBALL-SULLIVAN CO.,
127-129 E. Colorado st.,
Pasadena, Cal.
Agents Pasadena Heights tract.

FOR EXCHANGE—WELL SECURED VEN-
dor Lien Notes Texas and Missouri farms
improved, for any good property in Southern
California lands, city, business or good in-
dustrial stock. Must stay here on account
of health and will give good trade from $1000
to $50,000. Phone 22829. OWNER, 2320 Menlo
ave.

FOR EXCHANGE—20,000 ACRES OF FINE
land about half farming, balance heavy tim-
ber. Price only $4 an acre, all clear; will trade
and assume, half or all; located in Guerrero,
Mexico. Submit proposition, full particulars.
Address T, box 64, TIMES OFFICE.

FOR EXCHANGE — OAKLAND AND SAN
Francisco residences for Los Angeles
houses and lots and Southern California
acreage. See LITTCHEN, with Up-to-Date
Realty Co., 524 Grosse Bldg., Sixth and
Spring.

FOR EXCHANGE—
I make a specialty of exchanging real es-
tate, particularly California for Eastern.
Member L. A. CONWAY,
Realty Board. 204-5 Bradbury Bldg.

FOR EXCHANGE—Real Estate, Miscellaneous.

FOR EXCHANGE—WHY DON'T YOU WRITE
us in Pasadena? If you want to trade your
Los Angeles holdings for a Pasadena home, or
foothill property. We have the big list, that's
why we can give you valuable services. Write
J. W. GILMAN & SON, 313 Chamber of Com-
merce Bldg., Pasadena, Cal.

FOR EXCHANGE—
We respectfully solicit a listing of your
property for exchange, country or city.
What have you? What do you want?
SEE MR. CAIN,
THE LAWRENCE B. BURCK CO.,
10685. 142 S. Spring st. Main 6661.

FOR EXCHANGE — WHAT HAVE YOU?
six-room house and seven house, Warren,
Indiana; $7500, clear. Will assume reason-
able amount on anything in Southern Cali-
fornia. Address T, box 43, TIMES OFFICE.

FOR EXCHANGE—Real Estate, Miscellaneous.

FOR EXCHANGE—
Want eastern improved, either business or
apartment house property, for ½ section al-
falfa, fruit and dairy land, in most progres-
sive section of California; water in abun-
dance, right on R.R. and near best inland
city in State; value $100 per acre, clear.
Don't overlook this chance if you want to
exchange your eastern for California prop-
erty. Explain fully what you have for ex-
change. Address XX, box 54, TIMES OF-
FICE.

FOR EXCHANGE—

THE BOWEN REALTY CO.,
710 STORY BLDG.
P. E. BOWEN. A. J. CAREY.
Members of Los Angeles Realty Board and
one of the oldest exchange firms in the city.
Large list of clear property, city and coun-
try, to exchange. Eastern improved and Mid-
dle West lands. We solicit your business.

FOR EXCHANGE—I OWN CONSIDERABLE
stock in good company engaged in one of
California's best industries, with plant oper-
ating shortly and paying dividends. Stock
selling at 50c share. Open for good ex-
changes; no junk. Good reasons for exchang-
ing. Address E, box 77, TIMES OFFICE.

FOR EXCHANGE—
Good apple land, near Portland, Or., in
one of best apple belts in the world, near
Hood River. Will exchange this land clear
at a very low figure for business or real
estate in Southern California. Owner, R. G.
KEENE, 508 Bryson Bldg.

FOR EXCHANGE — BEAUTIFUL NEW
5-room house, for lot suitable for apart-
ment house, close in. A rare chance to get
a beautiful home. H. C. ATWOOD, corner
Santa Barbara and Brighton aves. Phone
26716.

FOR EXCHANGE — WE HAVE RANCHES
and groves to exchange for city and sub-
urban property. Offer yours.
R. C. CUMMINS,
1006-8 Union Trust Bldg.
Main 3951. A1803.

FOR EXCHANGE — 7½ ACRES ORANGES,
in good condition; ample water; choice loca-
tion, 1 mile from P. O., Corona. Cash value
$10,000. Take city, might consider other.
For particulars see CHANDLER, 624 I. W.
Hellman Bldg.

FOR EXCHANGE — TWO ACRES RIGHT
in Compton; six-room cottage, flowing well,
$6500; mortgage $1500; will take cottage here
or Long Beach for equity. Address T, box
56, TIMES OFFICE.

FOR EXCHANGE—WANT MODERN HOME
or good lot, west or northwest, in exchange
for gilt-edge stock; paying cash dividends.
GEO. W. WILLIAMS, 309 Grant Bldg.

FOR EXCHANGE — I WANT YOUR PROP-
erty for exchange or sale; can match any-
thing. J. A. CRAIG, 213 H. W. Hellman.

FOR EXCHANGE—BEN WHITE WILL EX-
change your property, 304 BRYSON BLDG.,
Second and Spring. Member L.A.R.B.

FOR EXCHANGE—I HAVE CLEAR PROP-
erty in Los Angeles to trade for acreage.
ANDERSON, 604 Chamber of Commerce.

FOR EXCHANGE—MY $2500 CLEAR HOTEL
for clear house or ranch. 312 COFF BLDG.

BUSINESS INVESTMENTS—

I HAVE A COAL MINE IN OREGON ON
navigable water, no railroad haul, that will
make a dozen men rich, engineers reports and
development work done, shows 12,000,000 tons
in sight. Profits can be made. $7500 will
tie this up for year and $20,000 will make it
a shipping mine paying $200,000 or more an-
nually. Address J, box 40, TIMES OFFICE.

OPPORTUNITY FOR GENTLEMAN WITH
$10,000 to become associated with prominent
banker in new financial institution; high-
est credentials necessary; when answering
give telephone number. Address PP, box 206,
TIMES BRANCH OFFICE.

CO-OPERATIVE INVESTMENTS ARE THE
best investments because others lose pro-
vision all the time. See COMMONWEALTH
HOME BUILDERS, 623 S. Spring st.

BUSINESS CHANCES—For Sale.

FOR SALE—THEATERS. IF YOU WANT
to buy a theater and want a good live
proposition, see me. I am the best posted
man on GOOD THEATERS in California.
HARRY CLEMENT, Theater Broker, 344-345
L. W. Hellman Bldg.

FOR SALE — OR EXCHANGE—ONE OF
the best restaurants in the city, doing a
nice business; can be increased; owner not
restaurant man. Will sacrifice; might con-
sider exchange for property. Address W,
box 209, TIMES BRANCH OFFICE.

AM STARTING REAL ESTATE AND
rental business; want party fully acquainted
with city for office and outside work; $100
investment required; secured. Apply at once.
M. D. G., box 271, TIMES BRANCH OF-
FICE.

SNAP IN CORNER GROCERY; NO SHELV-
ing to buy. Corner Central ave. and 40th.

FOR SALE — OLD ESTABLISHED MEAT
market; will give lease; rent reasonable.
For particulars call on OWNER, 209 N. Broad-
way.

FOR SALE — MACHINE SHOP, SUITABLE
for overhauling and rebuilding cars; sickness
reason for selling. Address 3060 W. PICO.

FOR SALE—
Family grocery, with four living rooms, and
half acre ground, good, clean stock, cash
trade; on a main business street, only 25
blocks out. Price $675, and to a reliable
party will consider some terms. Don't fail
to see this.
Apply to the LOS ANGELES HOTEL AS-
SOCIATION, 633 South Hill st.

FOR SALE—
I have one of the best patronized and best
money making restaurants and lunch coun-
ters in the city, serving 15c, 20c, 25c meals;
sales $40 to $50 daily; rent $60 month, long
lease. Right in the heart of the city. Will
sell at a bargain. See my agent with the
LOS ANGELES HOTEL ASSOCIATION,
633 South Hill st.

FOR SALE — FINE CASH BUSINESS.
Williamson's tropical fruit store, 350 S.
Main. Bring your money. Can get a bar-
gain. Low rent, including living rooms.

WANTED — IMMEDIATELY, SMALL
printing shop. A. CORENSON, 619½ So.
Broadway. Main 5120.

FOR SALE — GROCERY, INCLUDING
stock, fixtures, horse and wagon; every-
thing complete; invoice; long lease; new cot-
tage included. Have to sell on account of
sickness, am leaving city. Phone OWNER,
Boyle 189.

FOR SALE — GROCERY AND NOTION
store doing $20; all cash; rent $15; fine
place for one or two people; price $650 cash.
1510 E. FOURTH ST. Owner leaving city.

FOR SALE — LUNCH COUNTER NEAR
new postoffice; good money maker; cheap
rent; good reasons for selling; terms if de-
sired. 105 N. SPRING.

WANTED—PARTNER FOR MANUFACTUR-
ing small invention, market open for about
a million, made for 5 cents and sold for 50c.
Business already established. Call 110 E. 8TH
ST.

FOR SALE — BEST LOCATED AND
equipped garage in Long Beach on account
of health, must sell. Address B, TIMES OF-
FICE, 149 American, Long Beach, Cal.

HAVE YOU $5000 AND ARE YOU GAME?
You can make $200,000; straight, legitimate
proposition; no mining or fake principals only.
Address V, box 199, TIMES OFFICE.

FOR SALE—CASH GROCERY AND MEAT
market; sales $50 to $60 daily; lump or in-
voice; no agents. Corner Moneta ave. and 75th
st. PHONE SOUTH 317.

FOR SALE — FIRST CLASS BLACKSMITH
and horseshoeing shop in a live town. For
further information, address W, box 220,
TIMES BRANCH OFFICE.

IF SOLD AT ONCE, WILL SACRIFICE FOR
$750 cash, 5-passenger, 40 H.P. late 1910
Overland; fully equipped; cost $1750. Phone
WEST 3430.

I WILL TAKE $3000 CASH BEFORE NO-
vember 3 for fixtures and lease of Californ-
nia lunch room, basement Lankershim Bldg.,
corner Spring and 3rd sts., Los Angeles. H.
N. BIRGE.

EXCEPTIONAL OPPORTUNITY FOR WOM-
an who wishes to engage in a high class
business on her own account; business train-
ing free. Apply 219 CONSOLIDATED REAL-
TY BLDG.

FOR SALE — OLD-ESTABLISHED GRO-
cery, corner; low rent; lease; doing good
business; about $1200, lump or invoice. HUNT,
4201 Moneta ave.

FOR SALE — DENTAL OFFICE, ESTAB-
lished six years; best downtown office lo-
cation in Los Angeles; owner wishes to re-
tire. Address S, box 17, TIMES OFFICE.

LUNCH ROOM, SECOND TO NONE; FUR-
nished fine, brick building, at car barns and
shops; take Maple ave. car; rent $30. 5302 SAN
PEDRO ST.

LUNCH ROOM, CENTRALLY LOCATED,
doing good business. Owner sick and will
sacrifice for $1000. Address Manager, W, box
287, TIMES BRANCH OFFICE.

ARE YOU LOOKING FOR A SNAP THAT
earns $3000 yearly? Only $200 required. BOX
822, OCEAN PARK.

FOR SALE—A PROSPEROUS MILLINERY
business, small capital required. Address
"M," TIMES BRANCH OFFICE, Long Beach.

FOR SALE — HARDWARE STORE; WILL
give good discount for cash. Call 6IND
AND VERMONT AVE. Phone 26260.

FOR SALE—POOL HALL, GOOD PROPOSI-
tion, best reason for selling out. Inquire 618
W. SIXTH ST.

FOR SALE—GROCERY, ABOUT $1200; RENT
with living-rooms, $15; will take lot to $1000.
LARSON, 508 Mason Bldg.

WANTED — PARTY WITH $500 WHO IS
willing to invest it with services; investi-
gate. Address T, box 116, TIMES OFFICE.

FOR SALE—BAKERY AND DELICATESSEN
and brick oven. Good business. Price $700.
Inquire 43 E. 9TH ST.

BUSINESS CHANCES—For Sale.

Our Investment plan has already made large
profits for hundreds of clients in the past 3
months. You can not lose your money; we
guarantee to refund payments, if you cannot—
or even if you do not wish to—continue.
Our $1,000,000 CAPITAL
stands behind our promises—highest refer-
ences. Write for full details.
CANADIAN CITY AND TOWN
PROPERTIES, LIMITED,
823 Stobart Blk., Portage ave., WINNIPEG.

MERCHANTS EXCHANGE—
BUSINESS CHANCE DEPARTMENT.
Being in a position to fully investigate the
opportunities we offer, the following list will
be found free from all misrepresentation. We
guarantee every statement we make in regard
to any business we offer for sale.
Six grocery stores, $850 to $7000.
Seven meat markets, $700 to $5000.
Three meat markets (country,) $900 to $3000.
One bakery (country,) $4300.
Feed and fuel (country,) $4000.
If you are a groceryman and want to go
into business, I have one proposition that
any sane man will jump at. Come early and
bring about $900 with you for you will sure-
ly do business.
Terms and trial on some of these.
Call at MERCHANTS EXCHANGE, 324 S.
Los Angeles st. Ask for
DUNLAP, Secy., Meat Dealers' Assn.

$500 BUYS HALF INTEREST, ESTAB-

Classified Liners.

MONEY TO LOAN—
Salaries and Chattels.

QUICK LOANS ON FURNITURE, PIANOS, HORSES, WAGONS, AND LIVE STOCK.
LOWEST RATE OF INTEREST.
STRICTLY CONFIDENTIAL.
THE OLD RELIABLE FIDELITY.
TRIED AND TRUE.
That's the reputation we have established, and are re-establishing daily, by our "fair-play" methods of loaning money.
No secret about it. The reason?
We keep faith.
We do all and more than we agree.
Call and talk it over.

FIDELITY LOAN COMPANY,
129 Mason Bldg., 225 W. Fourth cor. Fourth and Broadway. F7421, Broadway 5171.

NOTICE TO THE PUBLIC—
NO MORE HIGH RATES.
$10 TO $500
Loaned on HOUSEHOLD FURNITURE, PIANOS, SALARIES, REAL ESTATE CONTRACTS, ETC. We are organized to LOAN MONEY to honest Working People who are in need of temporary help, at POSITIVELY the LOWEST RATE in the city.
Look at these rates on amounts of $10 and upwards. Can you beat them?

5c a week pays a $10 loan.
75c a week pays a $15 loan.
$6c a week pays a $20 loan.
$1.25 a week pays a $25 loan.

This pays the loan in full. NO OTHER CHARGES. Other amounts in proportion, weekly or monthly payments as desired.

Call, write or Phone Main 2474 or A5212.

GUARANTEE LOAN COMPANY,
CORNER S. BROADWAY AND FIFTH ST., ROOM 23.
453½ S. BROADWAY, OR 121 W. FIFTH ST.
Easy stairs to second floor.

QUICK LOANS. QUICK LOANS.
Call and get any sum you want in amounts $5 to $200 on
FURNITURE
PIANOS
HORSES
WAGONS
LIVE STOCK
ETC.
Goods to remain in your possession and the transaction will be strictly confidential. We loan you money, and you have no brokerage or attorney's fees to pay or excess charges for writing papers. Positively the lowest rates in the city and if you have a loan elsewhere, call and be convinced. Will be pleased to have you phone or call.
CENTRAL LOAN COMPANY,
Room 420 Security Bldg., Fifth Floor, S. E. Corner Fifth and Spring sts.
Phones F6122. Main 6018.

BRITISH-AMERICAN LOAN CO.,
761 SECURITY BLDG.
PRIVATE LOANS.
MADE QUICK.
When money is needed
Mr. and Mrs. Homeseeker,
you can get an advance
at once from us for the
asking. If you have a
piano or furniture,
YOU GET $15—PAY BACK $19.25.
LARGER AMOUNTS
AT OUR SPECIAL LOW RATES.
STRICTLY PRIVATE AND CONFIDENTIAL.
7TH FLOOR SECURITY BLDG., ROOM 762.
BRITISH-AMERICAN LOAN CO.,
Telephones: F3355, Broadway 675.

PRIVATE LOANS QUICKLY MADE ON FURNITURE, PIANOS, STORAGE RECEIPTS, LIVE STOCK, ETC. AT THE FOLLOWING LOW RATES:
ON $25 PAY US $0.95.
ON $50 PAY US $1.75.
ON $100 PAY US $3.50.
THESE PAYMENTS INCLUDE ALL CHARGES, PRINCIPAL AND INTEREST. OTHER AMOUNTS IN PROPORTION. FOR A SQUARE DEAL SEE THE OLD RELIABLE.
GERMAN-AMERICAN LOAN CO.,
ROOM 705 DELTA BLDG., 7TH FLOOR, 325 S. SPRING ST.
PHONES F2183. MAIN 6357.

MONEY—QUICK. ON EASY TERMS.
—Capital $50,000—
INTEREST 1 TO 5 PER CENT.
Loan amounts $10 to $500 on DIAMONDS, FURNITURE, SALARIES, ETC. DIAMONDS and jewelry kept in Citizens' National Bank deposit vault. Bank references. Established 11 years. Private rooms. Confidential to delay. Liberal treatment. DON'T PAY HIGH INTEREST WHEN YOU CAN GET IT FOR LESS.
KUHEL LOAN CO.,
124-128 Stimson Bldg., Third and Spring sts. Broadway 5225. F2206.

QUICK LOANS ON FURNITURE, PIANOS and other personal property; no publicity; goods remain in your possession; money ready in hand; LOWEST rates in the city; all the time you want, or can be repaid as convenient, reducing interest accordingly; also short loans on real estate, first or second mortgage; business confidential; no brokerage fees. It pays to deal with a reliable firm; 12 years established. CLARK & CO., 201 Security Bldg., 519 Spring st. Phone F7151, Main 6662.

MONEY LOANED ON DIAMONDS, JEWelry, watches, furniture, pianos, furniture, contracts, etc.; Diamond loans our specialty; loan our own money; do our own appraising; no delay; lowest rates; business confidential. Private rooms. Polite treatment. Bank references. Established 1895. We do the largest exclusive collateral loan business in city. H. Y. REID & CO., 406-409 Grant Bldg., corner Fourth and Broadway. A1328.

THIS IS OUR BUSINESS.
SALARY LOANS, $10 TO $100 advanced to honest employees, "without security." No indorser; no publicity; your friends, relatives or employer will never know.
ALL WE WANT IS YOUR PLAIN NOTE.
STATE INVESTMENT & LOAN CO., formerly the State Loan Company, 616-617-618 Grosse Bldg., Sixth and Spring sts.

TO LOAN — I LOAN PRIVATELY AND confidentially on furniture, pianos, diamonds, storage receipts; any personal property; also small loans on vacant lots on most favorable terms. Money same day. Liberal and courteous treatment. EAKER, 444 Citizens National Bank Bldg., 3rd and Main.

LOANS ON FURNITURE, PIANOS, WAREhouse receipts, etc., at reduced rates. Money same day. Generous loans on easiest terms. Pay back whenever convenient, reducing interest accordingly. Not one lawsuit in seven years. The original AMERICAN LOAN CO., 201 Johnson Bldg., 4th and Broadway. 1427.

SALARY LOANS—SALARY LOANS—
SALARY LOANS—SALARY LOANS.
Just on your plain note.
No indorser, no security; cheapest rates; positively no one will know.
THE NATIONAL LOAN CO., 510-520 Bryson Block. Second and Spring sts.

MONEY LOANED ON DIAMONDS AT 1 AND 2 per cent. 1 tickets issued. 2 also buy diamonds. R. E. MUSSER, 422 O. T. Johnson Bldg., corner Fourth and Broadway.

SALARIED MEN AND WOMEN, ACCOMmodated without delay or publicity. SOUTHERN CREDIT CO., 411 O. T. Johnson Bldg.

MONEY LOANED SALARIED PEOPLE without security; notes bought; loans on listed stocks, bonds and warrants. TRADERS' EXCHANGE, 221 Bryson Bldg. Phones Main 4760; A5862.

MONEY LOANED SALARIED PEOPLE. CONfidential, no red tape, without security. G. W. LOSEKAMP, 419 Henne Bldg.

MONEY WANTED—
On Real Estate and Collaterals.

WANTED—MONEY—
On first mortgages gilt-edge real estate; we have a number of applications for sums of from $1000 to $25,000, at prevailing rates. We can place your money among our clients; your choice of our applications.
CALIFORNIA REALTY CORPORATION,
Sidney Mason Bldg., 337-339 S. W. Hellman Bldg.

WANTED—MONEY; WANTED TO BORROW by a young mining man with good references, two thousand ($2000) dollars at ten per cent. for two years, security first mortgage on a GROUP of gold and silver mining claims PATENTED. Address M, box 163, TIMES OFFICE.

WANTED—MONEY.
$100 TO $100,000
ON CITY OR COUNTRY PROPERTY, VACANT OR IMPROVED.
APPLY TO MR. KELLY, LOAN DEPT., ROBERT MARSH & CO.,
Trust and Savings Bldg., 6th and Spring. Phone—10175. Main 3065.

WANTED — MONEY; CHOICE FIRST mortgages for sale; bank interest doubled. $4500—On income property worth $12,000. $1500—On cottage, worth $2800. $1100—On new cottage, worth $2500. And other amounts, $500 to $10,000. 215 Currier Bldg. WATSON. Phone A1790.

WANTED—TO BORROW
$1400 for 2 years, at 7 per cent., on well-located Price Heights residence, valued at $3500. Call at once. See
C. C. Koehler, with
W. I. HOLLINGSWORTH & CO.,
605 S. Hill st.

WANTED — $10,000; SECURITY $25,000-$40,000 highly improved S.W. business. $6500—3 years; security 4 stores and cottages. Kindly address stating commission expected to S. box 87, TIMES OFFICE.

MONEY WANTED—
On Real Estate and Collaterals.

WANTED—MONEY ON FIRST MORTGAGES.
$1200—For sale, mortgage to run 3 years from July 27, 1911, at 7 per cent., payable annually, on lot 160x132; with good 7-room house, at Chanslor station, P. E., Long Beach line; value $3500; will discount $12.
$1250—3 years, 8 per cent., on lot 45x132, in fine location in Boyle Heights, with 5-room bungalow; value $2900.
$1250—3 years, 8 per cent., on lot 40x160, on 52nd Place, just off South Park ave., with new 6-room bungalow, with fine outside chimney, cement porch and buttresses; value $2900.
$1400—2 years, 8 per cent., on lot 42x167, on 52nd Place, near South Park ave., with new 5-room bungalow; value $2900.
$1600—2 years, 8 per cent., on lot 40x165, corner of Cypress ave. and Arvia st., near Mt. Washington, with 10-room house; total value, $4000.
$1600—2 years, 8 per cent.; lot 42x205 on 52nd st., just west of Figueroa st., with fine 5-room bungalow, value $3200. This is a fine, conservative loan.
$1300—3 years, 8 per cent.; lot 65x160, Ulysses st., near Avenue 37, with a fine 6-room bungalow; value $3250.
$1500—3 years, 8 per cent. net, on lot 50x150, on Louise st., near Doran st., Glendale, with 5-room bungalow; value $2400.
$1500—3 years, 8 per cent. net; 2 lots, full size, E. 61st st., between Wall and San Pedro sts., with 5-room house; value $3500.
$1600—2 years, 8 per cent. net, on lot 40x125, on 57th st., between South Park ave. and San Pedro sts., improved with fine large 5-room modern bungalow, valued at $3200.
$1600—2 years, 8 per cent., on fine modern 5-room bungalow, and lot 40x135, on W. 44th st., between Vermont and Budlong aves.; value $3200.
$1600—3 years, 8 per cent.; on lot 41x135, on Dalton ave., near 37th Place, with fine 5-room bungalow; total value $3200.
$2000—3 years, 8 per cent., on lot 41x135 on Dalton ave. near 37th place, with a fine 8-room, story-and-half house; value $4200.
$2500—1 year, 7 per cent., on lot 100x160 on Normandie ave., between Second and Third sts., with fine story-and-half house, value $5000. A magnificent place.
$6000—5 years, 8 per cent., on lot 72x196 on Los Robles ave., Pasadena, with fine 2-story house; value $10,000.
$4000—2 years, 7 per cent. net, on lot 50x130, on east line of Vermont ave., just south of 54th st.; with new 2-story brick building; stores below and apartments above; value $15,000.
$1600 to $1650—2 years, 8 per cent. We have twenty separate mortgages in the above amounts, made by a prominent building company, whose interest checks are ready the day it falls due, and each covers a fine new house just completed. They are in southwest, fine location. Call at once. They will not last.
OUR MOTTO:
Conservatism, Honesty and Punctuality.
MATTHEWS & MATTHEWS,
The Leading Mortgage Brokers,
329 Douglas Bldg., cor. Third and Spring.

WANTED—MONEY—FIRST MORTGAGES.
JOSEPH REED CO.,
204-5 O. T. Johnson Bldg.
Phones: 10723, or Broadway 5023.
$1400—7 per cent., W. 54th, Western, bungalow.
$1500—5, Third near Hollenbeck Pk., cottage.
$1600—7, cor. 36th, Denker, bungalow.
$1700—7, near Jefferson, 4th ave., bungalow.
$1700—7, W. 45th, Raymond, new bungalow.
$1800—7, Highland Park, 8 rooms, new.
$2000—7, Lucile ave., new bungalow.
$2000—7, Highland Park, new house.
$2000—7, Denker, W. 39th; 7 rooms, new.
$2100—7, W. 43rd, Vermont, new bungalow.
$2000—7, Temple, paved street, Alvarado st.
$2200—7, cor. Normandie, W. 3rd; 7 rooms.
$2000—7, Cahuenga, Wilshire, new bungalow.
$2250—7, Hoover, near 30th, (2) dwellings.
$4000—6, Burlington, at W. 7th, large house.
$4100—6, Wilton Place, at Pico, new home.
$4500—7, W. 7th, Wilshire, 9 room flats.
$4750—7, San Pedro, W. 5th, good dwelling.
$4750—7, corner W. 3rd, Wilshire, new home.
$5000—7, W. 16th, at Figueroa, large house.
$5000—7, W. 21st, Figueroa, (2) houses.

WANTED—
WE ARE BUYING THE BEST TRACT of land in Los Angeles county; it is on a car line in the heart of a district where millions of dollars are now being spent in improvements; land subdivided on three sides; we will subdivide this tract at once and are safe in saying that it can all be sold in less than six months at a large profit; we need three more parties to join our syndicate, putting in $5000 each; your money most rigidly protected; don't waste your time unless you mean business.
HOUSER & WAIDLER,
with
SWANK & LETTON,
220 S. Hill st.
Members Realty Board.

WANTED—
$2000—3 years, 7 per cent., on two fine lots, on West 16th, near Hobart ave.; value $4000.
$4500—2 years, 7 per cent., on two fine houses and lots, near 81st and Maple ave.; valued at $5000.
$5000—3 years, 7 per cent., on 10 acres, improved orange grove, fine location, Covina; improvements cost $11,000; insurance $5000; valued at $25,000.
$10,000—3 years, 7 per cent., on 12-acre improved income property, near Orange Grove Blvd., Pasadena; valued at $25,000.
LOCKHART & SON, 731 H. W. Hellman Bldg. A6776, Main 4335.

WANTED—WE OFFER FOR SALE
FIRST MORTGAGES
yielding 8 per cent. interest and secured by improved real estate in the best locations, conservatively appraised at over twice the loan; 12 years' experience with Southern California mortgages and not one default.
SECURITY REALTY LOAN CO.,
526-527 Consolidated Realty Bldg.

WANTED—MONEY—
If you have money to loan and are looking for good first mortgage security, SEE US. We can furnish you with first-class loans at all times, and we invite you to call and let us explain our system and submit to you for an application that we have not first investigated ourselves.
CHAS. L. HUBBARD COMPANY,
Both phones. 734 Security Bldg.
Established 1896.

WANTED—MONEY; INSTEAD OF LENDing your money out on questionable security, what's the matter with lending it to yourself and making others pay you for the use you lend your strength and that of your money to one co-operative interest of all. That's the way to do it. COMMONWEALTH HOME BUILDERS, 623 S. Spring st.

WANTED—
We want the following amounts at once, $1100, $800, $650, $600 and $2400; on each of the above, 3 years, at 7 per cent. Principals only.
METCALF & RYAN,
200 Pantages Bldg.
A1238, Main 1238.

WANTED—$4000; A FIRST-CLASS MORTgage on improved 10-year-old lemon orchard of 13 acres, with modern home, close to Riverside; valued $12,000; three years, 8 per cent.; none better. Address T, box 384, TIMES BRANCH OFFICE.

WANTED—$4000, 3 YEARS AT 8 PER cent., on 12 acres of full-bearing oranges, Riverside, 17 shares of water stock; value $12,000. S. R. EARNEST & CO., 831 H. W. Hellman Bldg. A8757. Main 5555.

WANTED—MANUFACTURING COMPANY with an established business want additional capital to increase facilities to accommodate expanding trade; full investigation invited; principals only, funds fully secured. Address W, box 290, TIMES BRANCH OFFICE.

WANTED—FOR SALE—FIRST AND SECond mortgage, 8 per cent. on new, up-to-date bungalow, without discount $100 for quick sale. Address W, box 260, TIMES BRANCH OFFICE.

WANTED—$7500 AT 6 PER CENT. ON N. W. corner Adams and Vermont; or will sell for $25,000; agents' commission. Address owner, box A, STATION D, city.

WANTED—MONEY, $1000, $1200, $1800, $2000, $2500; 7 per cent., first mortgage, city improved real estate. Phone 314477. Principal.

WANTED—LOAN OF $10,000, CITY PROPerty; loan of $2500, Santa Monica property. MRS. L. M. EAGER, 433 H. W. Hellman Bldg.

WANTED—$5000 AT 8 PER CENT. FOR 3 years on fine residence, security A1, lot 72x195. Address V, box 104, TIMES OFFICE.

WANTED—$5000 TO $75,000 ON CHOICE business property, good income. Call at 405 W. Sixth st. A2045. Main 2042. MR. FRYE.

WANTED—$2000, SECURITY 8-ACRE IMproved ranch, and two houses and lots. P. L. BRARY, 226 Central Bldg. F5702.

WANTED — $6000 ON VACANT AND IMproved real estate, near Highland Park; conservative valuation $15,000. Address W, box 178, TIMES BRANCH OFFICE.

WANTED — TO BORROW $500 AT 8 PER cent., for one year, on 2 lots, worth $1200, at Hawthorne; street work done. W. N. HOLWAY, 4200 Pasadena ave., East 52.

WANTED—TO BORROW $1250 ON NEW BUNgalow, just sold $4500; will pay 7 per cent. Phone 20253. 2606 S. MAIN.

WANTED — TO BORROW $15,000 ON 200,000 acres in Guerrero, Mex., for one year; will pay good big interest; don't answer unless you have the money and mean business. Address T, box 5, TIMES OFFICE.

WANTED—FOR SALE BY OWNER, 7 PER cent. trust deed for $1250, payable $25 monthly, at 20 per cent. discount; exceptional security. Address V, box 170, TIMES OFFICE.

WANTED — LOAN OF $25,000 ON INCOME property, in one of best towns in Southern California. Satisfactory interest. PHONE WILSHIRE 807.

MONEY WANTED—
On Real Estate and Collaterals.

WANTED—$10,000, 3 YEARS, 8 PER CENT., on 25-acre alfalfa ranch, 50 miles from Los Angeles, with fully equipped cement creamery, 2 modern and 2 ordinary dwelling-houses, etc.; abundant water. P. PAYNE, with ELLIOTT & HORNE, 327 W. Third st. (ground floor.) Main 1171, A2715.

WANTED — FROM PRINCIPAL, $20,000, 3 years, 7 per cent.; no commission; on new apartment-house, 25 rooms; 10 minutes' walk from Hamburger's store, west. For particulars, see CHANDLER, 624 I. W. Hellman Bldg.

WANTED — MONEY SAFELY LOANED for strangers and non-residents; Los Angeles first mortgages; bank interest doubled; investigate this. WATSON, 215 Currier Bldg. Phone A2790.

WANTED—MONEY; INVESTIGATE THIS; banks pay 4 per cent.; our choice first mortgages, amounts from $100 to $2000, pay 18 per cent. WATSON, 215 Currier Bldg. Phone A2790.

WANTED — $25,000, SECURITY LOS ANgeles income property, worth $70,000; a choice loan; interest 7 per cent. Act promptly. WATSON, 215 Currier Bldg. Phone A2790.

WANTED — MONEY, $1200, $1600; FIRST mortgage Los Angeles property, worth three times amount loaned; interest 8 per cent. WATSON, 215 Currier Bldg. Phone A2790.

FOR SALE—SECOND MORTGAGE, $5000, 7 per cent. net, 3 years, on good income property, bank appraisement $34,000; total mortgage $20,000; will give good discount. Address box 35, TIMES OFFICE.

WANTED — $2000 BUILDING LOAN, 7-room bungalow, Vermont Square, A1. WORTH INV. CO., 1407 W. 48th st. 26752.

WANTED—TO BORROW $1800 ON MODern bungalow, A1 proposition. Address MRS. E. COBLETT, 2035 Monticello ave., or call at above number after 6 p.m.

WANTED—$4500 AT 8 PER CENT., 3 OR 5 years, on $9000 city residence, large lot, new house, southwest. Address YY, box 43, TIMES OFFICE.

WANTED—A LOAN OF $1100, ON 5-ROOM bungalow, first mortgage. Call up SOUTH 5576; 28639.

WANTED—$1500, 7 PER CENT. ON CLOSE in business lot, Venice, worth $15,000; principals only. PHONE 55289.

STOCKS AND BONDS—
And Mortgages.

LOS ANGELES, CAL., OCT. 18, 1911.
The undersigned desires to purchase bonds of the Home Telephone and Telegraph Company of Portland, Or., to invest an amount not exceeding $200; all unmatured interest coupons to accompany the bonds. Submit offers in writing not later than November 4, 1911, at 1 o'clock p.m. We reserve the right to require that the bonds offered be deposited, or in lieu thereof a cash deposit of 10 per cent. of the amount bid. We also reserve the right to reject any or all bids. Address J. F. JACK, Trust Officer,
Title Insurance and Trust Company,
201 New High st.,
Los Angeles, Cal.

WILL BUY—
2000 Pyramid Oil.
5000 Guarante Oil.
1000 Maricopa Northern.
500 American Midway.
2000 Midway Northern.
Will sell—
1000 Anti-Friction J. B. .....Bid
100 P. R. Steifer $1.35
2000 Midway Five 17c
10,000 L. McKittrick 13½c
REYNOLDS & MANN,
426 San Fernando Bldg.
F4294. Main 6248.

THE UNDERSIGNED DESIRE TO INTERest conservative investors in the financing of a 400-room office building to be erected on one of the best corners in the city, one block from Broadway. This is an absolutely safe and sound proposition and should net the investor at least 15 per cent. per annum.
E. R. BOYDEN & CO.,
Member Los Angeles Realty Board.
256-258 Consolidated Realty Bldg., Sixth and Hill.

WE WILL PAY HIGHEST MARKET PRICE for
L. A. Investment Company.
Home Makers.
Home Builders.
San Diego Construction Company.
Esperanza Consolidated Oil.
Buick Oil.
Bring in your certificates.
E. H. SCHIEK & CO., Brokers,
Main 4221. 682 I. W. Hellman. F2220.

FOR SALE—BELOW THE MARKET, 10 shares First National Bank stock. Address W, box 264, TIMES BRANCH OFFICE.

A BANKING CORPORATION RECENTLY organized by well known conservative bankers and capitalists will let in a few more stockholders on the ground floor. Subscriptions will be accepted as low as $500, but please do not answer unless you can make a partial payment immediately. Address R, box 238, TIMES BRANCH OFFICE.

THE GLOBE GOLD MINING COMPANY will sell a small amount of stock for development purposes at 15 cents per share. This company is working right along, running tunnels to main ledge. $250,000 worth of ore in sight. This stock will increase in value wonderfully in a short time. For information and prospectus address KARL ILLIGE, 321 Merchants' Trust Bldg.

ABLE TO SECURE OPTION ON CONSIDerable rich placer mineral lands. Adjoining company now putting up plant, same values, etc. $500 cash, $500 in 20 days and owners will take stock in company for lands. Greatest mining opportunity open. Address M, box 7, TIMES OFFICE.

FOR SALE—SAN DIEGO CONSTRUCTION Company stock; $1 per share; pays 12 per cent. on this price; company asks $1.45. For particulars, address GROUND FLOOR OFFERING, Box 9, Station E, Los Angeles.

INVESTORS TAKE NOTICE!
Going to Canada, must sell my MUTUAL HOME BUILDING stock to highest bidder. Address
MR. HAINES,
Hotel Lee, W. 6th st., city.

WILL SELL—
1000 Midway Northern, 25c.
1000 Dawson Oil, 17½c.
1000 El Dora, 12½c.
G. LUNN CO.,
304 Stimson Bldg. F4130.

A $6000 INVESTMENT PAYING 17 PER cent. net, for particulars see G. M. PURCELL, 729 Herman W. Hellman Bldg. Phones Sunset Main 2746; Home A5604.

WANTED — 10 SHARES CONSOLIDATED Realty stock at once. Will pay up to $115 share net cash. Address T, box 60, TIMES OFFICE.

"ABBOTT buys BONDS," corporation STOCKS and DIAMONDS, 250 Market st., San Fran.

FOR SALE—
Miscellaneous.

FOR SALE—SECOND-HAND WINDMILLS, engines, tanks, piping, pumps, all kinds cylinders, wagons, buggies, harness, plows, harrows, scrapers, seeders, cultivators, headers, balers, sundries too numerous to mention. See us, save ½. Office of DEMMITT CO., 120 N. Main.

FOR SALE — NEW NATIONAL CASH REGister; also new refrigerator, glass front, suitable for florist or meat market; cost $175, will sell cheap.
610 SOUTH HILL ST.
Main 4307. Home A1584.

FOR SALE—ON TIME PAYMENTS, LACE curtains, portieres, couch covers, rugs, carpets and mattings and furniture, stoves and ranges. OVERELL'S, 709-708 S. Main st. THE BIG STORE.

FOR SALE — COUCH COVER, ROPES, portieres, silver tea set, silver tank and castor, cheap. Call 630 SAN PEDRO ST., Stevenson.

FOR SALE — AT BARGAIN, ONE LARGE 7-pole tent 70x100; less than 1-3 the original cost. Call 1411 WEST 25TH PLACE. West 775.

FOR SALE — LADY HAVING A BEAUTIful Canadian fur-lined automobile coat in cold storage will sell cheap for cash. HOME 54898.

FOR SALE—TWO GOOD FOOL TABLES, one 4x8 and one 4½x9; half cash. Address T, box 22, TIMES OFFICE.

FOR SALE—CAMERAS, KODAKS, LENSES, all photo goods, bought sold, exchanged. CAL. CAMERA EXCHANGE, 325½ S. Spring.

FOR SALE — BISHOP & BABCOCK CARbonator, new in operation, cheap. BELMONT SWEET SHOP, 1701 West Temple.

FOR SALE—NEW MEDIUM SIZE SAFE, A bargain if sold quick. Ask for MR. BROWN or THOMPSON, 643 S. Broadway.

FOR SALE—FINE LARGE AXMINSTER and Saxony rug, on account of removal. PHONE 28756.

FOR SALE — COMPLETE SET OF DRUG store fixtures, at a bargain. 409 S. MAIN. F3221. Broadway 4908.

FOR SALE—AUTOMOBILE COAT, BROADcloth, fur-lined, size 40. Address S, box 40, TIMES OFFICE.

FOR SALE — SECOND-HAND FIREPROOF safe, cheap. ANDERSON, 204 S. Los Angeles st.

FOR SALE—OR RENT—INVALID WHEEL chairs, physicians' and hospital supplies. PROFESSIONAL SUPPLY, 416 W. 8th. F6123.

FOR SALE — FINE SEALSKIN COAT, cheap; bust 38. 299 S. BURLINGTON AVE.

FOR SALE—COMPLETE WIRELESS SENDing and receiving set. At 1087 W. PICO ST.

FOR SALE—
Miscellaneous.

FOR SALE — NEW AND SECOND-HAND billiard and pool tables and bowling supplies; bar fixtures of all kinds; easy payments. THE BRUNSWICK-BALKE-COLLANDER CO., 321-323 E. Third st., L. A.

FOR SALE—THE GREATEST GRAY HAIR restorative and dandruff cure in the world. If you want results get this remedy, IDEAL CHEMICAL CO., 527 Exchange Bldg. Third and Hill.

FOR SALE—
Several safes, large and small, new and second-hand, heavy and thin wall for sale cheap. Address R, box 59, TIMES OFFICE.

FOR SALE—OR RENT; TENTS THAT ARE tents, all sizes, some slightly used; also awnings. WISE & DOWNIE, 806 E. Seventh st. Phone Home F8306; Broadway 7105.

FOR SALE—BEAVER BOARD, THE NEW substitute for plaster. Inquire at your dealer, or MONTGOMERY & MULLIN LUMBER CO., 498 S. San Pedro st., Los Angeles, Cal.

FOR SALE — IF SOLD BEFORE FRIDAY will take $125 for 3-stone lady's diamond ring, 1¼ carats; cost $275. Money talks. Room 100, 254 S. BROADWAY.

FOR SALE—EXPERT KODAK FINISHING; developing, 10c per roll; prints, 4 to 6 cents. Mail orders our specialty. CAL. CAMERA EXCHANGE, 325½ S. Spring.

FOR SALE—HOUSE TO MOVE OFF LOT, cheap. Ask BALLINGER, with T. L. O'Brien & Co., corner Main and Jefferson. Phones, South 2276; 25338.

FOR SALE — SOME SECOND HAND BEDsteads and safes. Apply 900 TEMPLE ST.

FOR SALE—A WHEEL CHAIR AND GALvanic battery, practically new. PHONE 22726.

FOR SALE — SECOND-HAND FIREPROOF safe, cheap. STANLEY, 204 W. Eighth st.

STAMPS—COINS—PHOTOS—

ATTRACTIVE PRICES PAID FOR NICE U. S. and foreign coins, revenue and postage stamps; entire collections bought. A. B. JACOBS, 1091 Folk st., San Francisco.

FOR SALE—
Furniture.

FOR SALE—BIGGEST VALUES IN FURniture on the market; all these goods are brand new and in first-class condition; no seconds. All genuine bargains. Wagon delivery to any part of the city.
$1 plate rack, fumed oak 75c
$1.50 costumer, solid oak $1.10
$2.25 airtight heater $1.75
$2.75 magazine rack $2.00
$3 portieres, fringed ends $2.25
$4 box couch $3.00
$5 iron frame bed spring $4.00
$7 bookcase $5.00
$9 ladies' desk $6.75
$11 steel cook stove $8.50
$14 mahogany chiffonier $10.50
$15 pedestal extension table $11.00
$16 brass bed, 2-inch posts $12.50
$20 leather couch $15.00
$22.50 velvet rug, 9x11 feet size $17.50
OVERELL'S, 706-708 S. Main st.

FOR SALE—DOING BUSINESS ON a small margin of profit and being our customers' trade, is why we're doing the business
$9 bed, spring and mattress, complete, $3.95.
$22 Jewel gas range, connected, $9.50.
$20 Reliable gas range, connected, $9.
300 new matting, pretty pattern, 10c yard.
$1 chairs, special cut, 50c.
$17 Globe cook stove, $6.
Oil heaters, gas heaters, $1.
$2 air tight heaters, new, $1.25.
You can't miss us, off Main st., near Los Angeles st.
LEVY'S FURNITURE BARGAINS,
105-107 East Eighth st.
Phone us if you wish to buy or sell furniture, merchandise or fixtures.

FOR SALE — GOOD OAK FOLDING BED, leatherette couch, bookcase, lady's desk, sanitary couch and mattress. Vernis Martin bed, spring, mattress, princess dresser and chiffonier; also rockers and rugs cheap. Phone F4353. 709 W. SEVENTH ST.

FOR SALE — FURNITURE OF 4 ROOMS, almost new, or exchange for diamonds. Inquire between 1 and 2 o'clock in the afternoon. 613 EAST FIRST ST.

FOR SALE — EXQUISITE MAHOGANY furniture, Knabe, piano, three pieces. Address WEST 4071.

FOR SALE—60 FLAT TOP OAK DESK AND swivel chair; a bargain. 2623 GRANT ST.

FOR SALE—HEAVY OAK DINING ROOM set and bed-room set. PHONE 51734.

THINGS ON WHEELS—
All Sorts.

Automobiles.

FOR SALE — 1910 STODDARD-DAYTON, 20 h.p., 4-passenger, removable tonneau, extra rumble seat, over sized tires, windshield, electric lights and prestolite, Warner speedometer, extra tire; in excellent condition; a bargain. Can be seen at STODDARD-DAYTON GARAGE, 10th and Olive. Home 10467, Broadway 2962.

AUTO FOR SALE OR EXCHANGE—
Have a very fine 7-passenger auto fully equipped, upholstered in Spanish leather, car as good as new, run less than 1 year, guarantee of factory still on car, will trade for smaller car or lot. See
F. B. BAER & CO., 715 Story Bldg.

WANTED—50 CARS, WHAT HAVE YOU? We want cars of all standard makes and at fair prices; must be in first-class condition and subject to inspection. Call or telephone at once. AUTOMOBILE CLEARING HOUSE ASSN., 1039-41 S. Broadway.

FOR EXCHANGE — 5-PASSENGER, 40-H.P. car, for any money making business proposition; car in perfect shape; cost $2500 year ago. See at N. E. corner Aliso and Lyons, or address W, box 282, TIMES BRANCH OFFICE.

FOR SALE — OR EXCHANGE, $450, '08 7-passenger automobile, double chain drive, in good condition, full equipment. Will take $200 cash, rest in trade. Want horses, cows or what? 2567 WOODLAWN AVE. 29222.

FOR SALE — OR EXCHANGE, I OWN 2 automobiles, including a late Pope-Hartford. Make big discount for cash on either, or take part clear real estate or securities. 122 CARR ST., one block south Pico and Main. Phone 22274.

FOR SALE — OR EXCHANGE, PIERCE-Arrow, latest model, 6-cylinder, fore-door, fully equipped. Bargain for cash, or take smaller car and cash, or part clear real estate or securities. See car 1315 S. MAIN. Phone Owner, Tel. 22274, for appointment.

FOR SALE—CADILLAC "30," LIKE NEW, 1913, fore-door, 5-passenger body, fully equipped with top, trunk rack, speedometer; prest-o-lite tank, etc. Must be sold this week. Price $875. No trade. 416 E. 9TH. Tel. F4623.

FOR SALE—PART CASH, BALANCE REAL estate, one electric Waverly roadster, only run 300 miles; will give 75 to 80 miles on a charge; bargain. WILLARD A. EVANS, 1676 W. Washington st.

CHALMERS, 5-PASSENGER, BRAND new, 1911 model Chalmers, at a second-hand price; car is fully equipped and has full guarantee from the factory. AUTOMOBILE CLEARING-HOUSE ASS'N., 1039-41 S. Broadway.

FOR SALE—BUICK 40, 5-PASS., JUST overhauled, perfect in condition and appearance; has full equipment and will be sold away below its value. AUTOMOBILE CLEARING HOUSE ASS'N., 1039-41 S. Broadway.

WANT A GOOD 5-PASSENGER AUTOMObile for equity $1200 in a $2750 5-room home in Hollywood; property on car line and a decided bargain. L. E. BRADT, 833 Security Bldg.

FOR SALE — BAKER ELECTRIC IN GOOD condition. Coupe and Victoria, changeable body. A bargain for $1250. Terms. No swaps. Call A5062, MAIN 1862.

PEERLESS 5-PASSENGER 38-H.P. TOURing car, fully equipped and mechanically perfect. Cost me $4800. If you want a reliable car don't fail to see this. Price $1200. Address O, box 65, TIMES OFFICE.

FOR SALE — LATE 1910 E. M. F. "30," fully equipped, fine order; a bargain for cash; no trades. Don't miss this chance. Make offer. Address T, box 47, TIMES OFFICE.

WANTED — CHAUFFEUR, MARRIED, 3 years experience on high-class cars, temperate and reliable, with best of references, wants position. If you need a first-class man, address H, box 47, TIMES OFFICE.

FOR SALE—TWO TON RAPID AUTOMOBILE truck, cost $2500. Have no further use for it. Will sell at a big sacrifice. BARTLETT MUSIC CO., 231 S. Broadway. Phones 10721 and Main 791.

FOR SALE—LATE MODEL 2-CYLINDER Tourist, in very best of condition. $275; $100 down, $25 per month. Phone 21222. Address 1240 MYRTLE.

FOR SALE—MODEL "T" FORD, 1911, 5-PASS. This car is like new, fully equipped; here is your chance to get a new car at a great sacrifice. 1562 W. PICO. Phone 13270.

FOR SALE—BARGAIN, PRETTY ELECTRIC open car; must be sold this week. Price low enough to permit purchaser to put in new batteries. PHONE 27580.

WANTED—TO BUY SECOND-HAND AUTOmobile to use for delivery purposes; must be a bargain. Bring same to 2852 W. WASHINGTON for demonstration.

FOR SALE—BEAUTIFUL LOT, WANT small auto or farm team. Phone EAST 1912 after 6 p.m.

WANTED — TO TRADE, 1910 CADILLAC auto for some cash and diamonds. Apply 127M AND MAIN, ask for Conden's car.

THINGS ON WHEELS—
All Sorts.

Automobiles.

W. F. PIPHER & CO.,
Pioneer Automobile Brokers,
1201-1203 S. Main.
White front, corner 12th.
F5288. Main 6531.
EXCEPTIONAL BARGAINS THIS WEEK:
$1250—Chalmers "30" new.
$850—Hudson roadster, 1911 model, all equipped; nearly new.
$750—Today Mitchell, 1910, toy tonneau; first-class shape.
$690—Today 1910 Cadillac "30," looks and runs like new, all equipped.
$1650—1911 4-door Staver-Chicago, all equipped.
$600—Buick "29" toy tonneau, 1910, all equipped.
$300—Special Maxwell 22 H.P. 4-cylinder 1910 model light touring.
$500—Franklin light five-passenger, equipped.
$300—Hupmobile, 1910, all equipped.
POPE-HARTFORD, MITCHELL, ROADSTER, BABY REO, REO FIVE PASSENGER, JACKSON, $350; AUTOCAR FIVE PASSENGER and many others.
Call and see our many bargains.
W. F. PIPHER & CO.,
Pioneer Automobile Broker,
1201-1203 S. Main st.,
White front, corner 12th.

FOR SALE—OVERLAND, 5-PASSENGER; here is a chance to get a fine late model 5-passenger car at a ridiculously low price; we also have a four-passenger OVERLAND roadster. AUTOMOBILE CLEARING-HOUSE ASS'N., 1039-41 S. Broadway.

FOR SALE—1910 5-PASSENGER MERCER, this car is in exceptionally fine condition and has every equipment, including a $75 Warner speedometer, $125 top, extra tire, tire irons, etc.; the owner is now in the East and wishes us to dispose of his car immediately. AUTOMOBILE CLEARING-HOUSE ASS'N., 1039-41 S. Broadway.

HUDSON 33, 4-PASSENGER ROADSTER, absolutely perfect condition, fully guaranteed; this car can not be told from new, and has only been used a short time; must sell this week. See car at 1039-41 S. BROADWAY, or phone Main 826.

FOR TRADE, 1910 WINTON, FULLY equipped, top, glass, Warner speed

LIVE STOCK EXCHANGE—
What Have You?

FOR EXCHANGE — WANTED CALVES, cows or hogs in exchange for city or country property. Mail full particulars as to number, size, age and where stock may be seen. Address BUYER, 223 Security Bldg., Los Angeles.

ATTORNEYS—
And Counsellors at Law.

SPECIAL ATTENTION GIVEN ACCIDENT claims. All kinds of collections, estates and investigations handled. Consultation free. C. H. HUTCHINSON, 234-5 Bradbury Bldg.

HOME HOME F7561.

DAMAGES, COLLECTIONS, ESTATES, REAL property, law specialty. CITIZENS' LAW & CLAIM AGENCY, 253 Isaias W. Hellman Bldg., 411 S. Main or 124 West 4th st. Attorney and Notary.

EQUITABLE LAW ASSOCIATION, SUITE 308 Bradbury Bldg. Attorneys, Notary, Collections, Legal Advice Free. PHONE A1481.

PROMPT ATTENTION, OLD ACCOUNTS. ROBERTS, 501 Mason Bldg. Main 2051, Fish.

DRESSMAKING—
And Dressmakers.

DRESSMAKER, SUITS AND GOWNS. Prices reasonable, satisfaction guaranteed. 1003 S. MAIN ST.

MISS BINNING, LADIES' TAILORESS AND fancy dressmaker. 2502 EAST FIRST. Phone 3625.

EDUCATIONAL—
Schools, Colleges, Private Tuition.

ORATORY, ELOCUTION, REFINED CONversation, voice building, public speaking, reading, taught by GEORGE LYNCH, graduate, ten years' training, as lecturing barrister. Strongest local credentials; class in extemporaneous speaking for men forming; interviews Monday, Friday afternoons. Phone Main 2136. WALKER THEATER BLDG.

A SPANISH TEACHER RECENTLY FROM Europe, will give lessons at home, or accept a position in an academy or institution. Address W, box 295, TIMES BRANCH OFFICE.

THE ROWELL SCHOOL, NOW LOCATED IN the Walker Theater, coaches in high school studies, afternoons.

STAMMER? MY BOOK, "HOW TO STOP Stammering," direct to the point. Write M. L. HATFIELD, 1462 Grove st., Oakland, Cal.

ASSAYING—

R. A. PEREZ, ASSAYER, CHEMIST AND metallurgist; highest references. Established 1895. 120 N. MAIN ST.

MORGAN & NEILSON, GOLD AND SILVER refiners. Cash for ore and bullion. 327½ S. MAIN ST.

H. L. PAYNE, ANALYTICAL CHEMIST. Office, 223 W. First st. Both 'phones.

HAIRDRESSERS—
Chiropodists and Manicurists. Automobiles.

WARTS, MOLES, SUPERFLUOUS HAIR removed; hairdressing, manicuring, 25c; hot shampoo, 25c; quality hair goods. Expert dyeing and bleaching. "FLORENTINE," 2d Mercantile Place, corner Broadway.

MUSICAL INSTRUMENTS—
For Sale Exchange or Wanted.

BIGGEST PIANO HOUSE IN LOS ANGELES

FORCED OUT BY LANDLORD.

Every piano and player piano must go regardless of loss. Think of seeing such celebrated makes as Decker, Weber, Lester, Knabe, Steinway, Schubert; there are dozens of famous makes that ordinarily sell for $500 to $800, now offered at $125, $137, $150 and $87. Name your own terms, buy your piano at your own price, but act quickly. Pianos must be sold if we have to sell them for $50 apiece. Remember the name and number.

EILERS MUSIC HOUSE,
344 S. BROADWAY.

LOS ANGELES PIANO CO.,
218 SOUTH MAIN STREET.

Sell, Rent and Exchange.
Our leader, "The Bradbury," $450 and up. Used Pianos, $100 and up.

EXPERT TUNING AND REPAIRING.

SUNSET BROADWAY 2288. HOME P688.

FOR SALE — UPRIGHT PIANO, IN FINE condition; only $100 for immediate sale. Call for inspection. 622 S. HILL ST.

FOR SALE—MY BEAUTIFUL WEBER PIano, nearly good as new, would accept payments. 610 W. SIXTH ST.

FOR SALE—ELEGANT CHICKERING & Sons upright, $400 piano, only $160. 345 S. BROADWAY.

LOST, FOUND, STRAYED—
And Stolen.

LOST—HEART SHAPED BROOCH, WITH four leaf clover center, with diamond, on Main between 5th and P. E. Depot. Also ring set with two diamonds and one emerald. 60 W. Jefferson st. Reward. Return to

WESTMORELAND AVE. Home Phone 5[illegible].

LOST—STRAYED FROM DUARTE, TWO black mules, weigh 900 each; horse mule branded IX left hip; mare mule has [illegible] near right rump. Finder return to or address M. G. HOOGLAND, Duarte, Cal. Phone [illegible] Black 203. Reward.

LOST—SATURDAY, A SILK WATCH FOB. Monogram seal F.L.M. Reward. MR. MOWDER, 225 S. Hill st.

LOST—BETWEEN SOUTH FLOWER, WEST Third and Alexandria Hotel, October 18, about 10 a.m., lady's green enameled pin with small pearl in center, rose gold back. Valued as a keepsake. Reward if returned to Room 227 S. FLOWER.

LOST—TUESDAY NIGHT, ABOUT 8:30, lady's small black purse, containing one $5 gold and bills, on loop car going west on 6th and Burlington, or Stratford Apartments. Finder please return to STRATFORD APARTMENTS. Phone [illegible]. Reward.

LOST—NEAR CORNER 3RD AND SPRING, Monday night, Hawaiian purse, containing 20 dollar gold piece, some silver, two business papers. Return to A. D. HUNTER, Bradbury Bldg., suitable reward.

STRAYED—TUESDAY EVENING, FROM 32 N. Hope st., Boston bull terrier, 2 years old, dark brindle, 4 white feet, white collar, brown face and white collar, screw tail and clipped ears. Reward. Telephone Main [illegible].

STOLEN—OCTOBER 18, ONE FLEA BITTEN gray horse, aged 10, 2 splints, small bunch on left hip, Heyden Bros. stock saddle, navajo pad, leather bound; $25 reward. RIDING ACADEMY, Los Angeles. Phone [illegible].

LOST—OR STRAYED, OLD BROWN HORSE, with only halter on, not shod. Reward for information. 404 E. WASHINGTON ST. Phone [illegible].

LOST—LADIES' GOLD WATCH, NAME INside, Laura Perren. Valued as keepsake. Phone 72187. Address 1827 S. ANDREW. Reward.

LOST—ONE SMALL BLACK HANDBAG, Saturday night, containing 30 rds S&H Green stamps, watch and fob. Reward. Address Archer, watch and fob. Reward. Address FIRST NAT. BANK, Hynes, Cal.

LOST—OCT. 22, POCKETBOOK CONTAINing money and note, between Grand ave. and Kansas st., on 43rd st. W. H. FLETCHER, 1907 West 43rd st.

LOST—POCKETBOOK BETWEEN 5TH AND San Pedro and 5th and Los Angeles. Reward. Return E. F. KLEINMEYER, Los Angeles, R.F.D. No. 4, Box 213.

LOST—BLACK POCKET BOOK, CONTAINing Scottish Rite patent and newspaper clippings. Return to FERDINAND LOUIS MAYAY, 615 W. Fifth st. Reward.

LOST—A DRAFT FOR $60, ENDORSED TO either E. A. Miller or Edmund A. [illegible]. Return to 927 BULLARD BLOCK.

LOST—LAST FRIDAY NIGHT, DIAMOND pin and diamond crown. Finder will please return to 927 S. OLIVE. Apartment 38. Reward. F7204.

LOST—A BUNCH OF KEYS ON RING. Reward if returned to 301 MAIN ST., or Phone A1144.

LOST—MONOGRAM FOB, I. W. S. FREED. Phone 2288. Reward. 226 H. W. HELLMAN BLDG., Fourth and Spring.

LOST—ONE PAIR GLASSES IN PIGSKIN fence mounting. Reward. J. T. RENICK, 1 W. First st.

LOST—A GOLD WATCH WITH FOB AND key. Reward offered. Address 60 W. 8TH PLACE.

LOST—FEMALE BRINDLE BULL TERRIER, black harness. A reward. BILL, 1[illegible] — LADY'S BLACK EMBROIDERED cape, with fringe on. 328 CLAY ST. Reward.

Classified Liners.

MUSICAL INSTRUCTION—

WANTED—TENOR IN SMALL CHOIR IN Highland Park; no salary, but opportunity for solo work if competent; Christian preferred. Address RR, box 266, TIMES BRANCH OFFICE.

MACHINERY—
And Mechanical Arts.

H. P. A. C. GENERAL ELECTRIC MOtor 6438, high duty Fairbanks Morse Duplex pump, never used; a bargain; shafting, pulleys, bearings, 3 exhaust blowers, 1 Roots blower. Cheap if taken this week. AUTOMATIC GOLD SEPARATOR, LIMITED, 826 Maltman st. Phone A5042; Main 2296.

FOR SALE—AT A BARGAIN, 250 H.P. CORliss Compound Engine, 250 H.P. Tandem Compound Engine, 65 H.P. Ball Simple Engine, 40 K.W.D.C. Generator, second hand, but in good condition. For particulars write SAN DIEGO ELECTRIC RY. CO., 209 Union Bldg., San Diego, Cal.

FOR SALE—ONE 300-HORSEPOWER BALL Corliss engine and Babcock & Wilcox water tube boilers at enormous sacrifice. Consult Chief Engineer, SOUTHERN CALIFORNIA EDISON COMPANY, 130 East 4th street, Los Angeles, California.

FOR SALE—MONARCH STEAM ROAD ROLler, 10-ton. Used six months. A1 condition. Apply A. ROGERS, Road Making Machinery, corner Matrick and Stephenson ave., Los Angeles.

FOR SALE — AT A BARGAIN, ONE 12-H.P. gas engine and pump combined. WM. SULLIVAN, box 84, San Gabriel.

FOR SALE — COMPLETE WINDMILL AND tank, good condition. 429 S. SICHEL ST.

MASSAGE—
And Other Baths.

HYGIENIC BATH PARLORS, ELECTRIC baths and hot tub baths. Ladies only. 325 W. FIFTH ST. Room 20.

KELLOGG METHOD MASSAGE, BATHS, scientific; expert operators. Open Sundays, 9 to 1. 529 S. BROADWAY.

BATHS, FACIAL, ELECTRICAL TREATments. 548 S. BROADWAY. Welcome old patronage and new.

EMMA ERICKSON, GRADUATE SWEDISH masseuse, for appointments call at 315½ W. Second st., room 14.

BATHS, SCIENTIFIC MASSAGE. 713 SO. BROADWAY, Room 220.

RESCURING PARLORS, UP-TO-DATE, very exclusive. 510 S. HILL, Suite 312.

NURSING—

WANTED—ONE MORE PERSON TO COMplete syndicate of prominent business men, taking over a very valuable oil lease in Santa Paula field. Splendid opportunity to win a fortune on trifling investment. Full particulars on interview only. Address BANKS, 214 Douglas Bldg.

FOR SALE—MINING PROPERTY. WILL sell one-third per cent. or all of it. This will stand any investigation. Address Owner, 9 W. 61ST ST.

ASSAYING AND CYANIDING IN an assay office. Earn $125 to $200 a month. ECONOMY LABORATORY, 108 N. Spring.

GOOD ASSAY OFFICE, 208 N. SPRING. Gold, 50c; gold-silver, $1; gold-silver-copper, $2.

LIVESTOCK & STAPLES, ASSAYERS and Chemists. 228 W. 1ST ST. Both Phones.

NURSES—
With Experience.

WANTED—NURSING, BY GOOD EXPERIenced nurse; have best of reference. Call 1918 E. JONES, South 2295. Residence phone, 264½ South Park ave.

WOMAN'S HOSPITAL,
136 S. FLOWER ST.
Exclusively for women and children; confinement cases; best of nursing. Terms to suit. PHONE F6138.

ARE YOU AN INVALID AND WOULD YOU like to be taken care of by a graduate nurse in her private home? PHONE 2845.

PATENTS—
And Patent Agents.

CLARENCE J. WILLIAMS, SOLICITOR OF patents, trade-marks and copyrights, all cases; practical mechanical engineer with several years experience, assisting inventors in putting their inventions in shape for patenting and manufacturing. 322 HIGGINS BLDG., Second and Main sts. F4618.

RATHER WANTED TO PUSH PATENT of his own. Great money maker if worked up. Model under construction. Patent issued September 5, 1911. Will give 40 to 45 per cent. interest. Want only able party, manufacturer or any who have machine shop. Address NIELS KROMANN, Redondo Beach.

GET PATENTS, TRADE-MARKS, COPYrights. Inventions of merit financed. Local and Washington office. MARSHALL ALLEN, registered patent attorney, 429 I. W. Hellman Bldg.

PATENTS AND TRADEMARKS SOLICITed and litigation. LYON & HACKLEY, 504 Delta Trust Bldg., 207 S. Broadway. Home Main 9129.

BOOKER PATENT AGENCY, HAZARD & BOOKER. Patent Causes, Citizens' Bank Bldg. PATENT BOOK FREE.

PATENTS AND TRADEMARKS, ALL COUNtries. A. H. LIDDERS, Patent Lawyer and Solicitor, 63 Am. Bank Bldg., 2nd and Spring.

E. E. BARNHAM GETS PATENTS, INVENtions financed; patent litigation; 25 years' experience. 68 PACIFIC ELECTRIC BLDG.

MODELS—
And Model Makers.

WHEN OTHERS FAIL ON GEARS, PERfecting model works, try 1353 S. MAIN ST.

TYPEWRITERS—
Of Various Makes.

TYPEWRITERS OF ALL MAKES—
Prices lowest in the city.
FIRST-CLASS MACHINES RENTED.
$5 for 3 MONTHS.
AMERICAN WRITING MACHINE CO.,
714 S. SPRING ST.
Main 3959.

FOR SALE—SMITH-PREMIER TYPEWRITer, perfectly new, worth $100, three color model, number over 54,000. Price $40. TRUST & SAVINGS BLDG.

FOR SALE—TRI-COLOR SMITH-PREMIER, for condition, $45. Phone WEST 169.

PHYSICIANS—
With Office and Hours.

DR. IF YOU ARE AFFLICTED WITH rupture, skin diseases, kidney, bladder, blood or urinary disease, consult the State Medical Dispensary. DR. W. H. LOCHMAN, 605½ S. Spring st., Rooms 1 and 2. Consultation free and strictly confidential; 15 years' practice; permanent cures. Call or write. Medicines, $1 to $5 per course. Hours 9 a.m. to 1 p.m. Sundays, 9 to 12.

SCIENTIFIC PHYSICIAN GIVES SPECIAL attention to any difficult disease. 1136 S. HOPE AVE. Phone F. 2245.

DR. E. J. BRIDGE CANCER CURE. 604 MAJESTIC BLDG., 605 S. Broadway. Office hours 10 to 4. Phone Main 2907.

DR. HAUBLER, MIDWIFE, 27 YEARS' experience. 720 EAST 21ST ST. Home 21710.

DR. SIMMERMAN, GERMAN MIDWIFE. 1008 ADAIR ST. Phone Home 24346.

SEWING MACHINES—
New and Second-hand.

SEWING MACHINES,
EASY TERMS.
713 SOUTH MAIN ST.

We rent, repair and adjust all kinds of sewing machines.
SUNSET BROADWAY 2386.

TRANSFER AND EXPRESS—
Deliveries.

SOUTH TRANSFER CO.
614 S. HILL.
PHONES—MAIN 3321.
CALL US
FOR SATISFACTORY SERVICE.

SECURITY VAN & STORAGE CO.

PACKING, MOVING, STORING, SHIPPING. ESTIMATES GIVEN—MAIN 180. 16TH AND GRAND.

LOCAL TRANSFER & EXPRESS CO.—
OFFICE, 138 W. FIFTH ST.
PHONE MAIN 8295. RESIDENCE, SO. 7202.

Travelers' Checks
and
Letters of Credit
Drafts on Foreign Countries.
Money Orders
Cable and Telegraphic Transfers of Money payable throughout the world.
American Express Company

"Marriage" by H. G. Wells

The same Wells who used to write that Jules Verne kind of stories—who dropped them for something better—who then wrote "Tono-Bungay" and "Mr. Polly"—who is today the greatest novelist writing in English, has written a long story for THE AMERICAN.

It is called "Marriage," because it begins where most novels leave off.

It will interest you, because it deals with the most common problem of married life, *too much spending on too little cash.*

It is in solving the problem that Wells reveals the imagination that produced "The War of the Worlds," but it is in drawing the character of Marjorie that he shows his greatness as a writer.

Begins in November

American MAGAZINE

Now on sale at all news-stands. 15 cents a copy; $1.50 a year

Use Schratz's Oriental Bath Powder
The Only Perfect and Scientific Cleanser of the Human Body. The producer of a perfect complexion by dissolving all unhealthy secretions of the sebaceous glands thereby removing the cause of most skin troubles. Softens the hardest water and gives you a perfumed and antiseptic bath.
SOFT WATER—SOFT SKIN.
HARD WATER—HARSH SKIN.
Manufactured by
The Schratz Chemical Co.
Detroit, Mich.
All Dealers, 25c a box.

OWENS VALLEY RED APPLE LAND
Headquarters
The James R. H. Wagner Co

HOFFMAN'S MILLINERY
425 SOUTH BROADWAY
Home F4052.

The Great and Delicious
APRICOT CORDIAL
The finest after-dinner drink
$1.00 and $1.25 Per Bottle
Edward Mansbach & Co.
Main 4213 522 S. SPRING ST. F4213

THE McCARTHY CO.
Greater Los Angeles LOTS $675
High Class Investment and Home Building
201 N. BROADWAY

Natural Looking Teeth
Artificial teeth that don't look good and feel natural are a failure. We study the question of naturalness in all its phases when restoring teeth by our ALVEOLAR METHOD. Call or write for our book. It is free.
REX DENTAL COMPANY,
260 Severance Bldg., Los Angeles

FULL DRESS, TUXEDO and Prince Albert Suits.
FOR RENT
R. J. BUSCH, CLOTHIER
Broadway and Second Street
(Just out of the high rent district.)

New Perfection Oil Heater
$2.95
AIR-TIGHT HEATERS $1.50
Agens for "Jewel" Gas Ranges
HENRY GUYOT

Traffic Record.

FAST TRAIN IS PLANNED.

St. Louis to Los Angeles, on Santa Fe System.

Will Be Inaugurated Early in November.

Provides a Pacific Coast Outlet for Frisco.

A new transcontinental passenger train service between St. Louis and Memphis and Los Angeles will go into effect November 12, the first train being scheduled to arrive at the Santa Fe passenger station here at 8:45 a.m. November 16. The first return train will leave at 5 p.m., the same day. Both trains will be operated thereafter on a daily schedule.

The new train will have a connection with New Orleans and will be run over the St. Louis and San Francisco tracks by way of Springfield, Mo., connecting with the Santa Fe tracks at Avard, Okla., from which point it will run over the Belen cut-off on the Santa Fe to a connection with the main line of the Santa Fe west of Albuquerque, thence westward over the Santa Fe tracks to Los Angeles. Besides furnishing a direct route for the lines traversed by the Frisco system between Kansas City, St. Louis, Memphis, New Orleans and intermediate points to Los Angeles, the new train will furnish facilities for the carrying of passengers, mail and express from points on the Belen cut-off between Avard and Albuquerque, which line has not been used for through passenger service since it was built several years ago, the Santa Fe continuing to route its through passenger trains over the former main line of the system by way of La Junta.

The direct effect of the new service will be to give the Frisco railroad with its 7000 miles of track gridironing Illinois, Kansas, Missouri, Arkansas, Louisiana and Texas, a through route to the Pacific Coast, which service will be continued over the Santa Fe tracks for the western part of the journey until the Frisco carries out its announced purpose of building its own line from Quanah, Tex., to Los Angeles.

No arrangements have been made as yet for the establishment of a passenger agency of the Frisco system here. This will probably be done next month after Alex Hilton, passenger traffic manager of the system, visits Los Angeles.

Last June the Frisco entered into a traffic agreement with the Santa Fe for the operation of through traffic to the Pacific Coast. Freight service was begun immediately and the passenger service will be begun next month.

W. B. Biddle, third vice-president of the Frisco, who was in Los Angeles, said that the company had been doing a good freight business since June, and that it was expected that a heavy passenger traffic would be the result of the new through service.

PASSENGERS, TOO, ON DAILY NEWSPAPER TRAIN.

The Salt Lake Railroad will begin next Sunday the operation of a daily newspaper train for The Times between Los Angeles and San Bernardino by way of Riverside. Passengers will be carried on this train, which will leave the Salt Lake First-street station at 4 a.m. Announcement of the purpose of the railroad company to start this service was made yesterday by R. E. Wells, general manager of the Salt Lake.

FOR THE PRESIDENT.
SPECIAL TRAIN SAFEGUARDED.

Officials of the Southern Pacific are being congratulated upon the road's service in the handling of the special train that carried President Taft on his Pacific Coast trip. Odd as it may seem, the gerat majority of the cheers for the President's train were directed not at the special train, but at the Southern Pacific's pilot train which preceded the executive special over the entire Pacific system by ten minutes.

Few of those who saw the engine and two cars tear past a station a few minutes prior to the arrival of the President's train realized the significance of it. Probably not one out of every ten knew that this small train tested every piece of roadbed and track over which the President passed and that among those on the two cars were men prepared to repair any part of the track, roadbed or rolling stock that might have meant disaster had the executive special passed over bad pieces of track at a high rate of speed.

With the pilot train always ten minutes in advance the President's special was on time at every station, and the man at the throttle knew that he need fear no bad rails or burned bridges.

Pier Service Appreciated.

F. R. Sullivan, commercial agent of the New York Central lines in this city, is in receipt of advice from Eastern traffic officials that during the month of September 600 carloads of apples were handled on the New York Central Brossean pier, which is used primarily for the handling of California products. Some of the deciduous receivers are asking that their cars be diverted to that delivery. This is particularly gratifying to deciduous fruit growers in California who are asking when it will be possible for citrus fruits to take the same delivery, thereby extending the marketing facilities presented by the New York Central lines, by reason of the territory served and the diversion privileges available.

New Railroad Folder.

A. A. Polhamus, traveling passenger agent of the Soo-Pacific line, is circulating what are conceded to be the handsomest railroad folders published. One of them especially would delight the heart of any botanist. It contains a series of plates of wild flowers in the Canadian Rockies which are printed in three colors. Another handsome folder shows gorgeous colored views along the line of the railroad. "Untrodden Paths" gives new vistas of a new country.

More Cheap Rates.

The railroads have announced rates for the maneuvers of the Pacific fleet at San Pedro and the meeting of the Southern California Sunday-school Association. The rates will be on a basis of one and one-third fare for the round trip from all points in Southern California and will be on sale for two weeks for the fleet maneuvers, and for the Sunday-school association from November 7 to 9. The tickets to the latter convention will

PERSONALS.

Dr. J. A. Ketcherside, a Yuma physician, is passing a few days at the Hollenbeck. He is here on business. R. C. Le Bruno is a manufacturing stationer of Chicago who is at the hotel.

Norman N. Rupp of Saginaw, Mich., is staying at the Van Nuys. He is in the lumber business. B. D. Rohlfing and wife are guests at the hotel. They are here from Salt Lake, where Rohlfing is in the machinery business.

Mr. and Mrs. B. C. White are tourist guests who are occupying a suite at the Alexandria. White is a manufacturer of Woonsocket, R. I. Mr. and Mrs. F. W. Gay, society folk of San Francisco, are also making their home at the hotel.

James A. Warner is a Chicago manufacturer of carriages who is registered at the Angelus. He is here looking over the territory with a view of establishing a local agency.

Lieut. P. M. Shaffer, U.S.A., accompanied by Mrs. Shaffer, is registered at the Hollenbeck from San Francisco, where he is stationed at the Presidio. Mr. and Mrs. O. C. Taylor are at the hotel. Taylor is owner of one of the theaters in Sacramento.

D. E. Arnold, a Fresno packer, is passing a few days at the Auditorium. M. P. Isaacs, auditor of the Bellevue Hotel of San Francisco is registered at the hotel. F. E. Dodge, manager of a number of excursion trips out of San Diego, is also there.

Charles C. Albright, wife and baby, are guests at the Westminster. They came from Honolulu where Albright has been manager of a plantation. The object of their visit is to meet old friends.

Curtis Moffat and Francis T. B. Roche, New York clubmen, are making the Alexandria their home while in Los Angeles. Moffat is in the brokerage business, while Roche is connected with one of the very wealthy families and has merely personal interests to supervise.

W. R. Studenmund and wife are passing their honeymoon at the Angelus. Studenmund is a wholesale dry goods merchant of Philadelphia and has brought his bride here to secure her judgment on making this a permanent place of address.

Lieut. Robert L. Ghonnely, U.S.N. and his wife are passing a few days at the Alexandria. Lieut. Ghonnely arrived with one of the advance vessels of the Pacific fleet which will lie in San Pedro harbor shortly.

Adolph Camarillo, his wife, and Charles Donion, registered at the Lankershim yesterday for a brief sojourn after an auto trip down the Coast. Juan Camarillo, brother of Adolph, has just left for a trip through Europe. The family is noted among the chief bean-raising families in the United States, having acquired great wealth through the leguminous vegetable.

Rev. George G. Eldridge, pastor of one of the exclusive churches of Berkeley, with Mrs. Eldridge, is staying at the Westminster while here visiting friends. S. Veath, an official of the Santa Fe of San Francisco, is also at the hotel.

Louis G. Cacho of Mexico City and N. Gonzales of Guaymas, Mex., are two land owners of the southern republic who are passing a few days at the Hollenbeck. F. B. Roberts, Sheriff of Madera, is also at the hotel.

J. L. Demoville, auditor for the Owl Drug Company, San Francisco, is passing a few days at the Hayward. Lewis Hind, interested in the electric lighting and power company of Victoria, is also at the hotel.

A. Vibert, a French manufacturer who was here several weeks ago, returned yesterday from a tour of other parts of the State, to the Alexandria. He is accompanied by M. E. Gibson of New York City and will remain for an extended time. His home is in Lyons.

Doane Merrill, owner of valuable mining properties near Benson, Ariz., is registered at the Lankershim. Mr. and Mrs. E. E. White are occupying apartments at the same place. White is a Chicago broker. Mr. and Mrs. M. L. Popple of Bloomington, Ill., are also guests. Popple is an implement dealer.

M. C. Prosser is making his home at the Auditorium. He is an old-timer in California, having come here from Dubuque, Iowa, in 1889 and having remained here for several years after that. Business took him back to Iowa and it is seven years since he lived here. Los Angeles is not at all the same city to him. He has closed out all of his land interests and will make this his permanent home.

D. V. Booth, Democratic politician of El Paso, who is also City Auditor there, is registered at the Hayward. He is here visiting friends. H. W. Quinlan, sales manager of the Eastman Kodak Company, is registered at the hotel from New York while here on a visit to agencies.

J. Hood, a London capitalist, accompanied by his wife and daughter, is occupying a suite at the Van Nuys. He is here on special business. J. A. Hesp and wife are at the Angelus. Hesp has mining interests at Guaymas.

NEW YORK IS OVERBUILT.

Many Lenders Are Refusing to Make Loans on Apartments, Hotels and Office Building Projects.

[Chicago Tribune:] "New York does not want any more new apartments. In this respect the city is decidedly overbuilt and it is time to call a halt on future operations of that character," declared Walter Stabler, controller of the Metropolitan Life Insurance Company today, in answer to a question why his company had stopped making building loans.

"We have shut down tight in giving loans for new apartments," he said. "We have a few loans still pending for which arrangements were made some time ago, but we are taking up absolutely nothing new in that line."

That New York is overbuilt also in several other classes of buildings was submitted by the heads of several large financial institutions which loan money more or less freely for building operations.

The three types of building in which the lenders of money consider New York overbuilt at the present time are apartments, hotels and office buildings. The officers of the title guarantee companies and nearly every large operator admit that office building, in the lower part of the city especially, has been overdone.

Something in Oil, Please.

[London Answers:] She had been married a week, but she wasn't going to show it. She had spent half the morning in scrubbing the newness off her shopping bag, and the other half in practicing a supercilious droop of the eyelids before her mirror. And she was quite sure of herself as she sailed into the local department store.

"Yes, madam?" asked the floorwalker, in a voice of milk and honey. "And what can I snow you?"

"I want—something in oil," she demanded, "suitable for my dining-room."

"Quite so, madam, quite so," said the floorwalker, gazing meditatively at her wedding ring. "Would you prefer salad oil, oil cloth, oil paintings, or

Arizona.

PRESBYTERIANS HOLD SESSIONS.

Take Steps for Assistance of Pima Indians.

Water Rights Should be Given All Aborigines.

Political Quarrel Results in Court proceedings.

[Special Correspondence of The Times.]

TUCSON (Ariz.) Oct. 23.—For several days the Presbyterian Synod of New Mexico and Arizona has been in session in Tucson. Especially of public interest is action taken by the convention with regard to the tribal rights of the Pima Indians to the flow of the Gila River. A resolution has been adopted which, after reciting the fact that the Pimas have ever been friends of the white man and that through the gradual encroachment of the white settlers the water needed by the Indians for irrigating purposes has been taken away, urged action by the government to properly and permanently secure to the Pimas their aboriginal water rights.

A large delegation of Tucson business men has gone to Bowie, there to meet Assiant Secretary Adams of the Interior Department and accompany him to San Carlos and other points within the San Carlos irrigation project.

Absolute denial has been given a report circulated by the strikers to the effect that the remaining mechanical force of the Southern Pacific at Benson had walked out, failing to secure a demand for higher wages. Superintendent Dyer of the Tucson division says if there was any walkout he failed to hear of it.

POLITICAL QUARREL.

Trial before a jury in a Justice's Court in Tucson has resulted in failure to agree upon a verdict in the case against City Councilman Bradford Duncan, charged with battery by C. G. Fuller. The case will be tried again next Friday. It was based on a free fight that followed a Democratic political meeting here last Tuesday, most of the trouble growing out of an attack made by T. F. Weedin, candidate for Governor, upon F. H. Blighton, a local press agent for Gubernatorial Candidate G. W. P. Hunt. It is alleged that Fuller was assaulted because of his close personal relations with Blighton.

Last Saturday George Moreno, aged 17, became suddenly demented, presumably from overheating while shoveling in an irrigation ditch the day before. In his night clothes and barefooted he left his home in the early morning and tramped thirty miles up the Santa Cruz Valley and across hills. His trail was readily followed, for the rocks had cut his feet and blood was found with every footprint. When found he was in pitiable shape and had to be secured by force from further flight.

At Oracle a few days ago, Ruperto Torres was shot and fatally wounded by Charles Weeks, a negro with whom he had been gambling. Weeks has been arrested and taken to Florence to await the action of the grand jury.

Last Wednesday at El Paso the University of Arizona football team was defeated by the eleven of the New Mexico Agricultural College, the score standing 3 to 0.

Some trouble is being experienced in the reconstruction of the Southern Pacific Mexican lines after the storm of last week by a general strike of laborers, who have been demanding exorbitant wages in the company's time of need.

FIRE DAMAGES MINE.

[Special Correspondence of The Times.]

GLOBE (Ariz.) Oct. 21.—Damage estimated at $100,000 was done yesterday by fire in the Kingdon shaft of the Old Dominion mine at Globe. As is usual, a string of blasts was set by the miners as they were leaving the stopes at 3 a.m. for their lunch. When the miners returned they found that fire had been communicated by the blasts to drift timbers on the twelfth level and that the shaft timbers already had caught, flames reaching to the very collar of the shaft. In order to save the cage from destruction, it was cut loose and dropped to the bottom, while the electric hoist was dragged away from its place. Water in immense quantities was turned into the ventilating pipes. Within a few hours the fire was extinguished by the steam thus created.

It is probable that the mine cannot be entered through the Kingdon or Buckeye shafts for a week or more, the eastern part of the mine being entirely out of commission. A number of miners have been laid off, but the accident will have no material effect on the copper production.

The miners on shift in the affected workings made their way with difficulty through dense smoke to the "A" shaft, where they were hoisted safely to the surface. Bulkheads hurriedly were placed in the connecting drifts and thus the fire was kept from the main workings of the property. Had the Kingdon workings no other exit, the entire force of men would have been suffocated or burned to death.

A Streak of Real Luck.

[New York Sun:] For 7 pesos, or about $2.55, a poor Chilean bought a few weeks ago the foundation of an old house in Putu, near Constitucion. From this insignificant act there results an important discovery of gold. As the man grubbed out the stones from the earth his attention was attracted to the yellow specks in one of them. He found it contained an extraordinarily large proportion of gold.

He inquired as to whence the stones originally came, and finally traced them to a hill in the vicinity. There he found in the slope a vein of gold-bearing rock, from a small portion of which in the course of a week's work he and a couple of friends extracted $75,000 worth of gold. A company has now been formed, with a capital of $100,000, to open up the vein and determine its true value. The geological formation is said to be a very soft quartz.

A Credit Saver.

[The Spectator:] A young man, wearing a straw hat, was walking along Washington street near West Park yesterday when he met an acquaintance.

"Why don't you get rid of it, Bill?" asked his friend.

"The hat?"

"Yes."

"I'll tell you," replied Bill. "As long as I wear this old hat my creditors believe I'm hard up and don't dun me. This pleasant weather," he concluded, "is saving me a lot of ember-

Cities and Towns of Los Angeles County.

NEWS REPORTS FROM CORRESPONDENTS OF THE TIMES.

Pasadena.

CHOICE BUDS TO ASTONISH.

Gardeners' Flower Show to Be Marvelous.

Crown City Mecca of Lovers of the Beautiful.

Missing Man Said to Be Now in English City.

[Office of The Times, 52 S. Fair Oaks Ave.]

PASADENA, Oct. 26.—A profusion of flowers such as has never been witnessed here before will be massed for the admiration of those who attend the fourth annual flower show of the Pasadena Gardeners' Association, which opens today at the Hotel Maryland. For more than three months the association has been making preparations for the event. The word went forth for all members to save their very choicest blooms, and the result, they say, will be a truly marvelous display.

The exhibition will take place on the tennis courts, over which an immense tent has been erected. The interior is decorated with palm leaves and waving Pampas grass, the effect being like a peep into Paradise.

But still more wonderful will be the show from the standpoint of its individual exhibits. The gardeners say that without a doubt these are richer and rarer, collectively and individually, than any exhibits they have ever got together.

DISPLAY MAGNIFICENT.

Practically every flower grown in Southern California will be on exhibition, but the aristocrats of the show will be the chrysanthemums, the dahlias and the roses, and principally the former. These blooms this year have exceeded all expectations. They are exquisite. And they are of all kinds, colors and varieties.

Visitors to the show will have an opportunity to compare the local product with the eastern, for last night a large shipment of chrysanthemums came from Elmer D. Smith of Adrian, Mich. They must be the best ever grown in that State, for they run a close second with Southern California's own. They stood the long journey so well that they are still in perfect condition.

There have been in all 260 entries, representing thousands of cut flowers, each a fine specimen of the species to which it belongs. A number of handsome cups are to be awarded as prizes for best exhibits. There will be music afternoon and evening. The show will close Saturday, and will attract botanists and flower-lovers from beyond the limits of Southern California. Tonight each lady who visits the show will be presented with a rose.

THE JUDGES.

Mrs. J. V. and Mrs. J. C. Fitzgerald will act as judges on floral decorations. Others who will serve as judges are Frank Shearer, William Hertrich, Ernest Braunton and Alec Urquhart, while the honorary judges are William Farrell and Robert Leithead.

The committee which will have charge of the show is composed of George F. Nilsson, president; Roderick McKenzie, treasurer; John Albrecht, manager; George H. Kennedy, secretary; John Coates, J. C. Odien, Colin Campbell, William Hutchinson, C. G. Forsythe, W. Linhoff, Otto Heutschey and George F. Nilsson, Jr.

FOUND IN ENGLAND.

According to a letter received by Chief of Police Wood yesterday, George Evison, the aged man who mysteriously disappeared from the home of his foster-daughter, Mrs. L. B. Owen of No. 141 Chestnut street, recently, is now in England. The letter is from the Union of London and Smith's Bank, Limited, London, and states that the missing man is evidently one of the institution's customers, and that he now lives at Navenby, near Lincoln.

An odd feature of the case is that letters have also come to the police department from Seattle and Iowa stating that the missing man had been located there.

CLOSE GAME.

An interesting game was played by the Pasadena Polo Club at Tournament Park yesterday afternoon, between the two practice teams, the Whites and the Reds, the game resulting in a score of 4 to 3 in favor of the Whites.

One of the players was Capt. Percy Smith, of the Seventh British Hussars, who arrived in the city the day previous and who will probably remain in Pasadena this winter and become one of the English team that will doubtless later be formed. He was mounted by the club members.

The teams are made up of:

Reds—Capt. Smith, 4; Harry Weiss, 3; Carlton Burke, 2, and Robert Neustadt, 1.

Whites—Thomas Weiss, 4; Reginald Weiss, 3; Dr. Z. T. Malaby, 2, and John B. Miller, 1.

MASON DIES.

Dr. Leander W. Frary, who came to Pasadena from New York twenty years ago, and has since made his home in this city, died late last Tuesday night at his home, No. 128 South Grand avenue. He was 86 years old, and leaves a widow. The deceased was a well-known Mason, having been distinguished as the first commander of the Corona Blue Lodge of this city. He took an active interest in city affairs and had many friends. The funeral will be held tomorrow afternoon. Services will take place at the residence at 2 o'clock and will be conducted by the Masons.

MANY ATTEND PARTY.

One of the largest card parties ever given in Pasadena was that of yesterday afternoon when 250 society matrons and maids played auction bridge, bridge, and "500" at Hotel Maryland. The proceeds from the tickets sold will be used by the Emergency League in its philanthropic work. The affair was in charge of the league directors and its success is largely due to the efforts of Mmes. William Franklin Knight, Henry Vilas, J. Dawson Thomson, Helena Childs, Frank G. Bartlett, Holloway I. Stuart, DeWitt C. LeFevre and Anna M. Luckey. Sixty tables were arranged in the flower-decked music room and the Japanese tea room. At auction bridge the prizes were won by Miss Helen Holbut, Mrs. Rudolph Schiffman, Miss Maisie Mather. At bridge the winners were Mrs. Edward H. Strafford, Miss Marion Toedt, Mrs. Isabel B. Winslow and Miss Ross. At "500"

The Queen of the Flowers and Her Court of Honor,

Who will be the presiding geniuses at the great flower show which will make all Whittier a flower garden today. The coronation of her gracious majesty of the blossoms will occur at the clubhouse of the Women's Club this afternoon.

Miss Hill, Miss Bernice Robinson and Miss Mabel Ayers were winners. The prizes were contributed by the directors of the league and the girls of the auxiliary and were dainty pieces of needlework and ribbon articles of great beauty. Refreshments followed the games, and punch was served during the afternoon.

MEETING PLANNED.

The various State societies of the city are arranging a great celebration of all residents of the city who have come from other States in the United States. Refreshments will be served and a programme of entertainment provided. The Maine, Ohio, Michigan, Pennsylvania, Indiana and Canada societies are those which have inaugurated the movement.

EXTENDS INVITATION.

D. M. Linnard, manager of the Hotel Maryland, yesterday wired Admiral Thomas, in command of the Pacific squadron:

"Hotel Maryland wishes yourself and officers of squadron to be present at afternoon sports and evening ball October 31. Invite all seamon who have shore leave that date to participate in gymkhana sports and supper in the evening. Will arrange special train to and from Maryland. Wire answer."

CITY BRIEFS.

Following the receipt yesterday of news that the Superior Court has sustained Judge McDonald, who a short time ago fined John F. Anderson $25 for violation of the city ordinance governing the use of city streets by vehicles, Chief Wood yesterday summoned the defendant to appear and pay his fine. Anderson paid the fine, but filed a protest.

While F. B. Cole, of No. 269 South El Molino avenue, was crossing the Santa Fe tracks on Michigan avenue late last Tuesday night two masked men appeared in the road and commanded him to halt and throw up his hands. Instead of complying, Cole put on full power and rushed by them. The would-be highwaymen fled.

Mrs. Charlotte C. Heineman will speak on "What Moral Laws We Should Be Interested In," at a meeting to be held at the United Presbyterian Church at 2:30 o'clock this afternoon.

Louis M. Blankenhorn, of No. 346 Markham street, left yesterday for Salt Lake City. He expects to be absent from the city for a month.

Mr. and Mrs. J. C. Hills of No. 149 North El Molino avenue returned home from Chicago yesterday. They passed the summer in the East.

Pasadena Flower Show, Hotel Maryland, Thursday afternoon and evening, 50 cents. Friday and Saturday, all day, 25 cents.

Hotel Vista del Arroyo, Pasadena. Wadsworth sells paints.

SOUTH PASADENA.

SOUTH PASADENA, Oct. 25.—The ordinance regulating the establishment of orphans' homes was passed by the Trustees last night and will become effective shortly. While it ostensibly regulates these institutions, it was in reality aimed to shut out an orphans' home for colored children, which was contemplated in this city. Under the new law no new orphans' home shall be established here.

CAREER ENDS.

The funeral services of John Tucke, aged 27, who died yesterday morning at the Pasadena Hospital as a result of a fall into the Arroyo Seco from the bridge near the Cawston Ostrich Farm, will be held tomorrow morning at 9:30 o'clock from St. James Episcopal Church, Fremont avenue and Monterey road. Interment will be at the Episcopal Cemetery, San Gabriel. Tucke, who had been in this city three weeks, came from England to make a home for his family, and had intended sending for them soon. He leaves a widow and four children in Birmingham, and a sister, Miss Caroline Tucke, No. 1035 Adeline street, this city.

Walter C. Whitlow, aged 10, died Monday morning at the Orphans' Home on Mission street of capillary bronchitis. The funeral took place from the home of his parents, No. 1200 East Thirty-fourth street, Los Angeles, this afternoon at 2 o'clock.

Close Call.

SCHOONER STRIKES ROCK; IS SAVED BY HER PUMPS.

[BY DIRECT WIRE TO THE TIMES.]

SAN PEDRO, Oct. 25.—[Exclusive Dispatch.] While enveloped in a dense fog the steam schooner, Jim Butler, Capt. William Olson, struck a submerged rock off Pigeon Point last night and narrowly escaped going to the bottom.

The pumps were set working and the schooner was backed off the rock and she limped back to San Francisco last night, leaking badly. With the pumps working she was kept afloat and is today on the mud flats in Mission Bay.

The Jim Butler, with a cargo of piling was bound from Everett, Wash., to San Pedro. She was hugging the coast line in the fog when she struck. A hole was torn in her port bow. There was no sea on when the Butler struck, and she got off with little difficulty. She will be drydocked for repairs. Her crew numbered twelve men.

The Jim Butler is owned by Olsen and Mahoney. Her cargo was consigned to Weir & Jordan of Los Angeles. She was built in Aberdeen, Wash., in 1906 and has a length over all of 170.6 feet. Her capacity is 750,000 feet of lumber

ENDS AT ONCE ALL STOMACH DISTRESS.

A Little Diapepsin Cures Indigestion, Gas, Heartburn or Dyspepsia in Five Minutes.

If you had some Diapepsin handy and would take a little now your stomach distress or indigestion would vanish in five minutes and you would feel fine.

This harmless preparation will digest anything you eat and overcome a sour, out-of-order stomach before you realize it.

If your meals don't tempt you, or what little you do eat seems to fill you, or lays like a lump of lead in your stomach, or if you have heartburn, that is a sign of indigestion.

Ask your Pharmacist for a 50-cent case of Pape's Diapepsin and take a little just as soon as you can. There will be no sour risings, no belching of undigested food mixed with acid, no stomach gas or heartburn, fullness or heavy feeling in the stomach, Nausea, Debilitating Headaches, Dizziness or Intestinal griping. This will all go, and, besides, there will be no undigested food left over in the stomach to poison your breath with nauseous odors.

Pape's Diapepsin is a certain cure for out-of-order stomachs, because it prevents fermentation and takes hold of your food and digests it just the same as if your stomach wasn't there.

Relief in five minutes from all stomache misery is at an ydrug store waiting for you.

These large 50-cent cases of Pape's Diapepsin contain more than sufficient to thoroughly cure almost any case of Dyspepsia, Indigestion or any other stomach disturbance.

Whittier.

FLOWER SHOW TO BE REGAL.

WHITTIER WEARS HAPPIEST SMILE TO WELCOME GUESTS.

Coronation of Queen to Be Magnificent Spectacle, and Parade Expected to Surpass All Previous Efforts—Arrangements to Take Care of Fifteen Thousand Visitors.

WHITTIER, Oct. 25.—This city is wearing its happiest smile in welcome for the 15,000 guests who will assemble here tomorrow to witness the coronation of the queen and the splendid parade marking the opening of the fourth annual Flower Show.

After a contest which fairly puzzled the judges owing to the superior charms of the contestants, Miss Edna Thornburgh was chosen queen. Her coronation tomorrow at 1:30 o'clock will be attended with pomp and ceremony, and promises to be really magnificent.

Flags, pennants and club colors are fluttering from buildings and telephone poles, and business houses are gay with green, yellow and white decorations. The Woman's Clubhouse is especially magnificent in honor of the occasion.

The coronation ceremonies will be in charge of Mrs. W. H. Coulthurst, who will be assisted by Mrs. A. D. Clark, chairman of the Ways and Means Committee. Clad in her royal robes of purple and gold, Miss Thornburgh will be crowned amid the acclaim of the populace. Her train will include Marjorie Griffin, Gladys Coffin, Claire Edwards and Myra Watton, maids-in-waiting, and Samuel Coffin and Wendall Hunt, pages.

FLORAL PARADE.

After the coronation the floral parade will form, starting from the clubhouse and passing through the principal streets of the city. Floats will be entered by all of the principal business houses, schools and secret societies. Each section of the club will be represented, and decorated automobiles and carriages will be entered by many individuals.

The float which promises to attract a great deal of attention will carry the queen, surrounded by her maids and pages. Miss Thornburgh is one of Whittier's prettiest and most talented young ladies. She is a graduate of Whittier College, and is prominent in social circles.

Miss Griffin is a member of the senior class of Whittier High School and has a large circle of friends, both here and in East Whittier; Miss Watton is a graduate of the U.S.C. Law School, and is a favorite among a host of friends. Miss Coffin is also a member of the senior class of the High School, and was a close second to Miss Thornburgh in the race for queen. Miss Edwards is a graduate from Whittier College in the class of 1910, and was third in the contest.

The clubhouse has been divided into spaces and booths for the display of flowers, fruits and products. Owing to the increased demand for space a large canvass addition has been erected.

SIGHTS ON MIDWAY.

A feature of this year's show is the midway, which promises to be a center of interest. The parade will excell that of last year both in beauty and in the number of floats, the floral entries already outnumbering those of previous years. There will be sections for the display of cut flowers, potted plants, rare and foreign plants, fresh, preserved and dried fruits, and jellies, nuts, vegetables, nursery stock, arts and crafts and needlework. Prizes will be awarded to the winner in each class and section.

Skin a Mass of Fire

Horrible torture—pain unendurable—days when the whole body seems to be burning up—long nights of sleepless agony—

Then—

Instant relief—the skin cooled and refreshed—all burning and itching gone!

Thousands testify to this—thousands who suffered from Eczema, Psoriasis and other skin troubles, until they heard of that simple cooling wash of wintergreen, thymol and other ingredients known as D. D. D. Prescription.

J. Samuel Lewis of St. Paul, Minn., writes: "I used three bottles of D. D. D. Prescription, and now my skin, once a mass of fire and irritation, is as smooth and soft as a child's."

A 25c trial bottle will give you positive proof!

We are so certain of what D. D. D. will do for you that we offer you a full size bottle on this guarantee: If you do not find that it takes away the itch AT ONCE, it costs you not a cent.

Call here and talk it over.

The Owl Drug Co.'s Stores

PERRIS FARMS

BUSINESS FARMS

IRRIGATED

Doubly Profitable Land

For the Shrewd, Careful Homeseeker

If you are a good judge of land, and a shrewd, careful buyer, it will be worth your while to investigate my Perris Irrigated Farms. I am particularly anxious to meet the shrewd, successful type of homeseeker—men and women who have made a success in their former homes—who want good land and know it when they see it. Perris Irrigated Farms spell opportunity to the man or woman of good judgment. This acreage I offer is in the famous Perris Valley, a short distance from the city of Perris, south of Riverside. There's no place where alfalfa does better, nor where you can get bigger money from peaches, apricots, nuts, all vegetables, potatoes and onions. The Perris Valley is known all over Southern California for its profitable ranches. Fine, also, for apples. I am selling this land at $100 to $150 an acre, on the easiest terms—four years to pay. Soil samples at my office. Come in and see. Get my free folder. Free Excursions for those who are in earnest.

Emil Firth

"You're Safe at Firth's."

346 SOUTH BROADWAY

Home 60167. Main 2543.

These Facts Talk

People who are looking for a place to invest their money want to know all the facts about the company into which they put their savings,—whether it is safe, whether it is legitimate, whether it will bring them a fair return for their money invested.

COMMONWEALTH HOME BUILDERS' books are always open to all, whether shareholders or not. We do not believe in secret understandings, but do believe in open and above-board dealings with everybody.

COMMONWEALTH HOME BUILDERS *is safe*, because it is engaged in the Real Estate and Homebuilding business, which everybody knows is the best paying business today in Southern California.

COMMONWEALTH HOME BUILDERS *is legitimate* because it has 2 houses actually under construction at the present time, because it absolutely owns the land on which these houses are being built.

COMMONWEALTH HOME BUILDERS *is making money*—not merely by selling stock, not merely by collecting interest on deferred payments on building and Real Estate transactions, BUT OUT OF THE REAL ESTATE AND BUILDING BUSINESS ITSELF. COMMONWEALTH HOME BUILDERS *is truly co-operative*, because it divides ALL profits among ALL shareholders in proportion to the amount invested.

Mail Coupon Today

30c Buys a Share in COMMONWEALTH HOME BUILDERS

We differ from other companies in that we never give any advance notice of any rise in the price of stock, but we do urge you to

Buy Before It's Too Late

Commonwealth Home Builders

623 So. Spring Street

Main 84 F-5884

Office Open Every Evening for Your Convenience

Commonwealth Home Builders
623 So. Spring St.
Send me your 64-page book on Co-operation.
Name .....
Address .....

Have You a Pacific Telephone?

If not you are depriving yourself of a valuable service. Neither the buying public nor your friends are able to get into communication with you. You are estranged from the business and social world about you.

An Order Placed Today

Will receive our prompt attention. It will mean that your number, name and address will be listed in our new TELEPHONE DIRECTORY which

Will Go to Press November 15th

Call Main 6 "Contract Department"

The Pacific Telephone & Telegraph Company

WE CURE CATARRH skin and blood diseases and all curable nervous and chronic diseases of both sexes. DRS. SHORES & SHORES, Bryson Bldg., 3rd & Spring. Entrance 127 W. 3rd st., Los Angeles. Take elevator or easy stairs to room 322. Consultation free. Hours 9 to 5. Evenings, 7 to 8. Sundays, 10 to 12.

"Everything Outing and Athletic"

DYAS-CLINE CO.

214 W. Third Street

Bladder Troubles

A Simple, Safe, Reliable Method That Quickly Cures Without Drugs, or Operation. Consultation, Examination Free and Invited. Call or write.

Therapeutic Institute

Ground Floor, 946 South Broadway, Los Angeles, Cal.

Dry Goods Company

Big Values. Our Chief Attraction.

Elastic Hosiery

Made to Order.

Trusses that Fit

Wheel Chairs For Sale

PACIFIC SURGICAL MFG. CO.

Main 84 623 W. FIFTH ST. F-5884

FURNITURE

of Quality

CASH OR CREDIT

Los Angeles Furniture Company

ARMS

and
meseeker
buyer, it will be
Farms. I am par-
homeseeker—men
homes—who want
d Farms spell op-
acreage I offer is
ty of Perris, south
nor where you can
bles, potatoes and
California for its
this land at $100
. Soil samples at
xcursions for those

AY
Main 2543.

Talk

ant to know all the facts
ther it is safe, whether it
ir money invested.

re always open to all,
nderstandings, but do be-

because it is engaged in
dy knows is the best pay-

nate because it has 20
use it absolutely owns the

g money—not merely by
payments on building and

Mail Coupon Today

Commonwealth Home Builders
623 So. Spring St.
Send me your 64-page book on Co-operation.
Name .....
Address .....
T-10-26.

WE CURE CATARRH
and blood diseases and
curable nervous and
genito diseases of both sexes.
DR. SHORES & SHORES,
Shore Bldg., 3rd & Spring.
Entrance 110 W. 3rd st., Los
Angeles. Take elevator or easy
stairs to room 322. Consulta-
tion free. Hours 9 to 5. Pri-
vate hours, 7 to 8. Sundays 10 to
12.

"Everything Outing and Athletic"
DYAS-CLINE CO.
214 W. Third Street

Bladder Troubles
Simple, Safe, Reliable Method That
Quickly Cures Without Drugs, or Operation.
Consultation, Examination and Advice
Free and Invited. Call or write.
Therapeutic Institute
Ground Floor, 946 South Broadway,
Los Angeles, Cal.

Dry Goods Company
Big Values.
Our Chief Attraction.

Elastic Hosiery
Made to Order.
Trusses that Fit
Wheel Chairs For Sale
PACIFIC SURGICAL MFG. CO.
Phone. 210 W. FIFTH ST. Prom.

URNITURE
of Quality
CASH OR CREDIT
Angeles Furniture Company.

ory of the Day's Events Below Tehachepi's Top.

NEWS REPORTS FROM CORRESPONDENTS OF THE TIMES.

Santa Barbara.

ECH STIRS UP CONVENTION.

y Denounces Radical Amendments.

Greater Evils Follow Alleged Reforms.

ley Selected for Next League Session.

[DIRECT WIRE TO THE TIMES.]
A BARBARA, Oct. 25.—[Ex-Dispatch.] In an address ded with fire, City Attorney Butcher of this city stirred convention of the State of Municipalities by denounc- radical amendments to the en approved by the voters recent election. He declared any sudden, great or radical only confuses, instead of bet- conditions, and greater evils stituted in lieu of those sought ominated. No better evidence th of this statement can be than the various amend- to the Constitution."
Railroad Commission amend- particularly came in for con- Butcher denouncing what the plenary powers con- the Legislature, unlimited constitutional provision" to individuals and associations of together with their busi- control of a commission. reform with a vengeance," Butcher. "It is to be left en- the commissioners to fix and rates, without check."

CALLS 'EM RADICAL.
denounced as radicals both favor commission for cities and those who the State greater control municipalities.
met strong opposition from delegates. J. Stitt Wilson, Mayor of Berkeley; William City Attorney of Pasadena, F. Davis, City Attorney of , all took issue with him. Frank K. Mott of Oakland The Commission Form of Among other things mmed in cities where a com- was in power, was the selec- a citizens' Council, which as in an advisory capacity to missioners. He believed this ually simplify the task of the city government, and, this, but it would in a meas- the citizens themselves re- directly for their own laws. of the advisory council, he should be large, the larger , as by this means the views larger number of representative and women could be learned and commissioners' burdens made just easier.

CITES GERMANY.
referred to the manner of city ment in Germany, stating that all of the larger cities were un- commission form, and added years these German cities pointed to as models in the self-government.
the close of the afternoon session was selected for the 1912 ion city.
Wilson of Berkeley, in a last evening, declared for local taxation.
Prof. C. L. Cory of the ity of California will speak on Electric Lighting Sys-

Beach, a delightful trip. not visit Coronado this week? every day at Coronado.

Colton.

EK TO OUST DRY TRUSTEES.

WN IS STIRRED BY FIGHT ON LIQUOR ISSUE.

Petition for Recall of Who Killed Amended Or- —Women's Civic and Polit- League Take Active Part in for Temperance City.

, Oct. 25.—As a climax to squabble in Colton, the night appeared at an ad- meeting of the City Trustees with the City Clerk a pe- calling for the recall of the four Mayor R. J. Martin, J. E. F. Van Luren and S. Brunk. This petition by A. D. Barley immediately Mayor Martin by his vote had the final passage of the liquor ordinance.
original ordinance was amended committee of eleven and accompanied by a petition for its passage, with the sig- of the majority of voters at- The signatures were not ob- and the ordinance was not The Good Government peo- a large representation at the as well as the Colton Wom- and Political League. The presented a petition asking that be granted in Colton. Mrs. Robinson acted as spokes- for the league.

MAIL DELIVERY.
arrangements are completed for delivery which will be in- November 1. Supplies have received at the postoffice and boxes are in place.

W. Wills is now manager of Del Coronado."

POSTAL SAVINGS BANK.
, Oct. 25.—Advices have received from Washington that will get a postal savings bank 22. The postmaster here will at once making the neces- arrangements for a suitable and equipment for the bank. notice was received with delight and there promises to many as to who shall be appointed.

now to visit Coronado.

REDLANDS CARNIVAL.

Aviation and Fair Exhibition to Be Given Three Days This Week Beginning Today.

[Special Correspondence of The Times.]
REDLANDS, Oct. 25.—The Redlands Aviation Meet and Street Carnival is to open tomorrow morning at 10 o'clock with a grand band concert in the industrial tent opposite the Y. M. C. A. building. During the three days of the carnival the tent will be open from 10 o'clock in the morning until 10 o'clock at night. At intervals during the day and evening there will be concerts by a quartette of negro singers and the Redlands band. In the afternoon at 2 o'clock the decorated automobile parade is to be held. At 2:30 there are to be class automobile races.

The entire city has taken on a gala air, tents and booths having been constructed along the main thoroughfares where there will be all sorts of side shows and places of refreshments, some of these being conducted by women of the local churches and lodges. A large number of the business houses have been gaily decorated in flags, bunting, tarlatan, and the carnival colors, green, yellow and white in the shape of pennants and banners.

The great industrial tent contains exhibits of the wares of many of the local merchants and several out of town manufacturers. The Board of Trade maintains a booth and rest room for ladies.

The largest display was made by the Redlands and Yucaipa Land Company, the entire display made at the Yucaipa fair having been moved down for the Redlands event. It included apples of dozens of different varieties, and other fruits, vegetables, garden products and grain.

The chairmen of the committee on industrial exhibits is W. L. Frost, his assistants being J. B. Swisher, Ray Julian, A. Osbun, Frank Stutt, Paul Conner.

San Diego.

JUMPS FROM BURNING AUTO.

AUTHOR'S AGILITY SAVES HIM FROM POSSIBLE DEATH.

"Machine in Which He Was Riding With Owner Consumed When Gasoline Tank Explodes on Road Near San Diego—Old Schooner at Mercy of First Squall.

[BY DIRECT WIRE TO THE TIMES.]
SAN DIEGO, Oct. 25.—[Exclusive Dispatch.] Harold Bell Wright, the author, had a thrilling experience on the Dulzura grade yesterday afternoon. He was on his way to El Centro in a new Pope-Hartford automobile owned and driven by L. J. Rose of San Diego. They had proceeded up the grade only a short distance when the tank containing twenty gallons of gasoline took fire and in a moment the machine was in flames. Wright and Rose escaped injury by jumping into the road. The machine was completely consumed. It was worth $4200 and was insured for $3000.

Wright and Rose telephoned from Jamul for another auto and they were brought back to San Diego last night. Wright, who is a cousin of City Clerk Allen H. Wright, left on the Santa Fe to complete his journey to El Centro.

Only a sheil remains of the old schooner Jennie Thelin. It will never be in condition again to make another sea cruise, according to those who arrived here this morning on the power schooner Kea from Turtle Bay, on the Lower California coast.

The Kea in command of Capt. Chase brought 260 sacks of guano, which were taken from the Thelin. More than 3000 sacks remain aboard the sinking hulk, the remains of a cargo gathered by an Indian crew on the Natividad Island. An attempt was made to bring the Thelin here with this cargo, but the effort nearly resulted in the wreck of the vessel and the drowning of the crew. Capt. Chase rescued the suffering sailors, brought them food and clothing and last week he towed the hulk into Turtle Bay, where it is now riding at anchor ready to sink in the first squall.

Coronado Agency, 334 Spring St.

FULLERTON.
FULLERTON, Oct. 25.—The City Trustees have named a Good Roads Commission consisting of William Hale, W. T. Brown and B. G. Balcom, and an Advisory Committee composed of Charles C. Chapman and J. A. Fridd. These men will have supervision of the construction of about eleven miles of macadam paving in the city and the building of several concrete bridges, for which $146,000 of bonds were voted in August.

NEWS NOTES.
Glen C. Crandall, assistant cashier of the Farmers' and Merchants' National Bank, and Miss Pearl Campbell, who were married in Los Angeles Saturday, have returned to Fullerton, where they will make their home.

The efforts of Fullerton, Anaheim and the sugar factory to get together on a proposition for the building of the outfall sewer to the ocean were futile and the project for the present has been abandoned. The estimated cost was $250,000.

San Diego.

UNIONS STOP CHARITY PLAY.

Interfere With Plans for Great Benefit.

Lodges nterested for Sake of Aged Persons.

Student Body Revises Its Organization.

SAN DIEGO, Oct. 25.—Interference of labor unions by refusing to allow members to take part upset plans for a monster benefit for the Fredericka Home, an institution for aged persons, founded by the late Henry Timken. The management had prepared an extensive programme in which various lodges of the city had agreed to participate. After securing assistance from the lodges, the management made arrangements to stage the production at the Savoy Theater, owned by Palmer brothers and Fulkerson.

When rehearsals were ready, an order suddenly came from the Federated Trades, forbidding all members of labor unions to participate on the grounds that the Savoy Theater is on the unfair list of that body. As a majority of the members of the various lodges asked to contribute to the production are also members of some labor union, the cast selected was disrupted. For the present the benefit is abandoned. The Federated Trades which now is controlled by only a few labor organizations, is being condemned by those who had expected to assist the Fredericka Home management in raising funds for a worthy charitable institution.

REVISES FORMATION.
The student body of the San Diego State Normal, numbering 300, has revised its organization, placing control of all activities into the hands of a central committee of five, consisting of Edith Kinnear, president of the senior class; Wauneta Rives, president of the junior class, Dorohty Partridge, president of the preparatory department; Sophia Reithardt, representative-at-large, and member of the faculty to be named by President E. L. Hardy. The Central Committee elected Sophia Rithardt president, Edith Kinnear, vice-president; Wauneta Rives, treasurer, and Dorothy Partridge, secretary.

One project of the new organization is the promotion of a course of lectures and entertainments. The assembly period of the last Friday of every month is now set aside as student body day for which programme of a profitable character will be arranged. The following departments of student activities for which managers will be appointed are planned: Lost and found, information, exchange bureau, athletics, social affairs and lectures.

BOARD REORGANIZES.
To further advance the interests of National City, business men reorganized the Board of Trade with the following officers: President, Ed Willowing officers: President, Ed Willsecretary, J. M. Kendall; treasurer, B. J. Edmonds. A committee to draw up by-laws is composed of T. F. Johnson, E. L. Bullen, C. S. Owen, F. G. Hamilton and A. V. Jordan. Meetings are to be held the first and third Thursdays of each month.

POLO PONIES.
A carload of polo ponies arrived at Coronado today, coming direct from Calgary, Alberta, Canada. Maj. Colin Ross was in charge of the ponies. They will be put into training for the approaching polo games on the grounds of the Coronado Country Club.

Pacific fleet at Coronado.

LEGAL BATTLE BEGINS.

Forty-eight Persons, Alleged to Have Voted Illegally at Ventura, Subpoenaed Before Superior Court.

VENTURA, Oct. 25.—About forty-eight persons, who are alleged to have voted illegally in the recent liquor election, have been subpoenaed to appear in the Superior Court here before Judge McDaniels of Yuba county.

There is a large array of lawyers on hand for the wets, including Mott and Dillon of Los Angeles, and Hoefler and Cook of San Francisco, James of Los Angeles and City Attorney Orr of Ventura. The drys are represented by Bowker, Rogers and Knox. While the legal fight appears to be on the contest of the election, which was carried by the wets by fifteen votes, the real nub of the trouble is the efforts of the wets to overcome a writ of prohibition which stopped the Trustees from issuing licenses despite the fact that a referendum petition had been filed asking that the liquor ordinance be put to a vote of the people again.

Service unexcelled at Coronado.

Thirty-third Degree.

MASONS GIVE RECEPTIONS TO SILVER TROWEL CROSBY

IN CELEBRATION of the first anniversary of the formation of Silver Trowel Lodge, F. and A.M., the members gave a reception in the lodge room, Pico and Figueroa streets, yesterday morning at 10:30 o'clock in honor of C. Fred Crosby, past master of Justice Lodge, No. 753, of New York and originator of the Traveling Silver Trowel, from which the lodge took its name. About 200 were present.

Past Master Crosby was introduced by Past Master E. B. Spencer of Southern California Lodge and was welcomed by Arthur Wright, master. Speeches were given by Crosby, Spencer, Past Grand Master James A. Foshay, Past Grand Master Dana R. Weller, Henry Hawes Meday and Congressman William D. Stephens.

The officers of the young lodge are: Arthur Wright, Master; Frank Clayton, S. W.; Robert Burns, J. W.; C. W. Lyke, Treasurer; John C. Stick, Secretary; Harley Hamilton, Marshal; William Snyder, Chaplain; Jacob S. Fogel, S.D.; Clint H. Williams, J.D.; Adolph Smeby, S.S.; Louis Hammond, J.S.; Roland Baker, Organist; A. Mass, Tyler.

Last evening Southern California Lodge, which had the custody of the Traveling Silver Trowel while in Southern California, gave a reception in the evening for the distinguished visitor. Crosby was introduced by Past Master E. B. Spencer and was welcomed by Past Grand Master Oscar Lawler.

The third degree was conferred on Roy V. Reppey, Mr. Crosby acting as Master of the Lodge. Afterwards speeches were given by several of the guests. A banquet followed.

For the conferring of the degrees, Master Crosby was assisted by those who were masters of lodges in Southern California when the Traveling Silver Trowel was here. About 600 were present.

Postscript: Second Edition.

REPORTS BY WIRE IN THE EARLY MORNING HOURS.

JUST BEFORE GOING TO PRESS

News Gathered From Far and Near After 2 O'clock A.M.

The Very Latest.

KNABE SLAYING STILL MYSTERY.

Indianapolis Police at Loss for Clews in Case.

Jury Completed for Trial of George Graham Rice.

Spectacular Testimony in a Michigan Poison Case.

[BY A. P. NIGHT WIRE TO THE TIMES.]
INDIANAPOLIS (Ind.) Oct. 26.—"If Dr. Knabe was murdered, as appears, I am satisfied she was murdered by a person with whom she was acquainted and that she voluntarily let this person into her apartment. The theory of suicide still will not let itself be neglected."

Capt. William Holtz, chief of detectives, thus sums up the investigation of the death of Dr. Helene Knabe, former State Bacteriologist, whose throat was cut whiel she lay on her bed last Monday night.

Capt. Holtz declares he does not intend to reflect upon the character of Dr. Knabe in saying he believes she knew her murderer, if she was murdered. Her reputation, he said, was unblemished.

"Some of Dr. Knabe's own friends," he asserted, "suggest to the police the idea that she ended her own life should not be cast aside. She said she had recently been despondent over debts."

JURY TO TRY RICE CASE.
NEW YORK, Oct. 26.—[By A. P. Night Wire.] A jury for the trial of Jacob Herzig, otherwise known as George Graham Rice, and associated in the brokerage firm of Scheftels & Co., was completed in the United States Circuit Court yesterday. Goldthwaite H. Dorr, for the government, outlined the case.

The alleged fraud, he said, extended over all the country, and he compared the oense charged with the crime for which officers of the United Wireless Company were sent to prison.

The prosecutors declared that the Scheftels company took over the business of the Nat C. Goodwin company when that corporation ceased to exist in 1909 and that false representations made by the Nat C. Goodwin company were continued by the Scheftels.

They especially "played up," he said, the Rawhide Coalition mines stock, inherited from the Goodwin company.

CROSS-EXAMINER CONFOUNDED.
ONTANAGON (Mich.) Oct. 26.—[By A. P. Night Wire.] Mrs. Laura Stannard, on the witness stand in her own defense late yesterday, gave her version of the events leading up to the death on March 26 of her husband, Charles Sumner Stannard, by strychnine poisoning.

On cross-examination Mrs. Stannard threw into spectacular confusion the attorney for the prosecution, who was questioning her.

Probate Judge Van Slycke, in his cross-examination, asked her if Mr. Stannard wasn't jealous of a boarder named Nelson.

"No more of Nelson than of you, Judge Van Slycke; I never knew he mentioned Nelson's name."

"Didn't he charge you with corresponding with Nelson?"

"I never corresponded with Mr. Nelson,' said the prisoner, "but I wrote to him once, a year ago. He never answered. It was the same kind of a letter as the three I sent to you without getting any reply. He owed me board money."

"Well, I didn't like to offend Charlie," laughed Judge Van Slycke uneasily.

On her direct examination, Mrs. Stannard denied that she told Dollie Hames she had put powders in Mr. Stannard's coffee the day of his death, and said she had put nothing in the coffee and had taken no part in preparing or serving his breakfast.

OFFICERS WILL SERVE.
LOUISVILLE Ky.) Oct. 26.—[By A. P. Night Wire.] All officers of the National American Woman's Suffrage Association elected at their convention which closed here Tuesday night will serve, according to a statement given out last night by Miss Stone Blackwell, editor of the oman's Journal, and members of the official board. It was reported some would not serve, causing serious complications. No meeting of this board was held yesterday as scheduled.

FULLER DISMISSED NAVY.
WASHINGTON, Oct. 26.—[By A. P. Night Wire.] Paymaster's Clerk JJ. V. Fuller (retired,) found guilty on charges of irregularities in his accounts on board the receiving ship Independence at Mare Island navy yard, has been summarily dismissed from the service. Announcement of the penalty was made yesterday. Paymaster Arthur M. Pippin, who was the immediate superior of Paymaster's Clerk Fuller, has been arraigned before court-martial on charges of irregularities growing out of the same incident.

GET THEIRS."
KANSAS CITY, Oct. 26.—[By A. P. Night Wire.] Five members of the Industrial Workers of the World were fined $500 each in the municipal court here yesterday for blockading the streets here with a public meeting. The men thanked Judge H. C. Clark when he imposed the fine, saying that a fine was what they wanted.

"I am sorry that I cannot fine each of you $5000," the judge said.

Segregation in a separate jail and hard work on a stone pile is to be the portion of members of the organization sentenced to imprisonment, the authorities say.

SAN DIEGO REGISTRATION.
SAN DIEGO, Oct. 26.—[By A. P. Night Wire.] The totals of city registration for the bond election next month have just been compiled. San Diego has 14,185 registered voters, a gain of over 4000 since the recent State election. Of the entire number, 2558 are women who registered last week. A notable fact is that there was virtually no registration of women from the so-called redlight district.

GLIDDEN TOUR.
LIVE OAK Fla.) Oct. 26.—[By A. P. Night Wire.] The Glidden tour cars began to check in here just before dark last night after a run of fifty-nine miles from Valdoza. One car of the Flanders team turned turtle between Valdoza and this city and was abandoned. No one was injured. Only seven teams now are competing.

MAYOR TO COLORED MEN.

Large Meeting of the Afro-American Council Cheers Alexander. Plain Talk to Voters.

"We are not making any rash promises, but you just watch our smoke, Mayor," said E. L. Chew, president of the Afro-American council after the conclusion of an address by Mayor Alexander before 100 members of the Afro-American Council in Scott's Hall last night.

Mayor Alexander spoke for half an hour and told his audience that if re-elected Mayor of Los Angeles he would do as he has done in the past in regard to his treatment of the colored people of the city.

"I will not countenance any man, either black or white," said the Mayor, "if he be engaged in an unlawful business. However, I will be as fair to the black man as to the white man in regard to granting licenses for any legitimate enterprise.

"Probably my principle opponent in this campaign will be a Socialist. If you think anything can be gained for the good of this city by electing Harriman as Mayor, then vote for him. But if you look at San Francisco and think of the men out of employment there, and if you remember that if Harriman is elected Mayor you will either be compelled to join a union or leave this city, perhaps you will think twice before you turn the government of Los Angeles over to Job Harriman and his associates. I wish to say, too, that I am no middle of the road man. I stand for what I believe is right always. I do not flop and I do not compromise with wrong."

Mayor Alexander was cheered loudly at the conclusion of his address. Others who spoke at the meeting last night were Elmer McDowell and Dr. Francis Steddom, candidates for membership in the Board of Education, and James A. Haskett, candidate for Councilman.

FREEDOM FROM
COLDS & HEADACHES
INDIGESTION & SOUR STOMACH
BILIOUSNESS & CONSTIPATION
and other ills, due to an inactive condition of the Liver, Stomach and Bowels, may be obtained most pleasantly and most promptly by using Syrup of Figs and Elixir of Senna. It is not a new and untried remedy, but is used by millions of well-informed families throughout the world to cleanse and sweeten and strengthen the system whenever a laxative remedy is needed.
When buying note the full name of the Company—California Fig Syrup Co.—printed on every package of the genuine.
Regular price 50¢ per bot. one size only.
For sale by all leading druggists.
THE ORIGINAL and GENUINE
SYRUP of FIGS and ELIXIR of SENNA
IS MANUFACTURED BY
CALIFORNIA FIG SYRUP CO.

Legal

October 24, 1911.
SEALED PROPOSALS will be received at office of Treasurer Pacific Branch, N. H. D. V. S., Soldiers' Home, Los Angeles County, Cal., and there opened at the time fixed for furnishing and delivering supplies in accordance with instructions and specifications, copies of which, with blank proposals can be had upon application to the Treasurer, as follows: For Subsistence Supplies until 12 o'clock, m., for Household Supplies until 12:30 o'clock, p.m., for Farm Supplies until 1:00 o'clock, p.m., for Clothing Supplies until 1:15 o'clock, p.m., November 24, 1911. For Hospital Supplies until 12 o'clock, m., for Repairs Supplies until 12:30 o'clock, p.m., November 25, 1911.
E. W. MOORE, Treasurer.

Why is the soda cracker to-day such a universal food?

People ate soda crackers in the old days, it is true—but they bought them from a barrel or box and took them home in a paper bag, their crispness and flavor all gone.

To-day there is a soda cracker which is *the recognized staple* — Uneeda Biscuit.

Uneeda Biscuit are the most nutritious food made from flour and should be eaten every day by every member of the family from the youngest to the oldest.

Uneeda Biscuit—soda crackers better than any ever made before—made in the greatest bakeries in the world—baked to perfection—packed to perfection—kept to perfection until you take them, oven-fresh and crisp, from their protecting package.

NATIONAL BISCUIT COMPANY

The Phoenix Line is Santa Fe All the Way

Our new Train "The Phoenix" to Phoenix via Parker is the only through train to Phoenix. Carries standard Pullman sleeper and chair car. Connects at Wickenburg with train for Prescott.

Lv. Los Angeles .....2:00 p.m.
Ar. Phoenix .....7:05 a.m.
Ar. Prescott .....1:28 p.m.

E. W. McGee, G. A., 334 S. Spring St. Phones—A5224; Main 738; Broadway 1559.

go Santa Fe

THE CITY
AND ENVIRONS.

TODAY AND TONIGHT.

THEATERS.

Auditorium—"Queen Esther" ..... 8:15 p.m.
Belasco—"The Dawn of a Tomorrow" 2:15 and 8:15 p.m.
Burbank—"Going Some" ..... 2:15 and 8:15 p.m.
Empress—Vaudeville ....2:30, 6:30, 7:45, 9:00 p.m.
Grand—"Mary's Lamb" ..... 8:15 p.m.
Hyman—Vaudeville ..... Continuous
Lyceum—"Don't Lie to Your Wife" .. 8:15 p.m.
Majestic—"Alias Jimmy Valentine" ... 8:15 p.m.
Orpheum—Vaudeville. ..... 2:15 and 8:15 p.m.
Pantages—Vaudeville ..... 2:30, 7:15, 9:15 p.m.

SPORTS.

Rugby football — Manual Arts High and Hollywood High, at Hollywood. 2:30 p.m.

"THE LAND AND ITS FATNESS."

Permanent exhibit at the Chamber of Commerce building on Broadway.

BUREAU OF INFORMATION.

Times Office, No. 531 South Spring street.

NEWS IN BRIEF

Talk on Streets and Boulevards.

Park Commissioner Silent will be a speaker at the regular meeting of the Los Angeles Realty Board to be held at noon today at the Hotel Westminster. He will talk on "Parks and Boulevards." A large attendance is anticipated.

Concert by St. Mary's School.

The children of St. Mary's Parochial School will give a concert at 3 o'clock this afternoon, at St. Mary's Catholic Church, Fourth and Chicago streets, for which elaborate arrangements have been made. The children of the Catholic Orphan Asylum and of the Jewish Orphans' Home will be specially invited guests to enjoy the concert.

Congressman to Inspect Harbor.

William E. Humphrey, one of the representatives in Congress from the State of Washington, will shortly visit Los Angeles and inspect the harbor. He is the only Pacific Coast representative on the very important Rivers and Harbors Committee of the House, and the Chamber will see that he is placed in possession of all the facts regarding this harbor.

Seriously Injured in Collision.

Abraham Arnott, 44 years old, No. 412 East Seventh street, was seriously injured yesterday afternoon, when an automobile in which he was riding with a friend was struck by a street car at Jefferson and Vermont avenues. He was taken to the Receiving Hospital. There are indications of internal injuries. The automobile was on Vermont avenue and when it collided with the car the chine was rolled over with Arnott pinned beneath. No one else was injured.

BREVITIES.

The Times Branch Office, No. 118 South Broadway. Advertisements and subscriptions taken.

Furs, complete stock, remodeling. Alaska Fur Co., 224 Mercantile place.

Hotel Rossiyn and Natick. Best 25-cent meals. Sunday eve., 35 cents.

Dr. E. H. Garrett has returned.

The Test.

JURYWOMEN TO SIT IN TRIAL.

JUSTICE'S COURT TO ESTABLISH A PRECEDENT HERE.

None But Members of Fair Sex Will Be Called to Pass Judgment in a Cruelty to Animals Suit—May Lay Foundation for Supreme Court Decision.

That women inherited the responsibilities of citizenship as well as the privileges when they were enfranchised is the theory of Justice Summerfield, and he is considering ways and means of bringing that fact home. In all probability a jury will be selected in his court next month to try a cruelty to animals case.

There are several such cases pending in Justice Summerfield's court which are scheduled for trial in November. It is thought advisable to summon a woman jury on a cruelty case for the reason that women are especially interested in animals and in seeing that dumb brutes are properly treated.

The constable will be called upon to summon a venire of women, and he will secure names for that purpose from the Great Register. More than the dozen needed for jury duty will be summoned in order to provide against non-appearances and excuses. In fact, the selection of the jury will be handled exactly as heretofore.

Which of the pending cases will be selected to be tried by jurywomen has not been determined.

This probably will be the first jury of women to be called under the amended Constitution, and it is pointed out that it will open the way to an early decision as to the eligibility of women citizens for jury duty. It will afford the defense the opportunity to raise the question of the regularity and constitutionality of a woman jury and determine the issues that the Supreme Court may eventually be called to pass upon.

YOUNG MEN'S CLUBS.

Programme of Entertainment at Y.M.C.A. for Saturday Night Includes Diversified Numbers.

Open house is to be held by the employed young men's clubs of the Young Men's Christian Association for the employed young men of the city who are under 21 years of age, at the Y.M.C.A. building, Saturday evening.

The affair is to be informal, starting with games and music in the lobby, following which will be a vaudeville programme in the auditorium of the building, boxing, wrestling and exhibition work in the gymnasium, and a swim in the pool.

The vaudeville programme will include coon songs by A. Ray Petty, the new student secretary of the association; a harp and bones solo by Frank Hicks; lightning cartoon work by F. C. Faulkner, one of the Y.M.C.A. dormitory men, and a blindfold boxing bout, which will be staged by the Don't Worry Club. The boxing and wrestling work in the gymnasium will be by the members of the Triangle Athletes Club, another of the employed young men's clubs.

Baker is Promoted.

J. F. Baker has been appointed traveling passenger agent of the Illinois Central at Freeport, Ill., succeeding S. C. Baird, promoted.

EVERY woman should read Page 10 of this week's Saturday Evening Post.

Cheering.

BEEF PRICES MAY REMAIN AS NOW.

CATTLEMAN SAYS CONDITIONS ARE FAVORABLE.

Ample Rains and Moderate Weather Have Carpeted the Ranges With Luxuriant Growth of Grass, He Says, and Herds Are in Splendid Condition.

Cattle conditions were never more favorable in the Southwest than during the summer and now, and prices should not advance very much, if at all, according to the statement of H. A. Jastro manager of the Kern County Land Company, who arrived at the Van Nuys yesterday from a long trip to the various ranches of the company located near Deming, N. M., Benson, Ariz. and Albuquerque.

"The grass has been extraordinarily good for feeding cattle," said Jastro. "Ample rains, weather that was not so hot that it killed off the vegetation, and a luxuriant growth on these accounts, all go to make this the best cattle season in ten years if not for a much longer period.

"The stock as a result is showing splendid condition and heavy selling in middle western as well as western markets is going on now. It started toward the end of September and there have been slight declines from reports gathered here in the price of beef on the hoof. The increased weight of stock will make up for possible shortages in other directions."

Jastro said that there is still ample room for the production of cattle on a large scale in various parts of the West despite the continued taking up of lands by settlers. Immense ranches are not as possible, but the production is not decreasing, the small farmer being also a raiser of cattle, which helps to keep up the supply.

Incidentally Jastro mentioned the fact that there are many new farmers from eastern States who are going into farming in Kern county. "Our sales of land in that section of the State have been gradually on the increase and with proper irrigation facilities, the farmers are developing a great amount of land that has lain dormant for years and was almost considered worthless in days now long past."

VITAL RECORD.

MARRIAGE LICENSES.

The following marriage licenses were issued yesterday. Name and age given.

ALLEN—MITCHELL. Elmer C. Allen, 30; Bernice Mitchell, 31.
BOONE—VESPER. Guy A. Boone, 25; Carrie May Vesper, 27.
BOWNE—FOUCH. Clifford C. Bowne, 24; Lenore C. Fouch, 17.
BUCK—OSBORN. Claud V. Buck, 29; Margaret L. Osborn, 24.
CALLEY—GRAVES. Chester O. Calley, 31; Bessie C. Graves, 27.
DUNSCOMBE—LUTTRELL. Ernest A. Dunscombe, 35; Laura F. Luttrell, 29.
ESCALLIER—ALLENRAND. Lewis E. J. Escallier, 37; Olive M. Allenrand, 22.
FELROW—MILLER. Lowell A. Felrow, 21; Nellie Miller, 21.
FINCH—WOOD. William T. Finch, 28; Edith A. Wood, 20.
FISHER—HOLLAND. James D. Fisher, 27; Hazel M. Holland, 28.
GELRICH—LORESTEDT. James F. Gelrich, 34; Emma Lorestedt, 24.
GUERRANT—DENBIGH. John C. Guerrant, 27; Gladys A. Denbigh, 20.
HAMILTON—HOOPER. Dalton V. Hamilton, 25; Mayme T. Hooper, 22.
HAVENS—KOLBE. Ezra L. Havens, 40; Edna S. Kolbe, 34.
HERSHEY—BROCK. Benjamin H. Hershey, 40; Adelaide M. Brock, 34.
HOLLAND—HOWARD. Harry H. Holland, 34; Florence E. Howard, 24.
KOOHN—LACEY. Ernest Koohn, 26; Rita Lacey, 20.
KOPP—CARPENTER. William Kopp, 35; Dessie M. Carpenter, 22.
MILAN—JASPER. John H. Milan, 23; Anita M. Jasper, 24.
MIRANDA—MURRILLA. Rosendo Miranda, 25; Virginia Murrilla, 24.
O'BRIEN—SIPES. James F. O'Brien, 37; Williamina B. Sipes, 29.
ORTLIEB—LASPEL. Julius Ortlieb, 23; Jeanne Laspel, 28.
PALMER—CARSON. Charles S. Palmer, 42; Minnie Carson, 43.
PARKER—JUDSON. Alexander Parker, 61; Minae Judson, 55.
RITCHIE—MILLER. Hugh S. Ritchie, 63; Birdie M. Miller, 32.
REYNOLDS—GRATON. Robert P. Reynolds, 25; Vormie Graton, 20.
RYDER—MIDGLEY. George A. Ryder, 32; Naomi G. Midgley, 18.
WILCOX—SCHMIDT. William C. Wilcox, 22; Hulda Schmidt, 35.
WILLIAMS—INGRALDSEN. Francis B. Williams, 21; Hanna Ingraldsen, 25.
WOODWARD—MacARTHUR. Fred J. Woodward, 29; Margaret R. MacArthur, 28.
WRENN—KINNEY. George A. Wrenn, 53; Katherine G. Kinney, 35.
WRIGHT—HENDERSON. Raleigh A. Wright, 34; Grace Henderson, 22.

BIRTHS.

Names, sex, place and date of birth.

ANDERSON. Mr. and Mrs. John O. W. Daughter, 1501 Scott avenue. October 18.
BLUE. Mr. and Mrs. Hugh. Boy. Angelus Hospital. October 21.
BOWDEN. Mr. and Mrs. Frank L. Boy, 1675 Donaldson street. October 25.
BROWN. Mr. and Mrs. Arthur C. Daughter, 1424 East Fifty-first street. October 18.
DAGNEY. Mr. and Mrs. Samuel C. Boy, 857 East Fifty-seventh street. October 21.
DAVIS. Mr. and Mrs. Harry. Boy. 612 East Twelfth street. October 22.
DOLLARHIDE. Mr. and Mrs. Henry C. Daughter, 743 Pico Depot street. October 18.
GAUSSA. Mr. and Mrs. Louis J. Boy. 414 South Gates street. October 20.
HOYT. Mr. and Mrs. Henry A. Daughter. 260 North St. Louis street. October 22.
LYNN. Mr. and Mrs. Edward J. Boy. Woman's Hospital. October 16.
McCUNE. Mr. and Mrs. Martin E. Daughter. 640 East Fifty-fourth street. October 23.
MEIERJOHN. Mr. and Mrs. John H. Boy. Gramercy place. October 5.
MOORE. Mr. and Mrs. Alonzo D. Boy, 853 West Fiftieth street. October 9.
PATTERSON. Mr. and Mrs. Charles R. Daughter. 950 East Fifty-second street. October 22.
PETERSON. Mr. and Mrs. William A. Boy. 1654 East Fiftieth street. October 22.
RICHARDS. Mr. and Mrs. Frank M. Boy. 1819 Tennessee street. October 12.
ROSIN. Mr. and Mrs. John F. Boy. 828 East Sixteenth street. October 14.
ROWINS. Mr. and Mrs. H. H. Boy. 374 East Fifty-seventh street. October 20.
SHAW. Mr. and Mrs. Arthur M. Daughter. Good Samaritan Hospital. October 19.
STOVALL. Mr. and Mrs. Clayburne. Daughter. 2423 Perdma street. October 20.
STUHR. Mr. and Mrs. Halger L. Daughter. 414 Ezra street. October 18.
TOMUICH. Mr. and Mrs. George. Daughter. 614 North Bunker Hill avenue. October 16.
WEBER. Mr. and Mrs. Henry. Boy. 306 Cornwell street. October 22.

DIVORCE SUITS FILED.

CAREY. Valentine C. against Ethel W.
DOWDLE. John W. against Signa E.
HITTSON. Denis against William J.
MIRANDA. Mark C. against Grace F.
VAIL. Flora C. against George O.

DIVORCE DECREES GRANTED.

FOLLETT. Margaret M. from E. W.
GOLDMAN. Phillip from Minnie.
JACKSON. Jennie Hill from George F.
LA MAY. George N. from Sadie L.

OFFICIAL DEATH LIST.

Name and place of death—	Age.	Date.
BOHRER, Clara L. Los Angeles....	25	22
DRISCOLL, Nicholas M. Los Angeles	45	24
FOSTER, Mary M. Los Angeles.....	50	21
HOYT, Anna M. Los Angeles.....	64	23
LEGG, Temperance P. Los Angeles.	2	23
MEEPLON, Barnard. Los Angeles...	82	25
SHAW, Vernon W. Los Angeles.....	4	24
WILCOX, Ethel W. Los Angeles....	25	25

DEATHS.

With Funeral Announcements.

BARNES. At the home of her nephew, J. W. Graham, in Burbank, Miss Barbara Barnes, aged 78 years.
Remains were taken to her late home, Newman, Cal., Wednesday morning, for interment.

BISHOP. At Alhambra, Harriet Abbie Bishop, wife of Rufus Fiske Bishop and mother of Dr. Herbert Fiske, Ethel Woodridge and Charles Alden Bishop.
Services at residence on Saturday, October 28, at 2 p.m., to which friends are invited. Interment private.

COLLINGE. October 24, Willie, youngest son of Dr. and Mrs. J. E. Collinge.
Funeral services at the chapel of Los Angeles Crematory, Sixteenth and Grover, Friday at 2 p.m.

CUMMINGS. At No. 221 West Vernon avenue, October 24, 1911, Emmaline E. Cummings, aged 50 years, mother of Mrs. E. C. Bishop.
Funeral at the chapel of Bresee Brothers, 836 Figueroa, Friday at 3 o'clock. Interment, Hollywood Cemetery.

DORAN. In this city, October 24, Mrs. Nettie Doran, aged 54 years.
Funeral at the chapel of Pierce Bros. & Co., No. 810 South Flower street, Thursday, October 26, at 10 a.m.

DYER. At California Hospital, October 25, R. T. Dyer.
Remains at W. H. Sutch's parlors.

GRAY. In this city, October 24, Malinda B. Gray, aged 77 years.
Remains at the undertaking rooms of Pierce Bros. & Co. Interment at Amelia, O.

HARLEY. At Redlands, October 22, Alice M., wife of Percy L. Harley and daughter of Mr. and Mrs. G. E. Harpham, No. 747 South Burlington, Los Angeles.

HOLMES. At her residence, No. 312 South Boyle avenue, Los Angeles, Alma L., wife of W. H. Holmes, mother of Dora, Gladys and Alma Holmes.
Funeral notice later. Remains at Sutch's funeral parlors.

HOTALING. October 23, 1911, Frank Rogers Hotaling, aged 38 years.
Funeral at the chapel of Bresee Brothers Thursday at 3 o'clock.

IRVING. In this city, October 22, Mrs. Rhoda Irving, aged 78 years.
Funeral from the chapel of Pierce Bros. & Co., No. 810 South Flower street, Thursday, October 26, at 3 p.m.

KING. In Oakland, Cal., October 23, 1911, William King, aged 44 years.
Remains at Bresee Brothers. Notice of funeral later.

MESPLOU. At No. 715 East Sixteenth street, Wednesday, October 25, Bernard Mesplou, aged 62 years.
Funeral from his late residence, Friday, October 27, at 9 o'clock, thence to St. Joseph's Church, Twelfth and Los Angeles streets, at 9:30 o'clock. Friends invited. Interment, Calvary Cemetery.

MOLLENKOPT. In this city, October 24, Constancia Mollenkopt, aged 22 years.
Funeral from the chapel of Pierce Bros. & Co., No. 810 South Flower street, Friday, October 27, at 10 a.m.

PRATT. Mrs. Rosa H. Pratt, widow of the late Harmon K. Pratt, and mother of L. M. Pratt, A. M. Pratt, C. H. Pratt and S. B. Pratt, died Wednesday morning, October 25.
Funeral at C. H. Pratt's residence, No. 2345 West Twenty-seventh street, Los Angeles, at 2 p.m., Friday, October 27. Interment at Redlands, Saturday afternoon.

REEVES. The funeral services of Mrs. Hannah Reeves will be held from her late residence, No. 1101 Forest avenue, Hollywood, at 2 p.m., Friday, October 27, 1911. Interment, Hollywood Cemetery.

WILCOX. Los Angeles, October 25, 1911, Ethel Wilhelmina Wilcox, aged 26 years.
Shipment by Bresee Brothers to San Francisco, October 26, 1911.

YARTER. At No. 2229 Baxter street, October 24, 1911, Mary L., wife of E. D. Yarter, aged 41 years.
Funeral at the chapel of Bresee Brothers Thursday at 1:30 p.m.

CARD OF THANKS.

To the many friends who have been so kind to us during our late bereavement, we wish to extend our heartfelt thanks.

MR. AND MRS. E. B. HARTUNG.

Peck & Chase Co., Undertakers.

1215-17 South Figueroa street. Lady assistant. National Casket Co. caskets. Tel. Main 41, 53727.

Scarf Pins
Special 75c

An exceptional sale of attractive new scarf pins. The season's latest designs. Specially priced today at 75c

GENEVA Watch and Optical Co.
305 So. Broadway

"The Exclusive Specialty House."
Myer Siegel & Co.
At 445 S. Broadway.
Extra Values
Women's and Misses'
Tailored Suits
At $25.00
Suits at $35.00
$40.00, $45.00 and $50
Are equal to the best made-to-order—more style than any tailor to-order could put into and embrace all latest fabrics and new Fall colors.
Fit faultlessly, finished to perfection, lined with the best guaranteed satin and silk.

Looking for the Best Optician?
See Marshutz.
"Marshutz's Glasses fit the Eyes—Ask your Neighbor." Note our new address.
Marshutz Optical Co.
704 S. Broadway

Cemeteries.

Inglewood Park Cemetery
Two miles outside of the city limits, on the Los Angeles and Redondo Railway. 500 acres of perfect land, with improvements outclassing any cemetery on the Coast.
307 South Broadway, Room 302.
Phones—F2203; Main 4669.
Superintendent's phone 10541.

Hollywood Cemetery
Location ideal — modern and attractive. High, rolling lawns; beautiful lakes, trees and shrubbery. All lots under perpetual care. Melrose and Colegrove cars to grounds. A1183. 200 Laughlin Bldg. Main 301. Cemetery phones, 20055. Hollywood 542.

Rosedale Cemetery
An Endowed Memorial Park, noted for its natural beauty. Endowment Fund for perpetual care, $300,000. Modern Receiving Vault, Chapel, Crematory and Columbarium Accessible. City Office: Suite 303-306 Exchange Bldg. N. E. corner 3rd and Hill sts. Phones—Main 909; A3629. Cemetery Office, No. 3881 West Washington street. Phones—72888, West 86.

He may be a pumpkin head, his knob may be of solid ivory, or perhaps he sports a cement bean.

At any rate, and with any sort of funny dome, if he can't make your clothes fit, he's not the right tailor for you.

If you've a tailor who satisfies you, stick to him;—TIGHT!

But if you're fancy free, we believe we can give you a revelation in making clothes for you and to fit you.

Have you seen the new, fall Amber Browns here?

They're exclusive, very.

SUITS TO ORDER $20, $30, $40
Intermediate Prices and Better
A. K. Brauer & Co.
"Tailors to Men Who Know"
(Two Stores)
345 S. Spring 5th & Spring

Daughter's Faith Brings Cure

REMARKABLE RESULT IN HIGHWOOD, MICH., ALTHOUGH PATIENT HERSELF HAS NO FAITH IN RECOVERY.

Highwood, Mich.—"All strength seemed to have left me," writes Mrs. Enos Avery of this place, "and I thought the end was near. I was all run down, and hardly able to drag around.

My daughter brought me a bottle of Cardui, the woman's tonic, and made me take it, for I had no faith in it. However, before I had taken one bottle, I was better.

Now, I can do my own work, and pains, dizzy spells, chills, and aches, are all gone. I will never cease to praise Cardui."

These are but few of the symptoms of womanly trouble, that have been relieved by Cardui.

Is not its age, its continued use by women through all these 50 years, and the thousands of letters which we have received, telling of its unqualified success, in the treatment of womanly weakness, sufficient recommendation?

Many of these ladie stell how they were first persuaded by urgent friends or neighbors to give Cardui a trial.

Now they know for themselves.

One feature you will like about Cardui is the prompt results obtained from its use.

On sale in 40,000 drug stores.

LADIES,
We give you more value in a tailored suit at ..... $40 than you can get any place in the city.
HOLMES & EISELES TAILORS
617-618-619 Exchange Bldg.
Cor. Third and Hill.

THE WALKER PORTABLE

For Your Ranch
We Can Save You Money
It is always a pleasure to show our samples at 1322 S. Grand Avenue.
E. R. WALKER
Asbestos Lined.
35261; Bdwy. 2686. P. O. Box 1372.

MASON & HAMLIN PIANOS
The WILEY B. ALLEN CO.
416-418 South Broadway.

Drink Puritas Distilled Water--5 Gallons 40
Phones: Home 10053, Main 8191.
L. A. ICE AND COLD STORAGE CO.

House of Biehl
IMPORTING TAILORS.
Business Suits $35 and up.
516 South Broadway.

For Solid Gold Crowns or For a full set of Guaranteed Teeth $5
Painless Extraction Guaranteed
YALE DENTISTS
Open Sundays, 9 to 12. Third Floor, Parmelee-Dohrmann Building, 444 South Broadway.

Corsets and Corset Accessories Exclusively
Newcomb's CORSET SHOP 531 533 SOUTH BROADWAY

Genuine Norwegian Anchovies (in wooden kegs) ½ keg 85c
Naumann & Schill
306 S. Spring St. Branch, 224 W. 5th.
Imported and Domestic Delicatessen.

S. NORDLINGER & SONS.
DIAMOND MERCHANTS
631-633 South Broadway

Today--A Mighty Millinery Sale
DAYLIGHT STORE
Jacoby Bros.
331-333-335 South Broadway
"SOMETHING NEW EVERY DAY."

Making Hundreds of New Friends for "Jacoby" Millinery

Latest "Broadway" Poke and "Cone" Velours, Values at $4.95 $7.50 and $8.50
HATS impossible of duplication in style or material for the money. A marvelous lot of snappy shapes, including the swell new tall and extremely low crowns; shown in all colors and black. Sold everywhere at $7.50 and $8.50. Thursday at Jacoby's only $4.95.

Second Floor

Women's and Misses' Newest Fur Felt Hats, Very Special at $1.95
A WONDERFUL collection of high-class Fur Felt Hats in all the newest and most approved blocks and shapes, from toques to sailors; plain or camel's hair effect; all colors. For Thursday only a double extra special at $1.95.

Juniors' and Misses' Velvet "Slip-on" Hoods $1.25
NO BETTER values anywhere at $2.95. Made of an elegant quality Silk Velvet, with stitched rim. Come in all colors and combinations. A limited number of these only at $1.25.

Stitched Brim, Silk Velvet Sailors and Hoods only $2.50
THESE dashing stitched brim Sailors and Hoods come in very superior grades of Plush and Silk Velvet. All colors in the lot. Best $3.50 values Thursday, $2.50.

Uncurled Ostrich Sprays and Novelties 95c
THE stunningest and most popular trimming effects of the season. Wide sweeping novelties in plain or fancy ostrich, all wired in such fashion that wind will not destroy them. While the lot lasts Thursday, your choice at 95c.

New York Pattern Hats; Reg. $9.50 Values $6.50
Fresh, Crisp, New Ideas. Small and Medium Shapes—only one of a kind—plenty of blacks for middle-aged and elderly women.
MADE of finest Silk Velvet, Duvetyn cut Velvet and Panne velvet, over imported French Frames. Trimmings include the vogue pointed angel wings, velvet bows and uncurled ostrich and other novelties. The color range embraces all the most beautiful Autumn shades and combinations. Thursday, your choice at $6.50.

Archbishop Schrader's Prayers Heal All.
Through the Divine Power of God All Things Yield
Archbishop Schrader of the Divine Congregational Church heals by laying on of hands and prayer. All manner of disease known to humanity. Hundreds of cases could be cited. Cancer, Tumors, Rheumatism, Consumption, Asthma, Kidney Disease, Constipation, Nerve Disorders, Paralysis, Locomotor Ataxia, Female Troubles, each and all are cured by this wonderful healer.
By Archbishop Schrader's prayers the blind are made to see. Your crutches laid aside, as are also the trusses, braces, ear trumpets. The morphine, liquor and tobacco habits are cured. All vanish by the very remarkable power. Archbishop Schrader is the most wonderful healer of modern times. When medicine and all other treatments have failed, come to him. He will cure you. It will be remembered while in Denver Archbishop Schrader was visited by multitudes of people and many wonderful cures were performed by him by the laying on of hands and prayer.
Archbishop Schrader is permanently located located at 444½ So. Spring St., Portland Hotel, Room 117. Hours 8 a. m. to 4 p.m.

GRAND TRUNK SYSTEM
Longest Stretch of Double Track
Under One Management
in the World.
4 Modern Limited Daily Trains From
Chicago to the East
DETROIT, BUFFALO, NIAGARA, NEW YORK, PHILADELPHIA, TORONTO, MONTREAL, BOSTON.
Ask your local agent or write
FRANK HOPPER, G. A. P. D. Monadnock Bldg., San Francisco.
W. H. BULLEN, P. C. A. Wilcox Bldg.

To Enjoy Life
you need a healthy stomach, active liver, kidneys and bowels. These organs—and the nerves and the blood—are better, do better, when helped by
BEECHAM'S PILLS
Sold Everywhere. In boxes 10c. and 25c.

Salmon (Manco Brand) per can 15c
Naumann & Schill
306 S. Spring St. Branch, 224 W. 5th.
Imported and Domestic Delicatessen.

Mission Malt Tonic
GIVES HEALTH & STRENGTH
AT DRUGGISTS

DRINK AND DRUG HABITS
YIELD READILY TO THE FAMOUS NEAL TREATMENT WITHOUT HYPODERMIC INJECTIONS. ABSOLUTE PRIVACY. NEAL INSTITUTE, 945 S. OLIVE STREET, LOS ANGELES, CAL. PHONE BROADWAY 4602 OR A4073 FOR FULL INFORMATION.

Authentic Style
dictates from Paris show that medium and large Hats will be in favor for late fall and winter.
These CORRECT Models at
SCOFIELD'S 737 Broadway

HIGH GRADE PIANOS
Continually received in exchange on
APOLLO PLAYER PIANO
and sold at special bargain prices.
J. B. BROWN MUSIC CO.
642 SO. BROADWAY.

CROWN COMBINOLA
The Best Player Piano
SMITH MUSIC CO.
406 W. Seventn St.

Auction Today
At 10 a. m. and 2 p. m.
Iron Beds, Brass Beds, Springs, Mattresses, Pillows, Blankets, Comforts, Lace Curtains, Dressers, Tables, Velvet, Axminster and Brussels Rugs, Stoves, Ranges, Heaters, Chairs, Rockers, Etc.
All on Sale at Your Own Figures
Sales Place
Brent's Auction & Commission
718 South Main Street

Bladder and Kidney Diseases
Marvelous Discovery That Quickly Cures Without Drugs
WE PROVE IT TO YOU FREE.
W. M. Weaver, Assessor of Imperial County, Cal., says: "For ten years I suffered with prostate and bladder troubles; was obliged to get up from three to ten times every night, and at times had smarting, burning pains, weak back, was getting very nervous and losing strength. I became much alarmed about my condition, as all medicine and treatments from doctors seemed to do me no good. I read in the paper of the many cures accomplished at the Therapeutic Institute, 946 S. Broadway. I decided to try once more. I came to Los Angeles, called on the physician in charge and commenced treatment. After taking only seventeen days' treatment I can truthfully say that I feel completely cured. Now I go to bed and sleep all night without being disturbed for the first time in ten years, and feel like a new man. I can highly recommend the treatment and physician in charge and would urge every person suffering from kidney, bladder or prostate trouble to go to the Therapeutic Institute and be cured."
We have on file hundreds of testimonials similar to the above. If you are afflicted and interested, you are invited to call and investigate.
Our treatment is applied directly to the neck of the bladder, prostate gland, weak and affected parts. This treatment is mild, soothing, healing and has immediate effect. Some cases are cured with one or two treatments—there is no shock, no pain. A cure from this treatment is guaranteed to be permanent.
Consultation, Examination and Advice Free and Invited. Call or write.
Hours—9 a.m. to 5 p.m.; Sunday, 9 a.m. to 12 m. Phone F3139.
Therapeutic Institute
Ground Floor, 946 South Broadway, Los Angeles, Cal.

HOLLYWOOD SCHOOL.
FOR GIRLS. Sunset Boulevard and Hay Avenue. Boarding and Day School. Outdoor study, recitations and physical training. Sleeping porches. Home phone 57564. Fall Term opens Sept. 25th. Take Laurel Canyon car.

HEARD OPTICIAN
KRYPTOK Invisible Bi-Focals
$8.00 to $12.50 a Pair
$1.50 Gold-Filled Glasses
Ground to Order Glasses at Low Prices
THE WHITLEY JEWELRY CO.,
347 So. Broadway

The New Standard Encyclopedia
is guaranteed to be new and complete. A University Society membership Certificate, entitling the holder to many benefits and privileges and good for three years, goes with each set. This certificate keeps the Encyclopedia up-to-date. Send postal to Times Encyclopedia Club.

COOK ALL YOUR MEALS
with our 40 cent
GAS.
LOS ANGELES GAS AND ELECTRIC CORPORATION.

WOMEN'S $30.00 SUITS
Samples of the very latest styles. Don't miss them..... $15
Empire Sample Suit Co.
Second Floor Parmelee-Dohrmann Bldg. 444 SO. BROADWAY

Men's $15 Suits On Sale $4.85
CONTINENTAL SALES CO.
110 West Third St.

AUCTION.
FRIDAY, OCT. 27, 1 P.M.
We will sell at auction, 5-room house and 5 lots.
1239 HELLMAN ST., LONG BEACH.
Positive sale. Owner leaving.
SATURDAY, OCT. 28, 2 P.M.
Beautiful 5-room bungalow.
419 S. SYCAMORE ST., HOLLYWOOD.
MONDAY, OCT. 30, 2 P.M.
That elegant modern 7-room house.
1628 WEST 30TH ST.
See this fine home prior to sale.
Magnificent furniture. Outfit 4 rooms.
NOV. 2.
Particulars later.
The R. H. STROUSE CO., Auctioneers
210 Central Bldg. F5702; Main 8

AUCTION
Today At 10 A.M.
2380 W. 20th St.
Fine Furniture
Oriental Rugs, Etc.
Take Washington, "Rimpau" car to Ellington street.
REED & HAMMOND, Auctioneers

AUCTION
LOS ANGELES AUCTION & COMMISSION CO., 461-463 N. MAIN ST.
Phone F1710 or Broadway 3000.
Regular sale TUESDAY.
Let us call on you and give you an offer on what your goods will bring at auction or make you a cash offer for them.

AUCTION
Fine furniture, carpets, rugs, gas ranges, etc., at our store, 747-749 So. Hope, Monday, Wednesday, Friday afternoons, 2 p.m.
REED & HAMMOND, F5810; Main 8

Thos. B. Clark
AUCTIONEER.
632 S. Spring Street.
F1907. Bdwy. 1

California Auction Company
General Auctioneers
We do a general Auction Business guaranteeing satisfaction. We also pay top price for furniture, etc.
623-24 SO. MAIN ST.
Phones—63497; Broadway 6785.

A. GREENE & SON.
Exclusive Ladies' Tailors
NEW FALL GOODS NOW ON HAND FOR INSPECTION.
321-25 W. Seventh Street.
Third Floor, Over Brosnan Bros.

Laird-Schober Shoes for Women
Wetherby-Kayser Shoe Co.
BROADWAY AT FOURTH

BARKER BROS. PORTABLE HOUSES
Latest and finest houses on market. Better prices than ever. Can make anything you want. See our four samples. Gas or lights fitted. 1321 South Main St.
FACTORY PORTABLE CO. Main 858.

DAYLIGHT STORE HOME TELEPHONE

Jacoby Bros.

335-345 South Broadway

"SOMETHING NEW EVERY DAY."

of New Friends for

Millinery

Poke and $4.95

and $8.50

Second Floor

New York Pattern Hats; Reg. $9.50 Values $6.50

Fresh, Crisp, New Ideas—Small and Medium Shapes—only one of a kind—plenty of blacks for middle-aged and elderly women.

MADE of finest Silk Velvet, Extra cut Velvet and Fancy Silks over imported French Frames. Trimmings include the swell arrow pointed angel wings, velvet flares and uncurled ostrich and other novelties. The color range embraces all the most beautiful Autumn shades and combinations. Thursday, your choice at $4.95.

n Today

m. and 2 p. m.

Springs, Mattresses, Pillows, Lace Curtains, Dressers, Axminster and Brussels Ranges, Heaters, Rockers, Etc.

Your Own Figures

es Place

on & Commission

h Main Street

AUCTION.

FRIDAY, OCT. 27, 4 P.M.

We will sell at auction, 8-room 2-story house and 3 lots.

1239 HELLMAN ST., LONG BEACH.

Positive sale. Owner leaving.

SATURDAY, OCT. 28, 3 P.M.

Beautiful 5-room bungalow.

419 S. SYCAMORE ST., HOLLYWOOD

MONDAY, OCT. 30, 3 P.M.

That elegant modern 7-room bungalow

1626 WEST 50TH ST.

See this fine home prior to sale.

Magnificent furniture. Outfit 8 rooms.

NOV. 2.

Particulars later.

The R. H. STROUSE CO., Auctioneers

210 Central Bldg. F5702; Bdwy. 1[illegible]

AUCTION

Today At 10 A.M.

2380 W. 20th St.

Fine Furniture

Oriental Rugs, Etc.

Take Washington, "Rimpau," car to Arlington street.

REED & HAMMOND, Auctioneers.

AUCTION

LOS ANGELES AUCTION & COMMISSION CO., 461-463 N. MAIN ST.

Phone F1719 or Broadway 3611.

Regular sale TUESDAY.

Let us call on you and give you an estimate on what your goods will bring at auction or make you a cash offer for them.

AUCTION

Fine furniture, carpets, rugs, gas ranges, etc., at our store, 747-749 So. Spring. Every Monday, Wednesday, Friday afternoons at 2 p. m.

REED & HAMMOND, F3545; Bdwy 3[illegible]

Thos. B. Clark

AUCTIONEER.

632 S. Spring Street.

F1907. Bdway. 1921.

California Auction Company

General Auctioneers

We do a general Auction Business. Guarantee satisfaction. We also pay top price for furniture, etc.

322-24 SO. MAIN ST.

Phone—63497; Broadway 4782.

A. GREENE & SON.

Exclusive Ladies' Tailors

NEW FALL GOODS NOW READY FOR INSPECTION.

321-25 W. Seventh Street.

Third Floor, Over Bronson Dent Co.

Laird-Scholes Shoes for Women

WETHERBY-KAYSER SHOE CO.

BROADWAY AT FOURTH

BARKER HOUSES PORTABLE

Latest and finest houses on market, better prices than ever. Can make anything you want. See our four samples. [illegible]

Phone Main 8[illegible]

PACIFIC PORTABLE CONST. CO., Inc.

Los Angeles, Cal.

Main 858.

Editorial Sheet—The State and Coast. Part II—The City and Its Environs

The Los Angeles Times

Population: By the last Federal Census (1910)—319,193. By the last School Census (1911)—360,079

XXXTH YEAR. THURSDAY MORNING, OCTOBER 26, 1911.—10 PAGES. PRICE: Single Copies, on Streets and Trains, 5 Cents. Per Month, per Copy, Delivered, 2½ Cents.

H. B. Blackstone Co.

DRY GOODS

318-320-322 South Broadway.

All Fashion-Favored Laces Here

Little need be said about the completeness of this lace stock. Any woman who has seen this collection lately knows how satisfying it is. She tells her friends and that sort of advertising keeps this lace section busy every minute. Here are some new arrivals:

VENISE ALLOVERS, bands and edges are still in the forefront of popularity for yokes, waists, panels and the like. We show both the real and imitation in dozens of styles and widths.

THE NEW FILET laces, of either silk or linen, so much wanted for all trimming purposes, also are here in almost endless assortments of bands and edges—white, cream or ecru.

Then there are new lots of novelty trimming laces, odd, exclusive things not to be found elsewhere.

Main Floor.

Prettiest, Daintiest, and Best Corset Covers We've Seen at 35c and 50c

Really, we've never seen anything to equal these corset covers at the price—more like the usual 50c and 75c styles.

New models and new trimming ideas and the nicest of materials; nainsook, long cloth cambric and crossbar muslin. Nearly a dozen styles with trimmings of lace or embroidery edges and motifs. You couldn't begin to make them at the price—35c and 50c each.

—Third Floor.—

20c and 25c Dress Shields 12 1-2c

Buy dress shields today and save half.

Fifty dozen pairs of splendid 20c and 25c nainsook shields are listed to go at 12½c pair. Complete line of sizes.

The attention of dressmakers particularly is called to this item.

—First Floor—

Toques for Women of Middle Age

Our Millinery Department caters to all; old and young. We are just as particular about pleasing the former as the latter. That's why we are making a specialty today of these smart, genteel Toques for women of middle age. See them!

Eiderdown Bath Robe Blankets $3.00

It's not always possible to find such an assortment of bath robe blankets as this to choose from, and the prettiest ones are invariably taken first, of course. So, don't delay.

EIDERDOWN BLANKETS, full sized, in new and pretty designs—almost any color scheme you can think of—at $3.00. Cord and Tassels to match.

Also FINE WOOL BATH ROBE BLANKETS in a complete line of tans and browns, blues, greens and pinks, with pretty, odd designs. These specially priced at $6.50.

—Fourth Floor—

Free VICTOR Concert Today at 3 P.M.

Our regular weekly Victor Concert will be given this afternoon at 3 o'clock. Special features will be solo and duet records by Eames and Gogorza. Other fine selections taken from the complete Victor catalog will also be given. Remember, this Concert is free. Come and bring your friends. Take elevator to Third Floor.

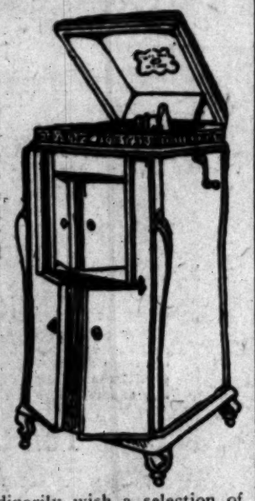

Most Liberal Terms on Victors, Victrolas and Edisons—$1.00, $1.50, $2.00 and Up Weekly

Our special easy payment plan on Talking Machines is the most liberal offered. In buying a Victor, Victrola or Edison, you ordinarily wish a selection of Records—and this purchase may amount to $5, $10 or more, according to your wishes. In general, we require that you make a reasonable cash purchase of Records. You can begin to pay for the Machine itself a week later—paying $1, $1.50, $2 to $2.50 weekly, according to the price of the instrument purchased. Isn't this a most liberal arrangement?

All Styles of Machines and All Records

We carry large and very complete assortments of Victors, Victrolas and Edisons, including Victors at $10 up, Victrolas from the $15 mahogany to the finest Circassian walnut instruments at $250, and Edisons from $12.50 up. Perfect demonstrating facilities—you can test the instruments under the same conditions as obtain in your own home. Complete assortments of Victor and Edison Records—all fresh, new stock.

GEO. J. BIRKEL COMPANY

446-448 SOUTH BROADWAY.

Steinway Pianos, Weber Pianos, Fischer Pianos, Hardman Pianos, Ludwig & Bach Pianos, Lafargue Pianos, Steinway Pianola Pianos, The Welte-Mignon, Sohmer Cecilian Players, Farrand-Cecilian Players, Kranich & Bach Players, Victor Talking Machines

SAN DIEGO BRANCH, 1256 FIFTH STREET

PASADENA BRANCH, 185 EAST COLORADO STREET

VICTOR VAPOR GAS HEATER IS THE BEST.

Saves 50 Per Cent. on Gas Bills. Odorless. Money Back in 5 Days if Not Satisfactory. Ideal Foot Warmer.

FREE DEMONSTRATION, 417 W. 7th St.

Heaters from 75c to $10.

Queer Exchequer.

WAR TREASURER COUNTERFEITER.

Collector for Revolutionary Junta Confesses It.

Heads of Coast's Cleverest Gang Plead Guilty.

Remarkable Sidelights Shed on Mexican Insurrection.

What was, in the estimation of Secret Service Agent Hazen, a skillful gang of counterfeiters came to an abrupt and inglorious end when F. N. Guitterez and Gumescindo Valenzuela, its heads, pleaded guilty to the charge in the United States District Court here yesterday.

Simultaneously came to light a remarkable and hitherto well-hidden angle of the inside politics of the late Mexican revolution. Documents were discovered making clear a vital connection between the Los Angeles junta and Valenzuela. Credentials and letters were discovered in the counterfeiter's room establishing the fact that for the past year or more he has acted as the middleman for Ricardo Flores Magon and his associates, now awaiting trial on charges of violation of the neutrality laws.

A third member of the crowd, which has been known as the Beaumont gang, was released from custody, because his active connection with shoving the queer could not be proven. This was Lorenzo Gomez, believed by the Federal authorities to be equally guilty. For sheer lack of evidence the proceedings against him were nolled and he was allowed to go.

It appears from the mass of correspondence found at Valenzuela's lodgings, No. 412½ North Main street, that he was a sort of treasurer for the junta, which is given credit for having kept the insurrection going when it was at its lowest ebb. The counterfeiter was the accredited agent of the Magon brothers to receive the contributions of the Mexican laborers and exiles of all Southern California. How much of the money collected was provided with counterfeit substitutes and what per cent. of the Madero war chest was consequently bogus does not appear in Valenzuela's account books.

Gomez and Guitterez came originally from Jalisco, whence they fled in February to escape service in the army. They met Valenzuela at Beaumont.

In a little cabin in the Mexican quarter the "mint" was located. Most of the work was done at night, with Guitterez as chief. The molds were made by a carpenter at Beaumont, who was told that they were needed for the manufacture of candy. When a lot of the counterfeit money was ready, Guitterez and Valenzuela would come down to Los Angeles and pass it off. Their specialty was half-dollars, of which they manufactured an imitation good enough to deceive experts.

Guitterez was captured May 14 and his partner the next day. Gomez was taken into custody at Beaumont by Hazen and Detective Talamantes.

The total for which the merchants, street car conductors, restaurant men and others in this and other cities were victimized is uncertain, though from the prolific character of their output and the length of time they were at it, it is believed to run into the thousands. Bales of goods purchased with bad money for the sake of the change received were found when the rooms of the trusted junta agent were raided. Most of the counterfeiting plant was discovered at the house of Concha Lopez, in Beaumont.

It is believed by the officers that Guitterez, the leading spirit of the gang, is a counterfeiter of long experience and an effort is being made to connect him with "queer" operations in Mexico. In the meantime both men were sent back to jail to await sentence. This will be passed by Judge Wellborn Monday.

Shovers of the Queer.

F. N. Guitterez (above) and Gumescindo Valenzuela, heads of what the Federal authorities denominate the cleverest, most successful and most dangerous gang of counterfeiters that ever operated on the Pacific Coast. Valenzuela was a trusted agent of the Mexican revolutionary junta in this city. Both men pleaded guilty in the United States District Court yesterday.

TO REORGANIZE SOCIETY.

A complete reorganization of the Tennessee Society will occur this evening in Taft Hall, Walker Theater building, and the election of new officers will be held. A full attendance of former residents of that State is desired.

Many Plead for Him.

TOUGH ROOSTER DODGES AX; MAY GO ON STAGE.

Private Thomas and Brig.-Gen. Rostand.

The latter (below) was to have passed before drumhead court-martial and had his head chopped off for a murderous attack upon his owner, a veteran three times wounded in the Civil War. Instead of that he may go on the stage as a vaudeville star. The fame of the doughty rooster—witness the bandages on Private Thomas—and from all parts of the county have come appeals by letter, postcard, telephone, telegraph and special messenger praying that his life be spared. The manager of a local vaudeville house yesterday made Thomas an offer and both may soon be seen behind the footlights.

IN PLACE of being beheaded, Brig.-Gen. Rostand, the huge pugnacious rooster which attacked and vanquished his owner, Uriah Thomas, a Civil War veteran, will probably go on the stage.

Thomas declared after he had been bandaged up in the Receiving Hospital Sunday that he would return to his home and slay the rooster without delay. When he got there he found Chantecler as game as ever and he remained outside the fence. Since then Thomas has received innumerable messages begging him not to kill the rooster. Further he received an offer from the manager of a local vaudeville theater, who is contemplating buying Rostand to exhibit at each performance.

Hardly had Thomas arisen Monday morning vowing he would execute Rostand with one swoop of an ax than his telephone rang and some one at the other end begged that the rooster be spared.

The morning mail brought him a flood of letters and postal cards. One letter was from Uriah Eusick, No. 1417 West Forty-seventh street, and it said: "Dear Comrade: I see your name in the paper after fifty years. I was a member of your company in the battle of Wild Cat Mountain. I am sorry you got hurt but I am glad the rooster did it, for he has enabled me to get trace of you. Call and see me as soon as you can."

While he was reading the letter he was called to the telephone to answer a long distance call.

"Hello, is this Uriah Thomas?" a voice said. "Well, this is a former Confederate soldier. Say, Thomas, if you kill that rooster your own days will be numbered. The rooster did more than Gen. Lee ever could. That fowl ought to have a monument erected to him."

Between telephone calls Thomas had another letter. It read:

"Mr. Uriah Thomas. Dear Sir: I think it cruel to kill that rooster. So do many others. Please let him live. (Signed) Mary E. Smith, Nellie Johnson, Mary Lynden, Emily Litka and Charles Morley."

Yesterday Thomas was approached by a representative of a local theater and asked how much he would take for Rostand. A respectable figure was named but the deal has not been concluded. In view of the last development, however, Thomas says the public need not be alarmed for the rooster's safety.

Just what type of chicken Rostand is Thomas doesn't know. He says he looks something like a Rhode Island Red. He believes he knows where the rooster will ultimately go, but nothing of whence he came. He just came.

EXIT AGED CAVEMAN.

Almost a Centenarian, Eccentric Character Who Shunned the World Is Committed to Insane Asylum.

The Los Angeles River district near the Newsboys' Home yesterday lost forever its caveman. He was sent by Judge Craig to the State Hospital for the Insane at Patton.

For years conflicting tales have gone abroad about the caveman. At times he was pictured the giant in physique as well as strength that the men of the stone age from whom he derived his sobriquet were.

At the committment hearing, however, this picture of him dwindled. He said he is W. Adelbert Monroe, 97 years old. His voice faltered as he related how he came across the plains from Michigan long before the days of '49. He was shaggy and unkempt and not too well nourished. His existence for many years has literally been one of hand to mouth.

Monroe timidly acquiesced when asked by Judge Craig if he wanted to go to the hospital. There was a day when he lived his hermit life unmolested. Then he was agile and able to repulse the sallies of venturesome boys into his domain. Old age, however, has played its havoc and for months past the harmless caveman has been the object of pursuit and taunt, and a target for stones hurled by thoughtless youngsters.

So Monroe was made a State ward, on the ground his years have enfeebled his mind and to save him from harm. He passes out of the public eye with the fact that he was a shunner of civilization, the only charge that has been recorded against him.

STRIKERS MUST SHOW CAUSE.

Tailors Are Charged With Harassing Employer and Intimidating Employees— Have no Grievance.

Judge Willis, presiding in the absence of Judge Hutton, yesterday afternoon granted a temporary restraining injunction against representatives of the Tailors' Union and a number of strikers charged by Joseph Bernard, whose garment shop is in the Bumiller building, with harassing him and intimidating his employees. A show-cause order was also issued and will be argued next Monday.

In his complaint, Bernard asserts that on the 21st inst. the strikers, including N. Crystal, I. Hershon, M. Sherman, S. Walter and Martha Wallace, entered into a conspiracy and broke their contracts with him. He asserts they received their pay weekly and had no real grievance against him.

Bernard says the strikers were joined by Feinberg & Cohn, members of the Tailors' Union, and that the plaintiff's business has been injured to the extent of $1,000 by the threats of violence against his employees and himself. He charges the strikers and unionites have resorted to picketing and assail him and his help with insults at every opportunity.

Fourth and Spring Curve.

The application of the Pacific Electric Railway Company for a franchise for a curved track at Fourth and Spring streets, claimed as a means of reducing the congestion on Spring street, was taken up by the Board of Public Utilities yesterday afternoon and placed in the usual channels for an immediate report. It is expected that the franchise will receive a favorable report next week.

McNamara Case.

BUT TWO LEFT AS PROBABLE.

And the First Jury Venire Now Exhausted.

List of Ninety More Will Be Ready Today.

Decided Opinions in the Examinations.

When court adjourned yesterday afternoon in the McNamara trial there were six prospective jurors in the box. Of this number, one is under challenge and another is sure to be peremptorily challenged later on. Still another may be excused today on account of the poor condition of his health. The original venire of 125 was exhausted yesterday.

Today Judge Bordwell will have a list of perhaps ninety talesmen drawn from other departments. If the next lot of men does not produce any more eligibles than the last, the prospects of completing the panel within several weeks is very dubious.

It was stated informally yesterday that an effort will be made to have Seaborn Manning excused from the panel because of lung trouble. He is elderly and it is feared that he might not stand the ordeal of remaining in seclusion for several months. Neither side likes to have a man on the jury who may fall sick at any time. If he is excused it will leave Robert L. Bain, F. D. Green and G. W. McKee, A.C. Winter (now under challenge by the defense,) and E. T. Essley, whose examination is incomplete.

Inasmuch as the defense challenged McKee because of alleged bias, though it was disallowed by the court, he will be peremptorily challenged later on. Thus only Bain and Green have any probability of remaining upon the final panel.

SOON DISPOSED OF.

At the opening of the morning session, Darrow recalled F. J. Mullen to inquire in reference to a conversation with Fred S. Kemerer. The attorney asked for a subpoena for Kemerer, but the excusing of Mullen rendered the other man's testimony unnecessary.

Mullen had been challenged on the day previous and Darrow's questions brought out additional bias on the part of the talesman. In this conversation with Kemerer which took place at the City Hall some time ago, Mullen talked briefly about the McNamara case and indicated that he thought the defendant guilty as charged. The prosecution made little resistance to the challenge.

Mullen being disposed of, the defense continued its interrogation of A. C. Winter. He said he believed the Times Building was destroyed by dynamite and also entertained an opinion adverse to the defendant.

Judge Bordwell had asked a number of questions of the talesman, when Attorney Davis intervened.

"With all respect to your honor, I don't think you should try to qualify the men," said he. "It appears to us sitting here that you are trying to qualify this man. I hope you will not take exceptions to what I say, for your honor knows I have the highest respect for the court."

Judge Bordwell said he appreciated

(Continued on Third Page.)

Mrs. Clara Rood Royce.

Romantic.

HE SEES, LOVES; IS HERE TO WED.

MAN OF MANY MILLIONS FINDS REAL HAPPINESS.

Comes to Live, Then Lives to Love. When Business Cares Are Laid Aside—Jolly Matron Prepares for Nuptials Arranged for Saturday. Honeymoon Plans.

H. C. Akeley, multi-millionaire of Minneapolis, who fell in love with Mrs. Clara Rood Royce, house-keeper at the Hotel Virginia, some months ago, arrived yesterday to claim her as his bride.

The wedding is to take place at noon Saturday in the cozy bungalow home at No. 248 East Nineteenth street, Long Beach, which the prospective bridegroom has selected and prepared for their home.

Akeley, at the age of 75, has settled his banking and lumber business in Minneapolis and said good-by to his clubs to pass the remainder of his days in the company of the comely matron of 40, who has promised to help him enjoy life and fortune.

The long journey west fatigued Akeley, and in his apartments in the Hotel Virginia, yesterday, he rested undisturbed except for a few hours he passed with his fiancee and her mother, Mrs. Orthelia N. Staples, in the Nineteenth-street cottage.

Akeley refused to be interviewed concerning his coming nuptials and remained secluded in his apartments. The marriage license has not yet been issued, but Mrs. Royce says everything has been arranged for the wedding.

Rev. O. H. L. Mason, pastor of the Long Beach Presbyterian Church, is to officiate. Besides the bride's mother, there are to be at the wedding Mrs. J. M. French of Boston, a cousin of Mrs. Royce; Dorothy [illegible]

(Continued on Tenth Page.)

Joke and Not a Joke.

HE FAILS TO SEE IT BUT BOARD MAY SHOW HIM.

"WHEN is a joke not a joke?" is the question that may cost Eugene B. Cushing his place as Inspector of Public Works this morning, according to City Hall announcements.

Cushing refused to consider an inquiry about a "crematory" as a joke, although it was referred to him as one. Yesterday he wrote a sharp, "sassy" letter to the Board of Public Works, and the board did not like it a bit. The board did not propose to be lectured by a subordinate official.

"Fire him," said one of the commissioners. "I agree," said another. "Wait until tomorrow," said the third, and his views were adopted, but there seems to be no question of Cushing's fate. His head will be removed at 11 o'clock today, unless he shall have resigned by that time, a member of the board stated last night.

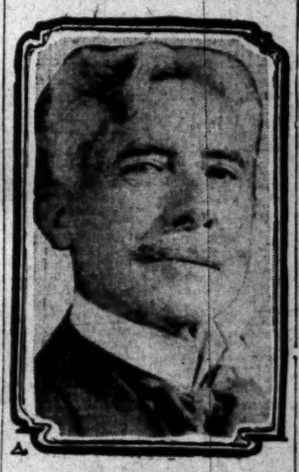

Eugene B. Cushing,

Inspector of Public Works, whose failure to see a joke may cost him his official head today.

Cushing's letter to the Board of Public Works was a curiosity in its way. To understand it, it is necessary for the public to be told that a garbage incinerator known as the Decaries "crematory" is now in use by a private contractor, but owned by the city. It is spoken of as a "crematory" in a joking way. A week ago an inquiry came by letter as to its whereabouts, and, after smiling at it, the communication was forwarded to Cushing with directions to find out where the "crematory" was at the present time.

Cushing, in a matter-of-fact way, went at the question and wrote back to the Board of Public Works that he had spent with his assistant two hours in searching the directory and inquiries among undertakers, cemetery associations and the like, and had found no one who knew anything about the Decaries crematory.

The idea of searching for a garbage incinerator among undertakers caused the three commissioners to laugh very heartily, and the fact was told to Cushing. It seems to have carried him off his feet, for he sat down and wrote to the board that "I would like to join boisterously in the hearty guffaws that followed the reading of the fact that I could not give the address."

He had been an inspector for seven years and could not know that an incinerator was called a crematory, and now he was told it was a joke.

"I work fifteen hours a day, Sundays and holidays," he wrote on, "putting this department on a business basis, and I'm too tired to catch the point of your joke.

"Besides this," he said, further along, "the observation of so many 'dead ones' on the pay rolls may have suggested by a rather natural sequence of ideas, undertakers and other grave subjects, brought up by the mention of crematories."

Cushing then submitted some figures showing that to get the information the board had asked for had cost the city $18 in time, and no information had been obtained.

"I caution the board that the people are not likely to laugh at jokes that cost so much valuable time," he concluded, and urged the board to conduct public business with more dignity and greater dispatch.

The commissioners—Chairman Hubbard, Gen. Chaffee and Commissioner Humphreys—dignified in all their meetings, flushed as Cushing's letter was read—flushed and moved uneasily. "Insubordination," they said. Formal action will be taken this morning.

Cushing was appointed not many weeks ago.

The Public Service: City Hall and Courts.

SUMMARY OF THE DAY.

The ire of the Board of Public Works was aroused yesterday when an open letter from the Harbor Commission was read, and a concise reply was dictated by Gen. Chaffee.

A man pleaded his own cause and was his only witness yesterday in a suit for damages against three real estate men. He charged them with having falsely caused his arrest.

At the City Hall.

RESENTS HARBOR BOARD'S LETTER.

"GALLERY PLAY," SAYS PUBLIC WORKS COMMISSION.

Gen. Chaffee Dictates Sharp Statement to the City Council With Harbor Board's Letter in Which That Body Is Told Development Can't Be Done Without Money.

"A play to the galleries," was the way Public Works Commissioner Humphreys characterized the Harbor Commission's open letter to the Board of Public Works, when it was read in the board meeting yesterday afternoon.

Gen. Chaffee frowned, and Chairman Hubbard showed no enthusiasm over the document.

"The Harbor Commission knows the situation as well as we do," remarked the general.

The letter urged the board to begin work at once on the Huntington fill as the first unit in the plans for the improvement of the outer harbor, to be followed by other lines of work, all of which were suggested at great length in the Harbor Commission's letter. As the communication was read by Secretary Ferris, the board was collectively and individually most obviously angry.

At the conclusion of the letter Gen. Chaffee looked over at the secretary and said:

"I move a copy of the communication be forwarded to the City Council with the following statement: Three million dollars have been voted for the improvement of the harbor. The Board of Public Works reported to the City Council some time ago the amount necessary for the current year. It understands through the press that no bonds have been sold. Being without funds, the Board of Public Works finds it practically impossible to proceed with the work.

"Under the authority of the City Council, dredging has been begun in the inner harbor and estimates have been made for the construction of a wharf there. Advertisements for bids have been withheld because no money is available. Plans for the wharf are already drawn and are in the City Engineer's office.

"As regards the outer harbor, steps have been taken, as is well known to the Harbor Commission, to secure a right of way for a road to the harbor through San Pedro. Much of this right of way must be secured by condemnation. This matter has been in the hands of special counsel for months, and it is understood that the chief cause of the delay in opening the road is the lack of money.

"Plans have been drawn and discussed with the Board of Harbor Commissioners for the development of 2000 feet of frontage of the Huntington fill and it is understood that these plans have been satisfactory to the Commission. But it is impossible to proceed with development work without funds."

"General, I'm sorry to say I can't second that motion," said Humphreys. "It is evident that the Harbor Commission is thoroughly familiar with the situation and knows just what can be done and just how the money stands. It is nothing but a play to the gallery on the Harbor Commission part."

"I do not know but that I'll second your motion," remarked the general, while Commissioner Hubbard took occasion to say that the commerce of the world would not be knocking at the door within a week after the opening of the Panama Canal.

Gen. Chaffee's motion prevailed and the letter and statement will be forwarded today to the City Council.

In the meantime, the Huntington fill proposition has come before the Council, for it was brought up yesterday afternoon at the Council meeting by the submission of a proposition from the Nob Hill Improvement Association of San Pedro. The Huntington fill is to be leveled up, of course—over forty acres of it is now under water. Nob Hill at San Pedro is expected to furnish some of the filling material. Now, the association through its spokesman, J. E. Wickham, explained, if the city proceeds to condemn the hill and cut it down along such lines, some houses will be left 300 feet in the air and the damages will be heavy. The association, therefore, proposes that the city allow the hill to be leveled, pay the expense and leave the final results a level plot of ground in the hands of the present owners. In this way the city will get, Wickham said, 1,400,000 cubic yards of first-class filling material. It is proposed, too, that the cost of the harbor boulevard will be met by the city and some of the material used for that purpose.

The communication was referred to the Harbor Committee.

AGAINST THE SPRAY.

BLACKMAIL, SAYS COUNCILMAN.

"The County Horticultural Commission's effort to force property owners to spray their trees and shrubbery within the city limits," said Councilman Andrews yesterday afternoon in the Council meeting, "is nothing but blackmailing the city and it should be stopped."

The Federated Improvement Association sent the board a complaint against the actions of the county officials and also of the spraying contractor, and this had just been read. Councilman Whiffen declared that he thought the city was plenty able to take care of its own trees and shrubbery.

Andrews declared that the scale of which the horticultural man talked is indigenous to the chaparral and trees of this county and that all the acacia trees are undoubtedly affected by it—thousands of them. Spraying cannot kill the scale, he asserted.

R. W. Dromgold spoke to the Council briefly to sustain the Federated Improvement Association Communication. He said the spraying contractors wanted to charge him $25 for spraying his trees and shrubbery although he had a spray pump and could do the work much better himself if he deemed it necessary. He could spray, if necessary, even if it were $50, but if it were not necessary for private individuals, he asked.

Councilman Washburn said the city should unquestionably find out what color of authority the Horticultural Commissioner claims. At his suggestion the question was turned over to the City Attorney to report upon as soon as possible.

TRACKS ON SAN PEDRO.

HOW IS ROAD TO BE BUILT?

The Municipal Terminal Railway on San Pedro street, running from Seventh to Alise street, is to be planned financially in some way by the Finance Committee of the City Council, and that committee is to make a report on the subject; when, can't be announced, because the committee does not know.

It was sent to Chairman Washburn's committee because the original report was due to the work of that committee.

O'Brien declared in the Council yesterday that it is an important matter and he asked that there be no delay. The recommendation of the City Attorney, which practically leaves open only one way to build the track and thus relieve the congestion on Main street will be taken up by the Finance Committee next Monday afternoon.

The one way left for immediate action, in view of the City Attorney's opinion that the city cannot build the tracks and then rent them to the Pacific Electric, is, the City Attorney says, for the Pacific Electric to secure a franchise and make an agreement to build the tracks itself, turning them over to the municipal railway whenever they shall be demanded by the city.

Bars Below Stairs Barred.

Licenses for saloons below the street level will not be granted hereafter, it was announced yesterday at the meeting of the Police Commission. Following this policy, a franchise asked for by Campbell & Roberts, at No. 226 West Third street, was refused for a second-class restaurant. Similar licenses were refused to Chin Wing, No. 402½ North Main street, and to T. Panzich, No. 903 East First street. A wholesale liquor license was refused to Campbell & Dierksen.

Alhambra Avenue Tracks.

The condition of the Southern Pacific's outer track on Alhambra street was inspected yesterday by Utility Commissioners Bekins and Folkes, with the Board of Public Works and representatives of the railroad company. The question of removing the track was raised when the Supreme Court decided for the city in the litigation over the street and the right of the railroad to maintain its tracks there.

It is now proposed by the railroad to buy a strip of land along the street on the other side and dedicate that to the city, thus giving the same amount of space to the city as would be the case were the track to be removed. No action has yet been taken by the board, but it will come up tomorrow afternoon.

Would Not Stay Still.

Because his guests would not stay at one table, Frank E. Zucca of No. 627 San Fernando street nearly lost his second class restaurant license. A patrolman in plain clothes discovered men in the restaurant drinking with no meals before them. Yesterday Zucca told the Police Commission that, pursuing the Italian custom, the men, after their meals, had gone to other tables to drink with friends. He was cautioned and said he would not let it happen again.

Police Personnel Changes.

The dismissal of William R. Hickok, William L. Jungbluth and William R. Robertson from the force was approved by the Police Commission yesterday, the resignation of Leopoldo De Los Rios was accepted and Chief Sebastian's temporary appointments to the force as patrolmen of Philip H. Cook, William H. Dutton and Floyd C. Eller were made permanent.

Handed to the Council.

Peanuts are giving the Park Commission so much trouble that now the park authorities are trying to have the Police Commission share the bother. Yesterday the Park Commision addressed a letter to the Police Commission asking the latter's cooperation in preventing the sale of peanuts outside the parks but in their neighborhood, as it interferes with the sales of concessionaires. The Police Commission decided that, as it has nothing to do with adoptng regulations for the parks, the proper body for the Park Commission to see is the City Council.

City Hall Notes.

Members of the City Board of Education may see some real money soon. City Attorney Shenk gave the City Council an opinion on the point yesterday and told the Council that, under an amendment to the Constitution passed on the 10th inst., it will now be perfectly proper to pay the salaries out of the general expense fund. Members of the board get $10 for each meeting they attend, but their compensation must not exceed $50 in one month.

The ordinance to enable the Board of Public Utilities to fix street car fares was submitted to the City Council by City Atorney Shenk yesterday afternoon. The Council immediately referred it to Legislation Committee, which will take it up in the morning and report it back to the Council next Tuesday.

Five hundred dollars for parking the surroundings of the Detention Hospital in Chavez Ravine under the direction of Park Superintendent Sherer was appropriated yesterday by the City Council on the recommendation of the Public Land Committee. The chain gang will do the clearing.

The proposed ordinance with regard to deposits for gas and electric meters is to come up before the Legislation Committee of the Council today. It reduces the minimum deposit to $3 instead of $5 as now, but establishes a general grade of deposits, under which the highest will be $20.

IMPERSONATES INSPECTOR.

Collector of Internal Revenue Issues Warning That Smooth Individual With Star Is an Impostor.

Claude I. Parker, collector of internal revenue, has given the local liquor dealers warning to be on the lookout for a man impersonating a revenue official. He has a government inspector's star, and visited a number of places on East First street, examing their stores, testing their liquors and borrowing money in instances.

When last seen the man wore a brown suit, soft felt hat, and his general appearance was good. The Federal authorities are now on the trail and expect to land the swindler. Collector Parker says this is the first information since he has been in office of any one impersonating a government officer, the penalties for

At the Courthouse.

MATCHES WITS WITH LAWYERS.

MAN PLEADS HIS CAUSE AND IS HIS ONLY WITNESS.

Sues Three Realty Operators for Damages, Alleging False Arrest. Asserts That He Was Kept from Practice for Fifteen Days by Act of Defendants.

Acting as his own attorney and giving the only testimony offered for the plaintiff, C. Jensen yesterday was kept busy before Judge Conley meeting the contentions of four lawyers for defendants, from whom Jensen demands $15,240 for alleged false arrest.

The defendants are John T. Donnell, David Parker Bryon and Herbert D. Colson, real estate men, who, Jensen charges, accused him of having embezzled $400 and caused his imprisonment for fifteen hours. The case grew out of a realty deal he made while acting as agent for the others. The embezzlement charge was thrown out of justice court.

Jensen called on Judge Conley for an unusual opinion as soon as the case opened. He wanted all witnesses excluded from the courtroom until they were needed. Several of them are attorneys. The court held that for this reason they could not be barred.

Jensen stated that he is a lawyer capable of earning at least $6 a day and the proceedings against him by the defendnts prevented him from practising for fifteen days. The sum he alleges he was thus deprived of, fees for acting as his own counsel and the costs of the proceedings are added to $15,000 punitive damages he asks.

PINS ELIMINATED.

BACK BARED, NOTHING MORE.

C. A. Cook, a realty operator who is suing the Los Angeles Railway Corporation for $150,000 damages for injuries he alleges he suffered by being struck by one of its cars, did not undergo a pin-sticking test in court yesterday, because of the objection of the defendant's attorneys.

Attorney Sterry of the corporation cited rulings to show there were circumstances lacking which made the test inadmissable as evidence. His stand was sustained by Judge Conrey, despite counter opinions offered by Crouch & Crouch for the plaintiff.

Cook bared his back to the jury, though, and Dr. Pepper gave a scientific description of how the muscles became deadened, saying he had tested the nerves of sensation with pins while treating Cook, and found them devoid of their function.

There was a skirmish between Attorney Sterry and Dr. Pepper over what the physician would think of his diagnosis if it were testified Cook had moved his injured right arm to positions the plaintiff said it was impossible to attain without pain.

Dr. Pepper wanted to answer the question two ways, but Sterry insisted on yes or no.

"Would you think that your diagnosis was wrong?" asked the attorney.

"Yes," replied the physician.

A non-suit motion was denied when the plaintiff rested.

INSANITY ADVANCED.

TWO ALIENISTS TESTIFY.

To save Charles F. Reynolds, an acknowledged wife-slayer on trial before Judge McCormick, from the death penalty, the defense yesterday put a long hypothetical question to two alienists and elicited the reply from them that Mrs. Reynolds was dangerously insane.

The alienists are Dr. Thomas J. Orbinson and Dr. J. Lee Hagadorn, the former at one time having had charge of the insane ward of the University of Pennsylvania Hospital. The question asked by Attorney Rush was based on alleged deeds of Mrs. Reynolds, including attacks on her husband, sham attempts at suicide, drinking and other conduct to which the defense has had witnesses testify.

It was the opinion of both insanity specialists that Mrs. Reynolds was suffering from a form of dementia they described as climacteric. They asserted it is a progressive disease and causes fits of passion, in which the afflicted vent their wrath on those near and dear to them.

Deputy District-Attorney Keetch fought the admission of the question in the form it was propounded. He endeavored to offset the allegations that Mrs. Reynolds drank heavily or frequently by recalling the McCalls, neighbors of the Reynoldes, both of whom said they never had seen the dead woman take a drink.

The prosecution today will attempt to shatter the statements of the alienists by the introduction of the opinion of another insanity specialist. With this step taken, and the testimony of several more lay witnesses in, the case will be ready for the jury.

WOULD BREAK WILL.

SAYS HUSBAND INFLUENCED.

In an effort to break her husband's will, which disposes of an estate worth several thousand dollars, Mrs. Dennis F. Hagerty yesterday filed a petition in Probate Court charging that a considerable part of the property he owned was obtained from him by John F. Effinger by undue influence and coercion before his death.

Hagerty was a real estate operator. He left his wife his personal property and two houses in Hollywood. His will was filed for probate by Henry J. Engel, who was named executor.

Mrs. Hagerty says that she married Hagerty in Butte in 1905. She accuses Effinger of telling her husband she only married him for his money. She says Hagerty spent much time in the company of Effinger and often went to the Effinger home. She charges Effinger's wife and daughter with playing a part in influencing Hagerty to deprive her of a greater part of his property.

SUES GAS COMPANY.

NEW STATUTE AS BASIS.

Mrs. Norah B. Jenkins, who yesterday filed suit against the Los Angeles Gas and Electric Corporation for $50,000 damages for the death of her husband at its plant on September 23, is the first person to take advantage of three new grounds of recovery for private individuals, he asked.

statute which became effective September 1.

The new law invalidates the doctrine of fellow servant, the assumption of risk and permits the jury to decide to what degree an accident victim may have contributed negligence in sustaining injury.

Henry Jenkins, the husband, according to the complaint filed for his widow by Attorney John Beardsley, was crushed to death in the ponderous gears of a carbon briequettmaking machine which he was repairing. It is alleged that he stopped the machine and climbed on top of it, and that a Greek laborer threw on the power.

The plaintiff asserts her husband was drawn into the gears head first and crushed to death before other employees could stop the machine. She sets forth that she is in poor health and unable to provide for herself and her 6-month-old baby.

SUES REALTY BOARD.

SYNDICATE ALLEGES LIBEL.

Charging that an advertisement inserted in three newspapers warning the public against alleged attempt to defraud was directed against it and was false and defamatory, the Aqueduct City Land Syndicate yesterday instituted suit for $225,000 damages against the Los Angeles Realty Board for libel.

Copies of the advertisement from each of the papers are attached to the complaint as exhibits. They are worded alike, and the Aqueduct concern estimates that the damage it suffered by their publication on the 10th inst. in each case was $75,000.

COURTHOUSE NOTES.

BREVITIES MISCELLANEOUS.

NEW EDIFICE. Trinity M. E. Church, South, through its officers, yesterday petitioned the Superior Court for permission to sell its property between Eighth and Ninth streets on the west side of Grand avenue to the Trinity Building Company, with a view to erecting a more adequate edifice. The petition will come up in Department Ten on November 6.

SUES THE HERALD COMPANY. Through Attorneys Shaw and Stewart yesterday, R. H. Charlton, Supervisor of the Angelus National Forest, filed suit against the Los Angeles Herald Company and Frank P. Peard and J. S. Webb, its officers, for $25,000 damages, charging an editorial it published on August 4, last, libeled him. Charlton asserts that the publication, which was a criticism of the manner in which he handled the San Bernardino fire, was intended by the defendants to injure, disgrace and defame him and bring him into public discredit and obloquy. He characterizes the article as false and unprivileged.

DRAWS LINE. John Cameron, colored, yesterday asked Judge Hutton to reduce his bonds of $1500, under which he was held in Justice Court for assault with a deadly weapon, to $500. Cameron explained that he took umbrage at being called Jack Johnson while shouting for the home team at Vernon Park last Sunday, because he regarded the term a "sparagement" rather than a compliment. He admitted he wielded a knife in the fracas that followed, but protested it was dull and short-bladed. Judge Hutton made his bonds $1000, but Cameron is still in jail.

GUILTY. Charged with having bought an automobile from the City Garage at Long Beach with a check he forged for $824.25, R. E. Buckley last night was found guilty by a jury in the Superior Court, before Judge Willis, and will be sentenced this morning.

IN THE INFERIOR COURTS.

James Can Have No Guest to Breakfast Now For He is In East Side Jail.

James McNamee will take breakfast in the East Side Jail this morning and there will be no lady beside him. James was arrested on the 21st inst. on the complaint of Miss Ramona Strange, who said that he had approached her at First and Broadway and invited her to accompany him to breakfast.

Miss Strange thought McNamee was trying to "mash" her so she doubled her fists and struck out. McNamee would have been glad to retire but Miss Strange would not have it so. It was but a moment before a police officer was on the scene and McNamee was on his way to the Polie Station.

In Police Court yesterday the young woman's story was accepted by Justice Chambers as very good evidence that McNamee had disturbed the peace. He went to jail for a month.

Fourth Notary Arraigned.

W. W. Anderson, the fourth notary charged by Detectives Beaumont and Roberts with having made a false acknowledgment to a bill of sale, was arraigned in Police Court yesterday and held under $500 bail for a hearing Monday. He is said by the police to have affixed his seal to a document given him by James A. McLaughlin, who represented himself to be "Charles Mountain," and who later used the paper to prove ownership to a horse which the police say had been stolen. Anderson carried the amount of his bail with him to the courtroom.

Robbery Charged.

N. S. Bateman and Oscar Brooks, believed by the police to be the men who robbed a restaurant on North Central avenue on the night of the 18th inst., and made away with $200 and jewelry valued at about the same amount, were arraigned before Police Judge Frederickson yesterday afternoon and held for preliminary examination tomorrow. Bail was set at $2000 each but neither was able to furnish it. Brooks was captured a short distance from the restaurant on the night of the robbery. Bateman was arrested Monday in Azusa.

Long Wait Ahead.

James McPhail and William Lannigan, charged with vagrancy, have a long period of waiting before them, for they pleaded not guilty to the charge yesterday and asked jury trials. They were remanded to jail and will be heard in the latter part of December.

Speed Expensive.

Five speeders were fined $25 each by Police Judge Frederickson yesterday. They are William Turner, William Moorehouse, J. H. Lowe, H. Alvarez and G. Dulin. The first two were arrested on West Seventh street and the others on Sunset boulevard.

AFTER LYMAN'S WATCH.

George W. Lyon, constable in Justice Summerfield's court, yesterday attached a gold watch, the property of Dr. J. Grant Lyman, the Panama Development Company promoter, at the instance of E. A. Lynn, for an alleged debt of $32. The watch was found in a jewelry store, where it had been left for repairs. It is said to have cost about $300.

CIVIL SERVICE EXAMINATIONS.

The United States Civil Service Commission announces that the first grade, or clerical, and third grade, or subclerical, examinations for positions in the various field branches of the Federal service outside of Washington, D. C., will be held in this city on February 3, 1912. Application blanks and further information may be obtained from the local secretary of the Board of Examiners at the postoffice in this city. Application blanks must be filed with the district secretary at San Francisco on or before the hour of closing business on January 2, 1912.

WITHOUT LICENSES.

On charges of having practised dentistry without a license, Dr. C. E. Barr, Dr. E. Mathews and Dr. D. D. Drake were arrested yesterday afternoon by operatives of the Nick Harris Detective Agency, acting for the State Board of Medical Examiners. When arraigned in Police Court before Policy Judge Frederickson, Dr. Mathews pleaded guilty and was fined $100. The others asked time in which to consult attorneys and were given until Monday.

FINES FOR SPEEDSTERS.

The following speeders were fined in Justice Young's court yesterday: L. A. Orton, $10 and remitted; Dr. W. R. Manning, $10; Andrew Jackson, $10; H. Rapp, $10 and remitted; S. S. Collins, $25.

SUIT OVER GREELEY ESTATE.

Law Action Brought in New York Courts Over Disposition of Property Dating Back to 1883.

[BY A. P. DAY WIRE TO THE TIMES.]

WHITE PLAINS (N. Y.) Oct. 25.—A law suit over the disposition of a portion of the estate of Horace Greeley which his granddaughters, Miss Nixola Greeley-Smith Ford and Miss Ida Greeley Smith, charge that their mother's half of the estate was sold illegally for $10,000 in 1883 to Mrs. Grabrielle Greeley Clendennin, their aunt, is before the courts here this week. The plaintiffs, who are granddaughters of Horace Greeley, allege that they have failed to receive their interest in the estate and ask for two-thirds of their mother's half of the estate. They offer to return the $10,000 with interest to Mrs. Clendennin.

Valuable Coal Mine

I have a coal mine in Oregon, on navigable water, no railroad haul, that will make a dozen men rich. Engineers' reports and development work done show 12,000,000 tons in sight. Profits, per ton, net $2.00. $7500 will tie this up for a year and $20,000 will make it a shipping proposition paying $200,000 or more annually.

E. G. RIDEOUT
262 Wilcox Bldg., Los Angeles.

Were You Paid Today?

Your envelope came in return for your faithful services to your employer.

But if you were ill or met with accident and had to lay off, who would fill your pay envelope?

Let our Savings Bank do it.

Begin laying aside your dimes and quarters, and when the dollars are needed they'll be here at your command.

The Citizens Trust & Savings Bank, 308-310 South Broadway, will pay you 4% on the money you stop wasting.

Can we see you a moment at the noon hour today?

CITIZENS TRUST & SAVINGS BANK,
308-310 South Broadway, Los Angeles.
(For 20 successful years the Broadway Bank & Trust Company)

SALE OF HUMAN HAIR GOODS
Commencing Today for 3 Days Only.
CORBINSON HAIR CO.,
2nd Floor, 612½ So. Broadway.

Established 1889. Assets Over $3,325,000.
"6 per cent. and safety."

Safe Sound Sensible 6%

For more than 22 years we have demonstrated that money invested with us is absolutely safe.

—That our $100 Certificates are a sound, profitable investment, in which you may safely place your entire confidence.

—That the sensible man or woman with money to invest, is quick to realize and take advantage of the many benefits we offer every investor.

We offer a safe, sound, sensible investment that will net you the liberal rate of 6 per cent. interest. Call or drop us a line and we will tell you all about our Investment Certificates.

Loans On Approved Property for Building

OFFICERS AND DIRECTORS
W. G. COCHRAN, President — J. M. ELLIOTT, Vice President
W. D. WOOLWINE, Treasurer — A. E. POMEROY, Vice-President
D. M. CUTHBERT, Loan Inspector — C. J. WADE, Secretary

State Mutual Building & Loan Association
223 South Spring.

Buy Gold Notes By Mail

You do not have to leave your business and come to this office to buy Gold Notes. There are no confusing contracts to sign or receive. Just send a check payable to the Los Angeles Investment Company and state the term for which you wish your Gold Note issued. It will be mailed to you at once.

The Gold Note

Gold Notes are profitable. They pay six per cent interest—a definite return on an investment.

Gold Notes are safe. They are backed by enormous security. The paid-in capital and surplus of this Company totals nearly $6,700,000. Its indebtedness is $73,608.68, and there is outstanding $403,600 in Gold Notes and $237,500 in Home Certificates. So for every $100 Gold Note there is more than $1600 in security.

Gold Notes are convenient as to amount and term of investment. They are issued for as small an amount as $100 and then in multiples of $100 up to $5000. You can withdraw your investment with interest in full in 90 days, 6 months, or 1 to 5 years as you wish.

No investor has ever failed to have his Gold Note cashed on presentation, irrespective of date or amount.

Arrangements can be made to purchase Gold Notes on installments of $1 or more.

Write that check and mail it today.

Los Angeles Investment Company
337 South Hill Street.
Home 60127. — Main 2248.

Another Dividend Will Be Paid October 31st

This is the regular quarterly (three months) cash distribution of profits to its stockholders.

"Home Builders" can be relied upon, for good earnings upon your investment. It can be depended upon for the safety of principal as well. You can participate in the dividend next Tuesday, if you buy shares before then.

You Can Share In It

Builders Profits Bankers Security

Shares $2.40

"Home Builders" invites you to look into the character of its investments. It asks that you enquire into the capabilities of its management, and that you make any investigation you desire, to satisfy yourself of its right to your confidence.

If all we claim is true, you cannot afford to ignore the profit opportunity which its shares afford.

"Home Builders General Agency"
Selling Agents for "Home Builders"
129 South Broadway.
Ground Floor, Mason Opera House Building.

Assets Over $3,325,000.
safety."

6%

have demonstrated that
bsolutely safe.
are a sound, profitable
y safely place your en-
woman with money to
d take advantage of the
investor.
nsible investment that
of 6 per cent. interest.
will tell you all about

operty for Building
DIRECTORS
J. M. ELLIOTT, Vice President
A. E. POMEROY, Vice-President
C. J. WADE, Secretary
e Mutual
ding & Loan
sociation
23 South Spring.

tes
r business and come to
There are no confusing
Just send a check pay-
ment Company and state
our Gold Note issued. It
te
y pay six per cent Inter-
estment.
are backed by enormous
nd surplus of this Com-
its indebtedness is $73,-
$403,600 in Gold Notes
ates. So for every $100
$1600 in security.
s to amount and term of
or as small an amount as
00 up to $5000. You can
h interest in full in 90
as you wish.
to have his Gold Note
ctive of date or amount.
to purchase Gold Notes
today.
tment Company
Street.
Main 2248.

Dividend
Be Paid
er 31st
(three months) cash
ckholders.
lled upon, for good
it can be depended
l as well. You can
ext Tuesday, if you
Share
2.40
vites you to
of its invest-
enquire into the
ment, and that
you desire, to sat-
our confidence.
n cannot afford to
which its shares
Profits
Security
ncial Agency
Builders"
dway.
Home Building.

The Oil Industry.

NEW REFINERY IS INSPECTED.

Santa Fe Officials Greatly Pleased With It.

New Oil Topping Plant Now Attracting Attention.

General News of Interest from Oil Fields.

Santa Fe officials, headed by F. T. Ellis of San Bernardino manager of the Santa Fe oil properties in the Fullerton field, made a trip to Richfield to inspect the new refinery plant that has just been completed there. The plant is located four miles from the Olinda field, and is at the terminus of the Pacific Electric line recently extended from La Habra. The Richfield plant has a capacity of from 5000 to 10,000 barrels a day and is fully equipped in every way. As much of the oil obtained from the Santa Fe wells is of such high grade as to make it too expensive to burn as locomotive fuel, there was a great need for a refinery. The refining oil is exchanged for fuel oil and thereby the output of the field is increased.

A new oil cleaning system which saves valuable by-products has been installed by Superintendent Collins of the Santa Fe oil properties, and for several weeks has been in successful operation at a plant established by Collins on the company's property at Olinda. In cleaning 800 barrels of oil at the Santa Fe plant 200 barrels of distillate of 45 gravity were recovered, the oil cleaned testing from 17 to 19 gravity. This plant is said to be an improvement over the best previous methods of cleaning or topping oil and has the additional effectiveness of being simple and inexpensive. Collins's patent has been attracting considerable attention from oil men who have investigated the matter.

News Notes and Personals.

Paul Heuntch of the American Petroleum Company, operating in the Olinda field, has returned to camp after spending several days in Los Angeles.

Frank Saunders of the commissary department of the Kern Trading and Oil Company has gone to Coalinga from Bakersfield for a few days' visit.

Robert McKay, a gauger employed by the Kern Trading and Oil Company in the Coalinga field has returned from San Francisco with his bride of a few days.

Peter Anderson has returned to Coalinga from the Lost Hills where he was engaged in building a camp for the Universal Oil Company. He will return to the new field in a few days.

L. S. Rendall of Los Angeles, father-in-law of George D. Roberts, has returned to this city after spending several days in the Coalinga field looking at oil properties.

L. S. Hazeltine, general superintendent of the properties of the British Consolidated Oil Company, accompanied by his cousin, Richard Snell, left Coalinga the other day for an automobile trip to the Midway district to inspect the company's properties.

J. H. Sands, general manager of the Union Oil Supply Company on the Pacific Coast, is making the rounds of the northern oil fields on a business trip.

George H. Metcalf, an official of the S. R. & T. Oil Company, has returned to San Francisco after an inspection of the company's properties in the Coalinga field.

Richard Snell of San Francisco, a son of superintendent R. S. Hazeltine of the British Consolidated Oil Company, has been taking a trip over the northern oil fields.

James Robertson of the Lucille Oil Company, one of the properties involved in the deal with the Hammon people, has returned from a visit to San Francisco.

J. C. Sperry, representing the Eastern interests in the oil fields, is now making an inspection tour of the Coalinga field. Later he will visit the fields where the Crockers have interests.

Jewell Oil Company.

Work has been resumed on the property of the Jewell Oil Company in the Kern River field. Superintendent George Betts states that from the nine wells on the lease a production of 4000 barrels a month may be secured in their present condition, but with some improvements under way he believes this will be increased.

LOST HILLS WELLS.

The No. 1 well of the Standard Oil Company in the Lost Hills is down over 900 feet in sixteen-inch stovepipe casing and is progressing nicely. It has developed a good flow of water and was converted into a water well. The rig has been moved to another location and will be spudded in soon.

L. L. Phelps of Coalinga is now in the Lost Hills to take charge of the work for the Doheny-Canfield interests. The well was only started a few days ago and is already over 600 feet deep.

It is said that the Esperanza Oil Company has brought in a good well in the Lost Hills within the past few days.

IN VENTURA FIELD.

PUSHING DEVELOPMENT.

W. C. Daniel, field manager of the Ventura Oil Development Company, left this week for Piru to resume operations on the company's property at that point. The company has a three-year lease on which there are two wells, one at a depth of 900 feet and the other about 1600 feet deep. Work will be resumed on the deep well and it is expected to encounter the third sand within the next few hundred feet of driving. The oil of the immediate locality is very high grade, being marketed at as high as $2 per barrel.

The Ventura Oil Development Company also operates at Newhall. It has two producing wells at this point producing about 2000 barrels per month.

FIRST RELEASES SWINDLER.

In accordance with the recommendation of United States Atty.-Gen. Wickersham indictments against John Dickson for swindling were suspended temporarily during good behavior. Judge Wellborn of the United States District Court, yesterday, has served two terms for

Benjamin Clothes

Dress Significance

Which no man can afford to ignore

"Wear a Benjamin"

IF YOU knew where you could go and pick up a ten dollar gold piece, you'd be there in a little bit, that is, you'd at least make it convenient to get there soon,

Here's just such an opportunity for you gentlemen. You all wear clothes, but unless you wear Benjamin clothes, you are not getting all of the dress satisfaction that's due you, nor, all that your money should buy when you spend it for clothes.

The international fame of the Benjamin name comes wholly from the intrinsic value of their clothes. This store handles them exclusively and besides the Benjamin label, you have our own stamp of approval, which is backed by a quarter of a century service to the men of Southern California.

Suits $20 to $45. Overcoats $15 to $50.

James Smith & Co.
548-550 South Broadway

Between Mercantile Place and Sixth Street.

MC NAMARA TRIAL

(Continued from First Page.)

the responsibility devolving upon him to secure absolutely impartial jurors, and that he questioned some of the talesmen with the sole purpose of finding out just what their ideas were on matters appertaining to the case.

THINKS M'NAMARA GUILTY.

A. H. Dunlap, a farmer of Whittier, was next examined by Attorney Davis. He said he came to California from Texas. During all the time he lived in this section, he has been a constant reader of The Times, he said. He read many of its articles on labor questions.

In reply to additional questions put to him by the defense, Dunlap said he believed that labor unions were a menace to the community. He entertained this opinion from reading and personal observation.

"Do you believe the labor leaders are inclined to acts of violence?" inquired the lawyer.

"Well, I think many of them resort to lawless acts at times," replied the talesman.

"When you heard of the destruction of the Times Building, did you attribute it to the labor unions "

"When I first heard of the disaster, I thought the building was merely burned. Later I heard there was an explosion."

"Well, when you learned that there had been an explosion did you think of labor unions in that connection?"

"Yes, I was inclined to think it was the work of some members of labor unions," was the reply.

"And you believed that the labor unions wanted to have the property destroyed," continued Davis.

"Some of the members might have," replied Dunlap.

The talesman also stated that his son was a friend of A. C. Harvey-Elder, assistant city editor of The Times, who died as the result of injuries sustained in jumping from the burning building on the morning of October 1, 1910.

The talesman was examined as to his opinions formed by reading the papers and magazine articles. He said he had read a magazine article containing Detective Burns's views upon the capture of the two McNamaras.

"And you believe this defendant guilty don't you."

"I do."

"You would go into the jury box with a fixed opinion, would you not "

"I would."

The challenge for cause was then made.

Dist.-Atty. Fredericks asked the talesman a number of questions for the purpose of ascertaining whether the man could qualify even though prejudiced in advance against the defendant. Dunlap said he would try to lay aside all previous opinions if called as a juror, but feared lest his convictions influence him in some way.

The talesman was challenged by the defense. Dist.-Atty. Fredericks asked the man a number of additional questions for the purpose of bringing out his exact state of mind.

Finally the court excused Dunlap and also announced that T. J. Foley, who had been challenged by the defense the previous day, might be allowed to go. This left six men in the jury box, including A. C. Winter, under challenge by the defense for alleged bias.

The clerk then drew the following, all that remained of the original venire of 125, not in the box: W. E. Williamson of Monrovia; John B. Caldwell of No. 2024 Ellendale place, this city; Wallace Gregg and E. T. Essley, both of Whittier. Williamson was excused almost as soon as his examination began because of his evident deafness.

SOCIALIST HAS GAS THEORY.

Capt. Fredericks examined Walter L. Coward, who had been passed for cause the previous day by the defense.

"You stated in your direct examination that you had read about the metal-workers' strike last year?" inquired the District Attorney. "I will now ask you if you formed any opinion?"

"I did. My sympathies were with the strikers," was the response.

"I understand that you are a socialist in politics?"

"I am."

"You believe that the Times Building was not destroyed by dynamite, but by gas?"

"That is my opinion."

"Then you felt in opposition to what you read in The Times?"

"Yes, but I have taken that paper because it has the news," was Coward's unexpected reply.

"And you have a decided prejudice against the dynamite theory?"

"I have."

"Is it pretty strong?"

"Yes, it is."

"How did you form your idea that the building was blown up by gas and not by dynamite?" asked Capt. Fredericks.

"Well, I formed it from several sources," was the reply. "A friend of mine, who was once a miner, explained the difference between the action of gas and dynamite. I made further independent investigations and drew my own conclusions."

"Do you read the Appeal to Reason?"

"I read it regularly. I have paid for it five years in advance."

"And you have read articles in it by Debs?"

"I have."

"Do you regard circumstantial evidence as strong as the other kind?" next asked the District Attorney.

"I don't. I like direct proof," said Coward.

"Is your opinion so strong that it would prevent your fixing the death penalty on circumstantial evidence?"

"I can't say that it is."

The talesman went on to say that it would be "uphill" work for the prosecution to convince him that dynamite caused the explosion.

"Then do you think you would make a fair juror for the State?"

"If the State can prove its case I might," replied the talesman. "Up to this time I am thoroughly satisfied that the building was not blown up by dynamite. Evidence to the contrary might change my opinion."

Again interrogated by the District Attorney, he said he possibly would not make a fair juror. He was then challenged by the prosecution.

Darrow made a strong effort to have Coward retained on the temporary panel. But after the court had interrogated the talesman he allowed the prosecution's challenge for bias and prejudice.

When Coward left the jury box he shook hands with Darrow and conversed with him for some time.

J. B. Caldwell, assistant foreman at the Santa Fe railroad shops in this city, was next examined by the defense.

After he had passed with flying colors all the questions asked by Darrow, one little question settled his fate.

"Do you believe in capital punishment, Mr. Caldwell?"

"No, I don't," was the answer.

Darrow then passed the prospective juror in order to allow the District Attorney to challenge for cause.

The man stated that there were no circumstances of murder in which he could conscientiously vote "guilty."

Under this showing the court excused Caldwell.

BLAMES LABOR UNIONS.

Wallace Gregg of Whittier was examined by Attorney Davis. He is a real estate man and has lived in Southern California all his life.

He said he has taken The Times for ten years and is interested in its discussions of labor problems.

"Have you reached any conclusion as to whether labor unions are a menace to the community?" asked Davis.

"I think they are a menace in a material degree," was the answer.

"Do you believe that the unions are ruled by a lawless element?"

"I think they are in California; I have never investigated elsewhere."

It developed that Gregg knew Harvey Elder very well and that his death had made a profound impression upon him.

He said he believed the building was dynamited by members of unions.

"If you went into the jury box to try this case, your present opinions would remain with you, would they not?" asked Davis.

"I would try to put aside my opinions but it would be hard," said the Whittier man.

"And have you formed the opinion that this defendant was guilty of the murder of your friend and the rest killed in the disaster?"

"Yes."

Gregg was thereupon challenged for cause by the defense. It was allowed.

E. T. Essley, a transfer man of Whittier, was under examination at the close of the afternoon session. His case will be disposed of this morning and other talesmen will be drawn to fill the box.

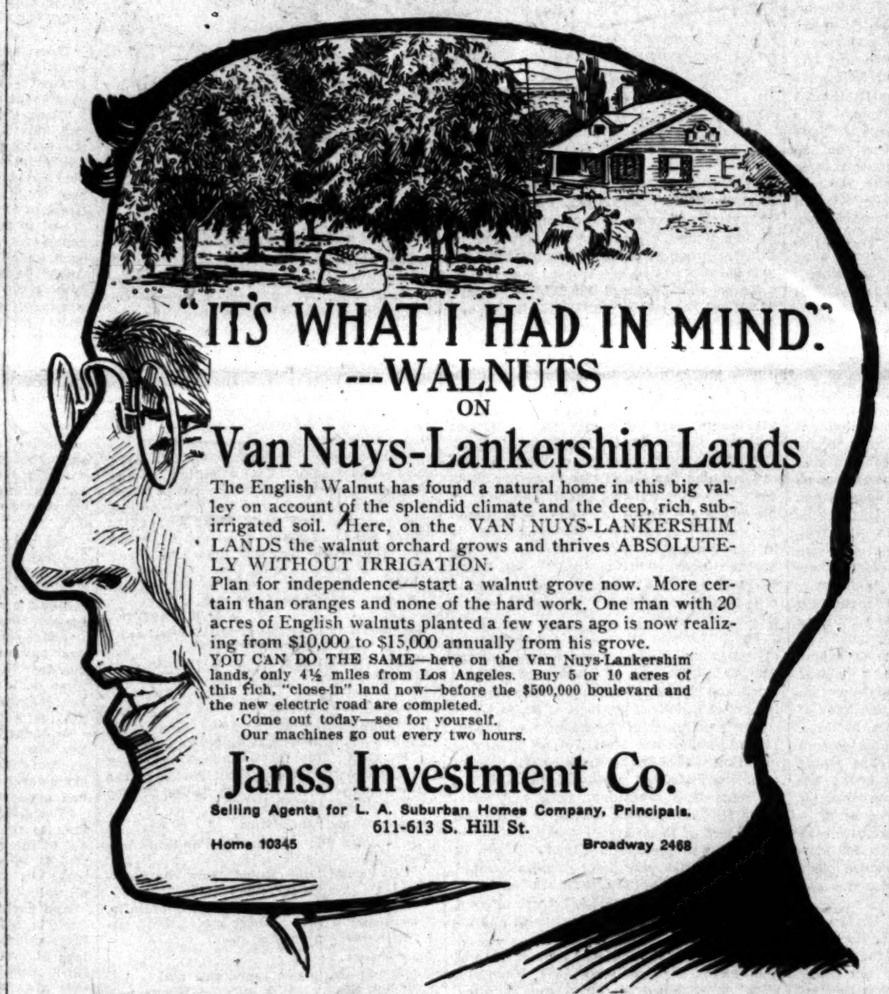

"IT'S WHAT I HAD IN MIND."
---WALNUTS
ON
Van Nuys-Lankershim Lands

The English Walnut has found a natural home in this big valley on account of the splendid climate and the deep, rich, subirrigated soil. Here, on the VAN NUYS-LANKERSHIM LANDS the walnut orchard grows and thrives ABSOLUTELY WITHOUT IRRIGATION.

Plan for independence—start a walnut grove now. More certain than oranges and none of the hard work. One man with 20 acres of English walnuts planted a few years ago is now realizing from $10,000 to $15,000 annually from his grove.

YOU CAN DO THE SAME—here on the Van Nuys-Lankershim lands, only 4½ miles from Los Angeles. Buy 5 or 10 acres of this rich, "close-in" land now—before the $500,000 boulevard and the new electric road are completed.

Come out today—see for yourself.
Our machines go out every two hours.

Janss Investment Co.
Selling Agents for L. A. Suburban Homes Company, Principals.
611-613 S. Hill St.
Home 10345 Broadway 2468

PAVING CONTRACTS LET.

Los Angeles Company Bids Successfully for Four Jobs in Bakersfield. Campaign's Whirlwind Finish.

BAKERSFIELD, Oct. 24.—Contracts for street paving, aggregating about $155,420, were awarded by the trustees tonight. This is in addition to a similar amount of work now under way or just completed and other improvements are planned. Four of the contracts went to Fairchild, Gilmore and Wilton of Los Angeles, three to the Federal Construction Company of San Francisco and one to Cotton Brothers of Oakland.

The new work will complete the paving of Nineteenth street and the streets leading to the Southern Pacific depot in East Bakersfield.

LIQUOR FIGHT.

It is announced that in all probability Clarence Darrow will make the closing speech of the local option campaign on behalf of the saloons on Monday evening. Hugh C. Gibson of Los Angeles is in the county making speeches in favor of closing the saloons. Both parties in the campaign are planning a strenuous finish and both claim victory. The total registration for the city is 6348. An address to voters signed by more than 100 business men pledges the signers to work for effective saloon regulation in case the town goes wet.

Mail orders filled with promptness and accuracy.

VILLE DE PARIS
317-325 SO. BROADWAY — 312-322 SO. HILL STREET
A. FUSENOT CO.

Halloween Novelties.

In our Stationery Department, Aisle 4, you will find a very attractive assortment of paper novelties especially designed for Halloween functions, such as: Paper Napkins, at 5c dozen; 35c for 100. Decorated Paper, at 20c roll of 10 feet. Seals, Tally Cards and Place Cards. Halloween Note Paper, in pumpkin color, for invitations. Select now while the assortment is complete.

Handkerchiefs

Early shoppers will be glad to know that our stock is now replete for Christmas. Our assortment of

Ladies' Linen Handkerchiefs
with hand-embroidered design in corner at, each 25c
is the most extensive and comprehensive we have ever shown. Particular attention is called to the quality of fine, sheer linen in these goods.

Ladies' Linen Handkerchiefs
with hand-embroidered corner designs. Excellent values at 35c
(Or 3 for $1.00.)

Armenian, Appenzell and Maderia Handkerchiefs at 50c each

Our new assortment of these fine handkerchiefs surpasses all previous showings in style and value.

Initialed Handkerchiefs
For ladies. In fine, sheer linen, with ⅛ and ¼-inch hemstitched hems. The letters are in novelty style—long and slim. Exceptionally good value at 25c

Special Offering In Our
Art Needlework Department Aisle 5
This section of the store is full of suggestions for Christmas gifts, that combine beauty and utility. For the woman whose heart is in her home a very acceptable gift would be one of our

Cluny or Madeira Sets

These sets for the dinner table consist of doilies in various sizes, and a center piece. Some have 19 pieces, others 21 pieces in a set.

Prices for 19-piece set ..... $12.00 Up.
Prices for 21-piece set ..... $17.50 Up.
Madeira 13-piece set ..... $8.50 Up.

Our Entire Stock of
Draperies and Rugs
NOW ON SALE AT
1-3 LESS THAN REGULAR PRICE

Our plans for the future make the closing out of this entire stock imperative. This is an extraordinary opportunity for all who have rooms or houses to furnish or refurnish. *It is no wonder the department is busy!*—when you think what an offer like this means—a saving of one dollar on every three dollars' worth of merchandise.
—NO GOODS EXCHANGED.
—EVERYTHING MUST BE CLOSED OUT.

Southern California Has Answered Theodore Roosevelt

His above sermonette is the motto of the Southland and OUR motto. We believe in the man and family with the home in their own name. That is why we believe in Southern Californians. That is why we are in this Real Estate and Home Building business—for the very purpose of satisfying in part the overwhelming demand for homes.

We have a non-forfeiture option on an entire tract and have so far bought outright 14 lots in this tract and are continuing to buy more because we have already sold 14 of these lots with a home on each, built to the order of the purchaser.

Our Stock is now paying 12½% Dividend and is now selling at $1.25 per Share.
"Call or Call Up."

We have some interesting illustrated literature to send you which shows facts not fancies.

Suburban Development Company of Southern California.
214-18 Amer. Bank Bldg.
Second and Spring Sts.
Home A1420. Subscr. 5091.

Men's Clothing Clothes for Men and Young Men
DESMOND'S
Corner Third and Spring Streets

PUBLISHERS
The Times-Mirror Company
OFFICERS.
H. G. OTIS, President and General Manager.
HARRY CHANDLER, Asst. Gen. Mgr. and Treas.
HARRY E. ANDREWS, Managing Editor.
F. X. PFAFFINGER, Assistant Treasurer.
MARIAN OTIS-CHANDLER, Vice-Pres., Secretary.

Los Angeles Times

EVERY MORNING IN THE YEAR
Daily, Sunday and 32-Page Illustrated Weekly Magazine. Founded Dec. 4, 1881. 30th Year.

BUSINESS OFFICE AND EDITORIAL ROOMS,
521-533 South Spring Street.

Los Angeles (*Loce Ahng-hayl-ais*).

Entered at the Postoffice as mail matter of Class II.

TRUE REFORM.

It is with keen delight that we note that the Chinese National Association has engaged a San Francisco bandmaster to direct the musical culture of the Republic of China, providing the present rebellion is a success. This is genuine progress. Heaven knows that in all of China nothing is in greater need of revolution and reform than its music.

WEALTH THAT DIES.

A widow in a California village found a fortune of $800,000 in an old trunk among her husband's effects. It is always pathetic to see persons who have an abundance of this world's goods without a personal capacity for their enjoyment. They have the form of wealth, but not its spirit, and so miss the joy of life belonging to those whose riches of personality give them the golden key to the universal storehouse.

NOT CENSORED.

Banker Walsh was paroled from the penitentiary at Leavenworth and died nine days later at his home in Chicago. Through the press the events in such men's lives pass in swift review in the public eye. They are like the scenarios of moving pictures and the tragedy of their reality comes before no board of censorship. Neither the stage nor the novel is necessary to teach the larger lessons of life to those who read as they run.

A NEW CORPORATION.

One of the candidates for city Councilman in Los Angeles is in favor of free water, and we have no doubt that we shall soon have advocates of municipal heat and perhaps of free warmth. A San Diego corporation offers to install a public heating system which will supply all houses in that city at a very low rate. The man who thought of this is a genius. People have so little need of heat in this country that perhaps not enough provision is made to take care of the chill when it does come. Heat that would always be on tap and which could be turned on and off at will would certainly be an appreciated convenience.

POVERTY, NOT SLUMS.

The boast is frequently made that Los Angeles is a city without a slum. This is sometimes contested by those engaged in charity work who are forced to recognize that Los Angeles, like every city in the world, has its poor. The poor we must always have because misfortune, misdirected effort and intemperance contribute to the misery of numberless persons everywhere. The improvident make for themselves hard beds. Nevertheless, there is a vast difference between a court of cholos, whose simple needs are often too frugally supplied, and a slum district. Even considerable space may be occupied by the very poor and yet be utterly free from the taint of slum conditions. Los Angeles may have its poor, but it is happily free from any sadly congested locality which breeds crime and contagion through lack of sanitation, sunlight and air.

A VANISHING RACE.

A scientific prophet has discovered by the laws of natural selection that a hundred years from now the little toe will have entirely disappeared from the human foot. Unless we go back at once to sandals and bare feet and eschew upper leathers and high heels. For our present style of footwear renders the little toe useless for pedestrian purposes. And nature never allows anything superfluous to endure.

The nose also has been condemned to slow but final extinction, because we do not use it as nature intended us to. It was designed as a smell organ and not merely to be "blowed." Originally, man's sense of smell was as keen as that of the hound or wolf, but the olfactory nerve is being slowly deadened by lack of use, and so the nose must go. The teeth are already half gone and doomed to speedy departure. Quick-lunch counters and unmasticated food, instead of nuts and roots for which they were intended, will soon bring about the toothless era.

After our toes, our noses and our teeth have become only memories preserved in alcohol by scientific societies, the left arm will be the next part of the human body to become extinct. Nature, as has so often been impressed on us, refuses to support anything improperly balanced. She intended both our arms to be equally developed. So in a civilization that insists on being right-handed, the inferior member will in course of time disappear.

The eye, too, is following in the track of the other vanishing members. The universal use of glasses fixes the date of the eyeless man at no very remote period. For, as we have constantly been warned, artificial aids are bound to sap natural strength. Our eyesight is already three parts artificial.

The increase in the number of scientists to do the thinking for the whole of the race proves conclusively that brains are rapidly becoming a thing of the past. When all the people allow themselves to be led by a few professional thinkers, the children of men will be born without brains or even receptacles for brains. For nature abhors a vacuum. So we approach, at last, the headless human.

Anybody having a good velvet collar will be all right if he happens to have a fall and

THE PREPOSTEROUS "APPEAL."

The Appeal to Reason, the Socialist organ, which divides its time between coining lies and taking them back, has made a wholesale and retail recantation of its last batch of falsehoods. The exordium of its statements some weeks ago was that one George Shoaf had evidence to show that The Times blew itself up, and that the Appeal to Reason would shortly give Shoaf's evidence to the world.

Then Shoaf disappeared and for weeks the Appeal to Reason published "reliable" information of the methods of his disappearance. He was murdered by the regular assassin of The Times. He was seized by the Burns agency, put through the third degree, imprisoned on one of the yachts of The Times fleet and started for Nicaragua Bay, where he was transferred to a Times gunboat and started for a Times South Sea island. In order that the job might be completed satisfactorily one of the proprietors of The Times took passage on the vessel carrying Shoaf as far as Cape Saint Lucas, where he disembarked and another ship of The Times fleet returned the sailor proprietor of The Times to Los Angeles.

Now the Appeal to Reason takes it all back. It avers that it was laboring under a mistake. It withdraws its offer of $500 for information as to the whereabouts of Shoaf. It "believes him to be busy" somewhere about his own affairs and piteously urges him to "come back."

The next thing we shall hear may be that there is no such man as Shoaf; that his real name is Muggins; that he never was in Los Angeles; that The Times did not blow itself up, but was blown up by a collector for a gas company to conceal his absorption of a $22 gas bill which he had collected from it and pocketed.

Surely the organ of socialism has made of itself an incomparable and irremediable ass. Even its readers who swallow all that it publishes must gag at its Shoaf splurge.

TO THE HUSBANDS AND FATHERS OF LOS ANGELES.

When the flag went down from Sumter Ben Butler, who, a few months before, voted many times at the Charleston convention to nominate Jeff Davis for President, recruited a regiment composed of both Republicans and Democrats which "marched through Baltimore" to the relief of the beleaguered capital. Wendell Phillips, whose lips had been hot for years with repeating Garrison's denunciation of the Federal Constitution as "a league with death and a covenant with hell" stood upon a platform draped with the American flag and "thanked God that he welcomed the tread of Massachusetts men armed and marshaled for war for the Union." The dandy New York Seventh Regiment, whose members had never seen Avenue A, and Billy Wilson's Zouaves, whose members were recruited from among the denizens of Five Points and "The Hook," camped together on Staten Island and drank out of each other's canteens. Republican and Democrat, capitalist and tramp, mechanic and clerk, worker and idler swelled the armies of the Union.

When an enemy threatens the life of the country, when riot threatens the peace and safety of the homes, when the evil councils of anarchy menace the accumulations of the industrious, it is time for men to get together, to weld their partisanship and their petty prejudices for the common good.

The husbands and fathers whose strong arms, and deft fingers, and bright brains win food, and shelter, and light, and fuel, and clothing for their dear ones, owe it to their wives and children to preserve their opportunities and not to fritter them away by partisan divisions or throw them into the dirt to be crushed under the advancing wheels of the juggernaut of socialism.

Whether the voter be a union or a non-union worker, whether he favor a "closed shop" or an "open shop" he ought not to favor a policy that would close the doors of many shops and open the doors of none. Socialism presents a fair face and a smooth tongue to the followers whom she would beguile to their undoing. But under her fair exterior she is rotten to the core, for she is poisoned with the virus of anarchy.

So far as socialism in Los Angeles means anything except an opportunity to Job Harriman and his associates to acquire office it means paralyzation of the industries and disaster to the homes of this city. It is possible that Job Harriman, if elected, would not attempt to carry out the doctrines of his party, for it is not "the fatherhood of God or the brotherhood of man," but power and an opportunity to plunder that the "reformers" are after. But the apprehension of their being carried out which his election would create would send capital flying from the city "as from the pestilence that walketh at noonday."

If you are a union laborer busy on your job will you help the cause of union labor by voting to produce conditions that will compel your employer to close his factory because those who purchased the products of his factory have been compelled to leave the city? If you are a non-union laborer out of work will you increase your chances of finding work by diminishing the number of employers? If you are a clerk will you increase your income by voting for a socialistic triumph that will compel your employer to reduce his force or move his stock of goods to some city where the red flag is not the official symbol?

Prosperity and socialism cannot possibly abide in peace together in the same community. One or the other must rule, and the rule of one involves the extirpation of the other. If socialism triumphs it will—unless its leaders, having secured office, shall, as is not impossible, repudiate their doctrines and accord their undivided attention to graft—give evidence of its triumphs in smokeless chimneys, silent factories and forges, crowded pawnshops and homes where hunger, like a wolf, will crouch and snarl on the doorstep.

Republicans, Democrats, husbands, fathers, men, are your politics worth to you what your politics will cost you if, through adhesion to them, you suffer Job Harriman, the socialist, attorney for alleged dynamiters, to become the Mayor of Los Angeles.

Men and brethren, why not drop your partisanship for the time being? Why not make the interest of the home the paramount interest? Protection or free trade, Taft or La Follette, Woodrow Wilson or Champ Clark are issues that can be attended to next year. In the presence of a com-

Day Dreams, Will They Come True?

CALIFORNIA'S MINERAL PRODUCTS.

The last report of the California State Mining Bureau states that the value of the mineral products of the State for the year was $82,972,309.

There was produced $20,237,780 in gold, $1,091,092 in silver, $8,478,142 in copper, $144,897 in lead, $10,400 in platinum, $174 in iron ore and $75 in manganese, making a total production of metals of $29,962,560.

The production of petroleum was of the value of $32,395,812, of which Kern county supplied $12,565,246, Fresno county $9,243,976, Santa Barbara county $4,064,282, Los Angeles county $3,516,192, Orange county $2,690,709 and the counties of Ventura, Santa Clara and San Luis Obispo together $315,408. When the Panama Canal shall be completed all the crude petroleum not needed for use in the vicinity of its production or in San Francisco, the bay counties and the northern coast, will be piped to San Pedro or Redondo to be refined for use in Southern California and for shipment to the Orient.

The production of cement was $4,969,437, of gypsum $138,176, of brick and pottery clay $3,525,396, and of glass sand, fuller's earth and infusorial earth $3500, making a total of this class of products of $8,669,411.

The production of macadam was $1,636,125, of rubblestone $1,071,701, of limestone and lime $997,745, of granite $376,884, of marble $238,400, of paving blocks $199,803, of magnesite, sandstone, slate and soapstone $145,550, making a total of this class of product of $4,666,208.

There was produced $1,163,960 worth of borax, $465,488 worth of mineral water, $414,708 worth of salt, $216,913 worth of coal, $193,700 in gems, $11,593 worth of soda, and $14,134 in chrome mineral paint and asbestos.

The gold production was greater than it has been in any year since 1864. Gold and silver were mined in thirty-three counties. Los Angeles county produced but $864 in gold, no copper or lead and only $2 in silver. But she produced $4,029,162 in petroleum and asphalt, and her share of the total mineral productions of the State amounted to $5,565,413, or about one-fifteenth of the entire metal production.

The small production of coal accentuates the necessity of the development of the coal veins of Alaska. Lead in vast quantities exists in central and southern Nevada, and there are said to be vast deposits of iron ore in Baja California.

Improved methods of reduction of ores will doubtless result in increased production of gold, but the wealth of California is not now in her minerals, nor yet in her underground lakes and rivers of oil. It is in her fruits, and grains, and grasses, and agricultural products, the value of which multiplies the value of her mineral productions many times over.

CHINESE PECULIARITIES.

[Ram's Horn:] The Chinaman shakes his own hand instead of yours.

He keeps out of step when walking with you.

He puts his hat on in salutation.

He whitens his boots instead of blackening them.

He rides with his heels in his stirrups instead of his toes.

His compass points south.

His women folk are often seen in trousers, accompanied by men in gowns.

Often he throws away the fruit of the melon and eats the seeds.

He laughs on receiving bad news. (This is to deceive the evil spirit.)

His left hand is the place of honor.

He says westnorth instead of northwest, and sixths-four instead of four-sixths.

His favorite present to his parents is a coffin.

He faces the bow when rowing a boat.

His mourning color is white.

To bore a hole he uses an instrument that

UNCLE WALT.

The Poet Philosopher.

The winter's at the door; full soon I'll hear him roar, and where's the roll to get my coal and buy of grub a store? Oh, where's the clanking cash to keep the kids in hash and shoddy clothes and furbelows and shoes and other trash? The money—where's it at, to buy my frau a hat, and hay and chow to feed the cow and soupbones for the cat? I spent too much, I ween, for wholesome gasoline; I blew my wad to go abroad and see the King and Queen. I journeyed here and there, threw money in the air; and now I'm broke, my hat's in soak, and I am in despair. I see a million chumps, like me, in doleful dumps, the while I gaze on bygone days and work the briny pumps. Like me they blew their bucks among the drakes and ducks, and have no roll to buy their coal—and life's all nips and tucks. When this dread winter flies you'll see me passing wise; in summer time I'll salt the dime for winter's beef and pies.

WALT MASON.

[Copyright, 1911, by George Matthew Adams]

STREAKS OF WIT.

Effect of Competition.

[Washington Star:] "Don't you think umpires ought to receive higher salaries?"

"Perhaps. But they can't expect them when there are thousands of people in the bleachers every day who are willing to step right over and take the job."

Doesn't Allow Him a Key.

[Cleveland Plain Dealer:] The bride was weeping.

"Oh, Harold," she wailed, "how can you—how CAN you go out every night!"

"That's all right," said Harold, brutally, "the question that bothers me is, how can I get in every night."

No Chance.

[Puck:] Tall and aggressive man: Excuse me, but I'm in a hurry! You've had that 'phone twenty minutes and not said a word!

Short and meek man: Sir, I'm talking to my wife!

The First Aviator.

[Boston Transcript:] Marks: Speaking of aviators, who is it holds the endurance record?

Parks: Elijah, I guess. He certainly holds the record for staying up.

Cool and Collected.

[Punch:] Scene: Express train, two hours before first stop.

Stranger: In that parcel, sir, under your seat, I have the greatest invention of the age. It contains the most deadly and powerful explosive ever discovered. I'm going to patent it today if it doesn't go off accidentally before I get to London.

Nervous gentleman: B-but s-supposing—it—does—go off—in here—w-what then?

Stranger: Then, sir, it doesn't matter; the secret dies with me.

Knew His Name.

[Puck:] A member of the Irish constabulary stopped a man with a donkey cart, whose name on the cart was worn out, and the following dialogue ensued:

"Sthop! Yer name's obliterated!"

"What?"

"Yer name's obliterated!"

"Yer a lier. It's O'Flaherty!"

Proved It.

[Cleveland Plain Dealer:] She: And you say that you have always avoided blaming me. I'd like to have you mention one instance.

He: With pleasure. I remember, right after we were married I ate a pie you baked, and when the doctor came I told him it was clams.

A Good Workman.

[Louisville Courier Journal:] "I see you are paying the hospital expenses of that painter who fell off the roof."

"Yes; he's too good a man to lose. As he went down he touched up two or three places which would have been very hard to

IS TACT DESIRABLE?

BY ALMA WHITAKER.

Never having been remarkable for tact myself, but possessing a regiment of relatives and friends who regard it as the quintessential essence of all that is desirable in life, I have recently been trying to acquire a little.

And oh, what an unpleasant, deceitful, insincere thing it is! Tact is the art of saying unpleasant things in a sweet manner. Tact is pricking and pinching with smiling amiability. Tact is refined falsehood, designed to deceive in a delightful way. Tact is a shroud of kindness used to cover a dastardly act. Tact is a deadly weapon which should only be entrusted to the indubitably honorable.

Microbes and germs are very, very, tactful. They do their deadly work gently, slowly, and oh, so kindly. No brutal slashing and bloodletting, no noise and bluster, no blatant vulgarity. Only nice, quiet, tactful insinuation—and they deprive us of our divine right to hit back!

Your tactful sister-in-law will say: "Of course, dear, we know that you will give dear Reginald every care. We know that your affection for him is deep and sincere. We know that no one could nurse him better than you during this terrible illness, but all the same it would be advisable for Edith to come and take charge of things. Edith, you know, is so capable. In fact, dear, we have arranged for Edith to come and take your place while you run down to the beach for a little holiday." And the correct accompaniment of this remark is a gentle little pat on the hand and a very winning smile.

So the young wife, whose ideas of capability differ considerably and who is convinced that she, and only she, can save her husband's life, is reduced to ineffectual stewing in her own misery, for how can she say, "Clear out of this, you cat!" in the face of such charming tact.

Whereas, if that sister-in-law had been less tactful she would have expressed herself thus: "You are an incapable little idiot and we don't intend trusting Reginald to you." And the little wife would have been perfectly justified in replying: "Well, anyway, Reginald took good care to choose someone as different from his own sister as he could possibly get her, and I am jolly well going to be mistress in my own house, so there!" And if she relieves her feelings by putting her tongue out—well, there is every excuse for her, poor dear.

Then there is your tactful hostess who is prettily explaining the poor relation. Haven't you heard them? Talk about the refinement of cruelty!

"Dear Cecilia doesn't care for company, you know. She has had such a sad life that she really prefers the company of the darling children in the nursery. I offered to lend her one of my dresses, too, but I knew she would rather live in comparative retirement for the present."

And dear Cecilia smiles weak acquiescence—for what can one do in the face of such angelic tact? But a tactless hostess would have said: "Cecilia is poor and I have given her a job at disgustingly low wages to look after the children. And it lowers my prestige to have a relation holding that degrading position, so I mean to keep her out of sight."

Then Cecilia would have known where she stood and would have relieved her feelings in a perfectly justifiable manner by ejaculating, "Alright, confound you. And I will stand for it just as long as I must and no longer," and if further relief was necessary she might have retired to her attic with the tactless hostess's best photograph and wallowed in the joy of poking its eyes out with a wiggly hairpin.

But the young and pretty mother with a disturbingly grown-up daughter is the most objectionably tactful person of all.

"Wear your youngest dress, darling, with the blue sash and hair ribbon. It suits you better than anything. Oh, no, darling sweetie, you would not look at all well with your hair up. Keep young as long as possible, dear little girl, your girlhood will never come back again, you know. And, besides, you don't want mother to look an old grannie, just yet, do you darling?"

And darling laughs a little hysterically, but how can one argue with a pretty little mother like that? Her only defense is shamelessly taken from her. But if mamma had been straightforward and said:

"I am 41, but I can easily pass for 30 so long as this wretched child of mine keeps out of the way. If she looks 12, and I married at 18—why that's all right. But if she looks 19 and plays the young lady, it's all up!"

And darling can retort, "My dear mother, don't be a fool," and otherwise express her just indignation—for we all know that the joys of prolonged childhood are a swindle. Little girls know what they are about when they always tack a year or two on to their age.

And there are tactful men, too. Adam began it. He showed the most masterly tact, first in letting Eve play middleman (the only occasion in history when the middleman comes off worst) and, secondly, in his gentle reproach to the Lord.

"The Lord was very angeree,
Saying, Adam, where is he?
But Adam he clumb up a tree
Saying, Lord the wife thou gavest me,
She it was what done it!"

And there is the case of the employer who "promoted" his clerk from manager to office sweeper. Tactfully he explained that this was indeed a promotion, for so many of the firm's important papers might accidentally get into the wastepaper basket and it therefore needed a very responsible person, who could be absolutely trusted in that honorable position.

Tact is sly, despicable, insincere, audacious, impertinent and the cause of more heartaches than anything else put together. The only case in which it is at all justifiable is in use against the eligible bachelor. It is positively the only kind of hook he can be caught with—and that he should be caught and nicely tamed is for the good of the world.

HONORS WERE EVEN.

[Boston Transcript:] "Do you think it is ever going to clear up?" said the talkative man on the front platform.

"I do, sir," gruffly replied the man addressed. "And as I'm a lawyer that opinion will cost you a fee."

"My friend," returned the first man, promptly, "your liver is out of order. Better take a pill. And as I'm a doctor that squares us."

[Kansas City Journal:] "When I visit the Grand Canyon of the Yellowstone I realize the insignificance of man. Ever been there?

"Never. You can get the same sensation

Pen Points: By the Staff

"The Man from Home"—Booth Tarkington.

It is yet possible that Europe will be blown up from the inside.

The prosecution of the lumber trust will be pop'lar in some quarters.

Would the dish taste any different if it were written eggs and ham?

The Turkish warships are named after popular brands of cigarettes. Smoke up.

With the near approach of the primaries the hot-air season may be said to be in full blast.

Men and brethren, do you know that the curiosity is one of the busiest things in the little world?

It is up to the powers to say whether Italy will be allowed to strut about as the "Turkey gobbler."

There appears to be a few Trinidads among the war correspondents at the Mediterranean front.

Another new skyscraper at the corner of Third and Spring streets. San Francisco will please write.

Safe in the harbor at last is the good ship Ida Lewis, for fifty years keeper of the Lime Rock Light.

A woman was the prize winner in the Rosebud land lottery in South Dakota. I wonder; this is woman's year.

Old "Dock" Cook is again in Copenhagen, but he will exhibit no "proofs" to the Danish Royal Geographical Society.

Secretary Wilson advises the farmers to raise sugar, but somebody else is advising to that in the altitudinous price.

The Los Angeles women are regular sheep-droves. It appears to be the fashion to do anything fashionable goes—for a while.

It must not be expected that much will be accomplished in China until Billy Harding Davis reaches the scene of action.

If the pure food bureau is to be removed from the Agricultural Department, we trust to find it placed in the Department of the Interior.

The dawn of today is keeping the early man busy, to say nothing of "The Day After Tomorrow," the title of a local theatrical offering.

It is entirely proper that the Presidential campaign of Woodrow Wilson should be opened in Chicago. It is the White Man's city for fair.

The boys who strike home at 4 o'clock a.m. after the paper has gone to press will now see the Brooks comet, as it is due at that hour.

Trappe, Md., has been placed on the map by the work of Frank Baker, the famous artist on Connie Mack's baseball team.

Nanking is pressed by the Chinese revolutionists, we read in the cable news. By the way, you will recall, is where the old pantaloons come from.

President Taft is having the time of his life touring through the alleged United States, but he is giving the other fellow many unhappy half hours.

The straw-vote fiend is getting in his deadly work. He is likely to have the result of the city primaries all settled some days before the event—we don't think.

But it is not believed that President Taft will offer the vacancy on the Supreme bench to that eminent and erudite author and jurist, William Jennings Bryan.

President Madero will be inaugurated November 5. By that time it is hoped that the identity of the Vice-President will be known. They are still counting down there.

There are wars and rumors of wars and one-half the world is wondering how to get its new bonnets trimmed and the other half is asking the clothes-cleaner if he can't do up last winter's suit.

"We take it that the exposition is to be in Sacramento in 1915 will be for a show to the big San Francisco affair the same year. But, with the Legislature in session, Sacramento has been putting up a pretty fair sort of annex for some time.

That local film committee ought to censor any film that represents a hero coming after riding for miles through a heavy cloud of dust, is able to show an unbleached celluloid collar that looks as if it was just put on.

Los Angeles is a growing, up-to-date and leading all competitors in energy and all the material elements of prosperity. The question of how to handle traffic congestion on the thoroughfares of the city is one that demands and should receive serious attention.

ROAD SONG.

These to be thankful for: A friend
A work to do, a way to wend
And these to which to take delight
The wind that turns the poplars white
Wonder and gleam of common things
Sunlight upon a sea gull's wings
Odors of earth and dew-drenched trees
The pageantry of darks and lights
Wide vistas of a city street
At twilight; music; passing feet
The thrill of Spring, half joy, half pain
The deep voice of the Autumn rain
Shall we not be content with these
Imperishable mysteries
And, jocund-hearted, take our way
Of joy and pain, and find no day
Wayfarers upon a road where lies
Set forth each day right royalties
Expectant, dauntless, blithe
To make the Great Experiment

n Points: By the Staff.

he Man from Home"—Booth Tarking

is yet possible that Europe will be
n up from the inside.

e prosecution of the lumber trust will
op'lar in some quarters.

ould the dish taste any different if it
written eggs and ham?

e Turkish warships are named after
iar brands of cigarettes. Smoke up.

th the near approach of the primaries
hot-air season may be said to be in full

en and brethren, do you know that life
esity is one of the busiest things in this
world?

is up to the powers to say whether Italy
be allowed to strut about as the "Tur
gobbler."

here appears to be a few Tripolitans
ng the war correspondents at the Medi
nean front.

nother new skyscraper at the corner of
d and Spring streets. San Francisco
please write.

afe in the harbor at last is the soul of
Lewis, for fifty years keeper of the
Rock Light.

woman was the prize winner in the
bud land lottery in South Dakota. No
dier; this is woman's year.

d "Dock" Cook is again in Copenhagen,
he will exhibit no "proofs" to the Inn
Royal Geographical Society.

ecretary Wilson advises the farmers to
e sugar, but somebody else is attend
to that in the altitudinous price.

he Los Angeles women are registering h
ves. It appears to be the fashion, an
thing fashionable goes—for a while.

must not be expected that much will
accomplished in China until Richard
rding Davis reaches the scene of action.

the pure food bureau is to be removed
m the Agricultural Department we insi
it placed in the Department of the int

The dawn of today is keeping the avenge
n busy, to say nothing of "The Dawn o
morrow," the title of a local theatrical
ing.

t is entirely proper that the Presidenti
mpaign of Woodrow Wilson should b
ened in Chicago. It is the Windy Ci
fair.

The boys who strike home at 5 o'clock
u. after the paper has gone to press ca
w see the Brooks comet, as it is visible
that hour.

Trappe, Md., has been placed on the ma
the work of Frank Baker, the classi
ist on Connie Mack's much-esteem
eball team.

Nanking is pressed by the Chinese rev
ionists, we read in the cable news. Nan
g, you will recall, is where the old-style
ntaloons come from.

President Taft is having the time of hi
touring through the alleged insurgent
tes, but he is giving the other fellow
ny unhappy half hours.

The straw-vote fiend is getting in his dea
work. He is likely to have the result of
city primaries all settled some days be
e the event—we don't think.

But it is not believed that President Taf
ll offer the vacancy on the Supreme Court
ch to that eminent and erudite lawyer
d jurist, William Jennings Bryan.

President Madero will be inaugurated
vember 5. By that time it is hoped that
identity of the Vice-President will be
own. They are still counting down there.

There are wars and rumors of wars; but
half the world is wondering how to have
new bonnets trimmed and the other half
aking the clothes-cleaner if he can sponge
last winter's suit.

We take it that the exposition to be held
Sacramento in 1915 will be but a step
w to the big San Francisco affair of the
e year. But, with the Legislature in
sion, Sacramento has been putting up a
ty fair sort of annex for some time.

That local film committee ought to censor
film that represents a horseman who
r riding for miles through a heavy cloud
dust, is able to show an untarnished white
uloid collar that looks as if it was just
on.

Los Angeles is a growing, up-to-date city,
ting all competitors in energy and all of
material elements of prosperity. The
estion of how to handle traffic without
gestion on the thoroughfares of the city
ne that demands and should receive se
us attention.

ROAD SONG.

These to be thankful for: a friend,
A work to do, a way to wend,
And these to which to take delight:
The wind that turns the poplars white,
Wonder and gleam of common things—
Sunlight upon a sea gull's wings,
Odors of earth and dew-drenched lawns,
The pageantry of darks and dawns;
Wide vistas of a city street
At twilight; music; passing feet;
The thrill of Spring, half joy, half pain,
The deep voice of the Autumn rain—
Shall we not be content with these
Imperishable mysteries,
And, jocund-hearted, take our share
Of joy and pain, and find life fair?
Wayfarers on a road where we
Set forth each day right valiantly
Expectant, dauntless, blithe, contented
To make the Great Experiment.

INFORMATION

For Shippers, Importers, Subscribers and Advertisers, Agents and the Public About the

Los Angeles Times

FEATURES.

PUBLISHING REGULARLY more pages of news and other reading matter and a greater volume of advertising than any other paper extant.

PRINCIPLES AND AIMS: Independent, uncompromising, unshackled, unpurchasable, unterrified and unincumbered. THE LOS ANGELES TIMES is devoted to the great principles of Liberty under Law. Equal rights to all fields of lawful human endeavor, Industrial Freedom, and to the upbuilding of Los Angeles, the State of California and the great Southwest.

TO ORGANIZED LABOR: The Times champions the principle of "equality of opportunity," and all that it means to independent labor and the average good citizen. It is the unrelenting friend of all honest toilers of all unshackled, law-abiding work; everywhere; and while never denying the right of workmen to organize law-fully, it is the unyielding foe of lawless, destructive, monopolistic and exclusive labor organizations, because they are the deadly enemies of their own class and the common industrial weal. Our position is unassailable and will be maintained. The long record of The Times as a just, reliable paymaster is unassailable. During the period between August 4, 1896, and September 30, 1910, there was paid to loyal and well-satisfied non-union workmen, in salaries and wages, the tidy aggregate each sum of $4,025,122.08—ready to skilled labor.

CONSERVATION: The Times stands for the conservation of human life and character, with all their tremendous potencies; for the conservation of home and family; of the Flag and its glorious traditions; of national life and national honor, of high, stringent possibilities; of true, clean, advanced and enlightened moral ideals; for the conservation of a free, virtuous, patriotic citizenship, without which no nation can be great and free.

NET PAID CIRCULATION: Daily net average for seven days, Sundays included—for 1896, 24,000; for 1897, 19,558; for 1898, 26,151; for 1899, 25,721; for 1900, 26,782; for 1901, 30,000; for 1902, 33,000; for 1903, 36,000; for 1904, 36,546; for 1905, 37,386; for 1906, 42,130; for 1907, 42,511 copies; for 1908, 42,750 copies; for 1909, 44,266 copies. Daily average for 1910, 52,153 copies. Daily and Sunday average for 1910, 57,250 copies.

Eastern Agents, Williams, Lawrence & Cresmer Co., Brunswick Building, Fifth Ave. and 26th st., New York; 1223 Peoples Gas Building, Chicago. Washington Bureau, 49 Pearl Building. (THE TIMES has a Bureau, San Francisco Office, Room 1204 Call Building; E. J. Bidwell, Representative.)

LOS ANGELES TIMES will hereafter be on file for the use of TIMES readers in the offices of the American Express Companies as follows: Berlin: 55 Charlottenstrasse, W. 8. Paris: 11 Rue Scribe. London: 6 Haymarket.

BUSINESS HOURS: Counting Room, Subscription Department, Editorial Rooms, City Editor and Local News Rooms—Sunset, Main 8200; Home 10251.

Daily, Sunday and Magazine, $5 per month, or $5.00 a year. Daily and Sunday, $7.00 a year. Sunday, Magazine, $2.50.

Daily (the regular week-day issue of 8 parts) 3 cents; on the Sunday issue of 12 parts) 5 cents.

MUSIC AND THE STAGE.

The Morosco-Blackwood Company has made what appears to be an immediate play capture in William Hol-comb's new piece, "Bonnie Lorna Doone." This is the dramatic version of R. D. Blackmore's widely read novel, "Lorna Doone," and from the dress rehearsals, the play is going to be one of the genuine surprises of the theatrical year. It is scheduled to have its first western production at the Burbank stage at next Sunday's matinee, with Nana Bryant in the title role, and Forrest Stanley as Jack Ridd.

"Bonnie Lorna Doone" is to have its first New York production just two weeks after the patrons of the

Amy Lesser,

one of three women members of "The Commuters" company, to be seen at the Mason next week, who began their dramatic careers as dancers.

Burbank Theater will have a chance to pass judgment upon the piece—as a matter of fact John Cort, who will operate the metropolitan direction of the play, will note the reception of the play here with no little interest. Mr. Holcombe has been notably successful in transferring popular novels from 'tween covers to the stage, one of his previous efforts in this line being "St. Elmo," which delighted large audiences for a number of weeks at the Burbank two seasons ago. Mr. Holcombe was formerly editor of the Washington Post and in the National Capital he won the reputation of being one of the most brilliant journalists of the day.

"Bonnie Lorna Doone" does not follow the Blackmore story to the letter. Indeed, the first act is taken from the author's story, "Slain by the Doone," but with the opening act over of the way all the characters of the story are introduced among the rugged surroundings and in the days of Charles II, with which every reader of the novel is familiar. The play will have an additional interest in the fact that it will be the first real chance Nana Bryant, the new leading woman of the Burbank company, will have to demonstrate her right to such a position, while the part of John Ridd will enable Forrest Stanley to prove his worth as an actor of more than ordinary caliber.

"The Commuters," a farce comedy by James Forbes, will be seen at the Mason next week, opening on Monday evening. It has been staged under the direction of Mr. Forbes, and deals with the family affairs of a young commuter and his wife, the latter having a marked distrust of an urban

(Continued on Seventh Page.)

IF THE MARK OF GOOD CLOTHES KNOW US FOR BEST VALUES

EXTRA Values in Men's and Young Men's Clothing

Every Suit and Overcoat in our stock is absolutely the best to be had at the price—a statement which you can readily prove, if you care to.

Every garment is carefully selected as to fabric, style and make—and we lay special stress upon their value.

Our $15 Suits and Overcoats for Men and Young Men are positively "unbeatable" values.

And our Garments at $18, $20 and up to $40—including Stein-Bloch and other good makes—meet all competition, and go it one better.

We guarantee for satisfaction every Garment we sell.

See the magnificent display of trophies won by the "Marmon" car; shown in our Special Auto Windows. The display is well worth coming out of your way to see.

Harris & Frank
Outfitters for Men, Women, Boys and Girls
Cor. 3rd & Hill 443 SOUTH SPRING

King of Pancake
—and—
Flapjack Flours

Milk and sugar now in every package.

Mak-a-Kake

Light, Delicious Cakes which a dyspeptic will enjoy

10c

ALL GROCERS.

Perfect-Fitting Shoes

mean satisfactory Shoes—Shoes that keep their good looks.

We guarantee perfect fittings.

Staub's
336 So. BROADWAY

Fine Diamonds

If you're considering the purchase of a diamond, come in today and see our stock. Aside from guaranteeing the quality of every gem, we are confident we can save you money.

A·E·MORRO
JEWELER SILVERSMITH
400 BROADWAY CORNER FOURTH

Who Fills Your Prescriptions?

When they're filled at Off & Vaughn's they're filled promptly, accurately and just as ordered—no substitution. Absolute purity of drugs guaranteed. Let us fill yours.

OFF & VAUGHN DRUG CO.,
352 So. Spring. Cor 4th.

J. W. Robinson Co.
239 South Broadway

"Trefousse" kid gloves—the finest produced in France—can be bought in no other Los Angeles store.

"Velour de Laine" For Autumn Gowns

Rich and rare are the fabrics Paris designs for winter wear. But perhaps never before has she produced a richer, a handsomer or a more luxurious fabric than velour de laine, "velvet of wool."

Our Dress Goods Dept. is showing this beautiful "velour de laine" in rich shades of russet and tobacco brown, navy or black.

Mixed grounds with diagonal or plain stripes, and plain colors with black or self-colored stripes.

Also pastel shades of tan, blue or gray for evening coats, 54 inches wide, $3 to $3.50 a yard.

Mme. Irene corsets in all the new models, $5 to $20
(Second Floor, rear)

Serviceable and Stylish Suits for Boys

There was a time when a suit was bought for a boy and he was told to wear, but that day seems to have passed.

Today a boy is allowed to have a share in the choosing.

The suits shown here never fail to satisfy the boy's idea of style, nor the parent's hope of serviceability---they're made of sturdy woolens, properly cut and painstakingly tailored.

8 to 16-year sizes $5 to $15.

Women's Sweaters Reduced

Price-cuts averaging about a third to make quick riddance of broken lines.

$3 and $3.50 Sweaters $2.25.
$4.25 and $5 Sweaters $2.75.
$7.50 to $8.50 Sweaters $4.75.
$10 Sweaters $7.25.

White, greys and reds. Some of them somewhat soiled, but the price-concessions more than make up for that.

(Second Floor, front)

Est. 1878 — Coulter's — Inc. 1892

B. F. Coulter Store in 1878, Corner Temple and Spring.

SHE shopped at Coulter's in 1878—just thirty-three years ago!

—Her daughter shops here today,—and here's the point—the same sterling principles that governed the conduct of our business in the days of '78 apply in an added force today;—for, with 33 years of accumulative experience to guide us, we aim to improve where possible our ever-excellent service-organization — to daily enhance our year-linked record of "service-satisfaction."

33rd Anniversary Specials---

—being a list of unusually underpriced items,—33 of them—chosen from 33 departments—in appreciation of the good-will and patronage that has been our share these 33 years just past. —33 new specials each day:—

1.—CRAVENETTE COATS, in tans and grays special at $12.50 today only.
2.—NOTTINGHAM CURTAINS, 200 pairs in white and Arabian styles, 50 in. wide, 3 yds. long, worth $1.25, priced at 85c today.
3.—SEAMLESS WILTON VELVET RUGS, in small allover designs and medallion centers, 9x12, about 20 of them worth $27.50, to sell at $22.50.
4.—MUSLIN UNDERSKIRTS, with embroidered or lace-trimmed flounces, values to $2.50, at $1.50.
5.—WOMEN'S BATH ROBES, of figured German elderdown, special to sell at $3.75.
6.—CORSETS, in excellent models selling regularly at $3.50 to $4.50, special at $3, today.
7.—GLACE AND SUEDE GLOVES, all 16-button lengths in black, white and colors, $4 values at $3.50 today.
8.—MOIRE HAIR RIBBONS, 35c values at 25c yard.
9.—ARMENIAN HANDKERCHIEFS, real hand-made work, 75c values at 50c each today.
10.—RUCHINGS, in fold, cord and frilled effects, white and colors, 35c and 40c values at 25c today.
11.—FINISHING BRAID, regularly 15c bolt, at 10c for bolt of 6 yards, or 3 bolts for 25c.
12.—LADIES' NOVELTY HANDBAGS, black and colors, popular leathers, worth $9.50 to $37.50, at 1-3 off today.
13.—"AMSTEL" LINEN WRITING PAPER, worth 35c lb., at 25c; envelopes to match, 15c pkg., or 2 pkgs. for 25c.
14.—NAIL SCRUBS, 35c to 50c values at 20c or 3 for 50c.
15.—ABALONE JEWELRY, in values from 25c to 35c, scarf pins, beauty pins, etc., at 1-3 off today.
16.—CORONET BRAIDS AND TWISTS, assorted colors, $7.50 to $12.50 values at $6.
17.—VAL LACE AND INSERTIONS, ½ to 1½ in. wide, 75c values at 50c yard.
18.—NATURAL PONGEE, 26 in., extra weight, regularly 35c yd., on sale today at only 50c yd.
19.—FIBER SCARFS, for outing and street hats, $1.25 values at $1.00.
20.—MISSES' MIDDY BLOUSES, black and white checks, latest styles, sizes 8 to 12 years, special at $5.00.
21.—MECHANICAL AUTOBUS TOYS, wire spring, 50c values at 40c today. Mothers should take advantage of these toy-buying opportunities.
22.—LADIES' COTTON HOSE, tan only, 25c values at 20c pr., or 3 pr. for 50c.
23.—COLORED SILK FROGS, in colors only, 12½c to 35c values at ⅓ off today.
24.—MEN'S HANDKERCHIEFS, all-linen, specially priced to sell at $1.25 dozen today, worth $1.75 doz.
25.—"RUBENS" and "ARNOLD" VESTS for Infants, discontinued lines, at special reductions today.
26.—"AMOSKEAG" TEAZLE-DOWN OUTING FLANNEL, all styles and colors, 12½c values at 10c yd. today.
27.—SCRIM PILLOW RUFFLING, 25c values at 15c yd.; 35c values at 25c yd.; 50c values at 35c yd.
28.—BLEACHED WAMSUTTA CAMBRIC, soft-finished, 16 2-3c value, on sale today at 12½c yd.
29.—BATH TOWELS, extra size and weight, 65c values to sell at 50c today.
30.—WOOL AUTO ROBES, in plaids, fringed ends, 30 only, worth $7.50 to sell at $4.50 today. Think of it!
31.—"RUSSALINE PERCALINE," Hydegrade-make lining, all shades, 20c values at 15c yd.
32.—TAILOR-MADE SUITS. We'll tailor a suit to order from $40 materials today at only $35.
33.—McCALL'S MAGAZINE, for one year, (worth 50c,) and one 15c pattern, both for only 35c today.

"Satin-Faced Silks Continue in Popular Favor"—says Fashion.

AND particularly noticeable is the steady increase of sales in the many varieties of satin-surfaced silks that feature black as a leader. Fashion's recognition has made black quite the ultra-fashionable vogue. A few of the silks, are:

—36-in. SATIN MESSALINES, in black and colors, priced $1 to $2.25 yard.
—36 in. SATINS, in black and colors, some plain, some in brocades, at $1.50, $2.25 and $2.50 yard.
—40 in. SATIN CREPE METEOR, an extra quality, in black and colors, at $2.50 yard.
—45 in. SATIN CREPE METEOR, black and colors, at $3.50 yard.
—42 in. SATIN SUITINGS, for auto coats, and tailored suits, in black, navy and brown, at $3.50, $4 and $4.50 yard.
—40 in. SATIN BOREAL, real French importations for auto coats, evening coats and tailored suits, at $6 yard.
—36 in. SATIN MAJESTIQUE, in Glace effects, also plain colors at $2.25 yard.
—Rear Main Aisle, First Floor—

Ivory Inlaid With Gold—!

CAN you imagine the delicate virgin-whiteness of pure Parisian ivory etched in exquisite Grecian, Chrysanthemum, Colonial and conventional designs and inlaid with leaf of gold!

—And can you imagine with what surprise and ecstasy of appreciation a set of such richly-appointed toilet utensils would be received at Christmas-tide,—or as a birthday gift?

—You'd be quite surprised to note the reasonable pricings too, from $1.75 pc. to $150.00 set. But ask to see them anyway,—whether you anticipate an immediate purchase or not.
—Upper Left Aisle, Main Floor—

New Silk Hose—

THE new shades,—such as emerald green, King's Blue, gold, deep cream, etc.,—just the needed thing now to harmonize with your silk petticoats, gowns, and dresses. If you have any certain exclusive shade in which you find it difficult to secure a match, we'll be happy to order a special dye-dip—for one—or for a dozen pairs—and at no extra cost to you.

—And new silk styles, with self-striped boots of hemstitched silk, embroidered insteps—also plain hose with heavy self-embroidery in dainty designs. All the favored styles and colors in silk hose, at 50c to $7.50 the pair.
—Upper Main Aisle, First Floor—

Such An Array of 'Kerchiefs—!

SUCH a variety of styles — all-linen, shamrock lawn, Lissue, and elegant effects in Armenian and Madeira hand-embroidered work, Amriswyl, Donegal, Innisfail, Bretonne, Irish Maid, Silverene and all the better brands are here.

—They're on display—a whole window full of them—on Broadway today. Price 20c to $5 each.
—Center Main Aisle, First Floor—

Menu Today—

FOURTH Floor Cafe and Men's Grill,—from today's menu:—

Pork Tenderloin, Country Gravy, Fried Apples 45c
Stuffed Young Duck, Brown Sweet Potatoes 40c
Ox Joints, Timbals of Spaghetti 40c

215-229 S. Broadway — Coulter Dry Goods Co. Established 1878 — 224-228 S. Hill Street

THE NE'ER-DO-WELL
By REX BEACH
Author of "The Silver Horde."

"Lots of go, and a clean story from start to finish."—Helena Record.

"Rex Beach's best book. . . . Will do more to make the public appreciate the magnificence of the Canal Work than anything hitherto published."—San Francisco Bulletin.

"This story is a corker. In incident, action, surprise, character drawing, and dialogue it is a genuine tour de force."—Philadelphia Telegraph.

"Excitement at full speed."—Boston Globe.

"Sure to be one of the widely popular romances of the season."—Chicago Record-Herald.

"Many points ahead of his other ventures."—Pittsburg Post.

PICTURES BY CHRISTY
Post 8vo. Cloth. $1.25 net.

THE FAIR IRISH MAID
By Justin Huntly McCarthy.

A romance of the eventful days when the name of Bonaparte was the bogey of Europe, when America and England were for the second time at odds. The heroine reigns as the Queen of a London season and proves her fidelity to a lover of her humble days.
Post 8vo. Cloth. $1.30 net.

HARPERS

DELCO DESTROYS PERSPIRATION ODORS
from all parts of the body. Harmless, antiseptic.
Sold by Drug Stores..... 25c
OR SEND PRICE TO BOSWELL & NOYES DRUG CO., Los Angeles, Cal.

LADIES---*Get The Best*
Tailoring That Is Perfect

Both members of this firm are practical tailors and have worked for the best tailoring houses in this and other cities, turning out the highest grade work that money could buy. We have now opened up a shop for ourselves and to show the women of Los Angeles what we can do, we are making this special offer. For the next few days we will make you a suit as good as can be tailored in this city by anyone for $40

This offer will not last long, so it behooves you to act quickly.

Don't confuse us with the so-called cheap tailors.

We absolutely guarantee satisfaction.

HOLMES and EISELE
Tailors To The Fashionable Dressers
617-18-19 Exchange Bldg.
Note Address COR. THIRD AND HILL *Note Address*

McPhail Pianos

Excel either King or Queen in reigning supreme over 74 years (Boston.) Built on honor, sold on merit. Other fine pianos $3 month up.
N. W. FISHER, 105 N. Broadway.

Excellent Service To Eastern Points Via Salt Lake Route
Tickets at 601 So. Spring St.

Mullen & Bluett Clothing Co.
Corner Broadway and Sixth Streets
THE QUALITY STORE

Events in Local Society

MR. AND MRS. CHARLES C. Carpenter of No. 1153 West Twenty-seventh street announce the betrothal of their daughter, Miss Susan Wilshire Carpenter, to Capt. Whitfield Jordan, Jr., U.S.A. Lambert Whitfield Jordan, Jr., First Infantry, U.S.A.

Were you fortunate enough to be present at the large and smart reception given yesterday afternoon by Mrs. Benjamin Johnson in her elegant new home, at No. 2241 Hobart boulevard, no doubt you noticed the care in which even the smallest detail was arranged.

The decorations were beautiful and harmonized softly with the exquisite gowns worn by the many guests present. A graceful arrangement of yellow chrysanthemums enhanced the beauty of the drawing-room, while in the music room and library American beauties and different colored chrysanthemums were used in profusion. Red carnations were utilized in handsome basket of My Maryland the hall, and in the dining-room a roses, tied with a huge bow of tulle, graced the table. The buffet was banked with the same fragrant roses which nestled in a profusion of fluffy ferns. Pink shaded candelabra and maidenhair ferns completed the arrangement in this room.

Mrs. Johnson, in an imported creation of charmouse satin draped with chiffon embroidered in pearls and gold thread, with yoke of Duchesse and Rose point lace, was assisted in receiving by her mother, Mrs. H. C. Gutteau, who was attired in black satin meteor elaborately embroidered. This was made with a tunic finished with heavy silk fringe and a yoke of real lace. Others who assisted in receiving were Mrs. Charles Modini-Wood, Mrs. Don Lee, Mrs. Fred Johnson, Mrs. Willard Doran, Mrs. William Davis, Mrs. Al Cheney, Mrs. Fred Hines, Mrs. J. Bond Francisco, Mrs. Morris Albee, Mrs. W. G. Hutchinson, Mrs. J. T. Fitzgerald, Mrs. William Irving Hollingsworth, Mrs. John W. Off, Mrs. Albert Bush, Mrs. E. P. Johnson, Mrs. Charles Dick, Miss Sada Johnson, Miss Virginia Walsh, Miss Florence Clark, Miss Juliet Borden and Miss Katherine Johnson. Music was furnished by a stringed orchestra.

Mrs. J. Scott Sayre is a bridge and five hundred devotee, and belongs to an exclusive little card club which she entertained at the San Gabriel Country Club a day or two ago. They commenced with a nice cosy little luncheon, made more delectable with floral decorations of giant chrysanthemums and autumn leaves, and finished up with a spirited game of five hundred. Mrs. Sayre had put up a very dainty prize for the winner, and was very much disgusted to win it herself. It took the form of a piece of rich Chinese embroidery framed in teak wood to form a tray.

The company included Mmes. Milo Hannis, Lewis Zeigler, Robbins, Chas. Sumner, Herbert R. Stone, Austain Elliott, W. Otto Sens, Willard Goodwin, N. E. Wilson and Bruce Pittblade.

Mrs. Sayre has recently purchased a fine bungalow in Alhambra, and as she is an indefatigable and most successful hostess, it is not unreasonable to expect some charming entertainments during the coming winter.

Another delightful hostess is Mrs. F. M. Fowler, of Arden, San Gabriel, who practically keeps open house during the season, dinner-card parties being very frequent affairs at the pretty house opposite the Country Club. Mrs. Fowler is very tall, blonde, pretty and witty—and what hostess could desire more usuful attributes?

And there will be joy in many young hearts on the night of November 1, when the Junior Dancing Club, which proved such a happy success last year, will resume operations.

This is a club in which all the nice mothers of nice daughters and sons, and the nice aunts of nice nieces and nephews form a sort of co-operative hostess-cum-chaperon syndicate in which the young folk are assured of a jolly dance once in three weeks and a regular ball about twice a year. There are about 100 members and twenty "patronesses," the latter including such nice thoughtful matrons as Mmes. Jonathan R. Scott, Hancock Banning, Boyle Workman, Dick Lacey, G. H. Wigmore, Ross Kirkpatrick and W. T. Johnstone. These names alone are sufficient to insure its success. The headquarters are at Kramer's.

Membership is strictly limited as regards the feminine element, but, owing to the regrettable scarcity of the "nice sons and nicenephews," would-be members who come under this heading may be fairly sure of election. Thus do we spoil our men.

There was a very merry theater party yesterday, tea-ing at Christopher's after the "show." And once again I was impressed with the number of pretty girls there are about. There don't seem to be any plain girls made now.

This particular bevy included the very popular Louise and Helen Mason of Pasadena, and Miss Doll Walker, who is to be maid of honor at the forthcoming fashionable Walker wedding. Then there was Miss Ruby Guy and pretty little Margaret Danieli, who looks so very fascinating in the present quaint poke bonnets. The Misses Dorothy Davis, Fern Sanborn, Mary Howell, Laurel Dickinson, Irene Stewart, Muriel Densmore, Bess Hamm and Florence Ireland made up the rest of the party—and a very pretty, talkative party it was.

Little Miss Charlotte Winston, whose escapade in returning alone across the continent after she had been safely deposited in the care of her father in Georgia, is still fresh in recent memory, has once more been taken back East. As will be remembered, Miss Charlotte had not seen her father since she was very little, and had grown up in Los Angeles in the care of her grandmother, Mrs. Burnett. Her father is Capt. Winston, stationed at Atlanta, Ga., and he had made the most elaborate preparations for his daughter's happiness. Nevertheless, after only eight days under his roof she slipped off all by herself and returned to Los Angeles.

Miss Charlotte is cousin to Miss Juliet Borden, and Mrs. Burnett is grandmother to both girls, a most charming lady. So this time Mrs. Burnett accompanies her grand-daughter back to Atlanta, and will remain for a time until homesickness wears off and the little girl gets comfortably settled in school and makes new friends.

Something of a sensation has been caused by pretty little Miss Gladys Kneisel in the amateur theatricals which have been taking place in Alhambra this week. She is taking the principal soprano role in the operetta, "The Chimes of Normandy," and her voice is quite remarkably strong and sweet. She is but a lass of 16, but all who heard her sing are convinced that she is a coming celebrity.

In the first scene she appears in the Norman peasant costume, and later in the gorgeous brocaded robes of a marchioness, and throughout the performance she proved that she could act as well as sing.

All Alhambra appears to be taking part in these theatricals, and no less a personage than Judge Northrup, at whose very word Alhambra is wont to tremble, takes the humble role of a "servant." The condescension of the great!

—o—

Society Vaudeville.

Leading society women who will assist as patronesses at the society vaudeville include Mrs. E. F. C. Klokke, Mrs. Adna R. Chaffee, Mrs. Joseph Banning, Mrs. Frank Hicks, Mrs. Mary Longstreet, Mrs. Alden C. Balch, Mrs. Joseph Sartori, Mrs. Michael J. Connell, Mrs. I. N. Van Nuys, Mrs. J. C. Drake, Mrs. Guy Cochran, Mrs. W. G. Cochran, Mrs. Dan McFarland, Mrs. Randolph Huntington Miner, Mrs. J. Ross Clark, Mrs. Ernest A. Bryant, Mrs. Granville Macgowan, Mrs. Alfred Solano, Mrs. Harry B. Ainsworth, Mrs. Charles Modini-Wood, Mrs. Charles Rivers Drake, Mrs. E. J. Marshall, Mrs. William Ramsey, Mme. Erskine Mayo Ross, Mrs. George Patton, Mrs. A. J. Howard, Mrs. Kate Vosburg, Mrs. Hancock Banning, Mrs. Hamilton Bowman Rollins, Mrs. Fred Bixby, Mrs. James McBride Cochins, Mrs. Charles Viele, Mrs. Albert Crutcher, Mrs. Hugh Livingstone Macneil, Mrs. L. N. Brunswig, Mrs. Dan Murphy, Mrs. Rufus Herron, Mrs. Eleanor Brown, Mrs. E. P. Clark, Mrs. W. E. Dunn and Mrs. Stephen C. Hubbell. This list was chosen yesterday morning at a meeting held at the California Club. The next gathering will take place Friday at Hotel Alexandria.

—o—

Hemming-Henck Wedding.

Two hundred guests were present yesterday afternoon at the "Church of the Angels" in Garvanza to witness the wedding of Miss Viola Lillis Henck, daughter of Mr. and Mrs. E. L. Henck, No. 546 East Jefferson street, to Allington Gordon Hemming, son of Mr. and Mrs. C. D. Hemming, No. 1246 Georgia street.

The bride was robed in an exquisite cream satin creation with an over-dress of point lace and a court train. With this she wore a lace wedding veil and carried a white prayer book. Miss Estelle Bynum was maid-of-honor and wore a yellow embroidered crepe gown, with a gold lace cap, and carried a shower bouquet of bride's roses with lilies of the valley.

Miss Bernice Marcher and Miss Cora Boettcher, gowned alike in meteor yellow satin with round dutch neck and trimmings of gold lace, with gold lace caps, acted as bridesmaids. Raymond Heffelfinger was best man and the ushers were Garrison Von Ache and Harry Weaver.

A special musical programme was rendered by the organist preceding the ceremony. The bridal party approached to strains of Lohengrin wedding march, and after the ceremony Mendelssohn's Spring Song was rendered. The ceremony was performed by Rev. Harry Thomas, the rector of the church, and the ring ceremony was used.

The decorations formed a setting which completed the beautiful scene. Masses of papyrus were placed on the altar, and over the heads of the young couple was a bell made of ferns tied with white tulle, and from this was suspended a white dove. Two pews which were reserved for Kappa Nu Sorority, of which the bride was a popular member, were decorated in the sorority colors, ropes of green and gold ribbon going across same.

Mr. and Mrs. Hemming left immediately for a wedding trip of a month, and upon their return will make this city their home. The bride, who is extremely popular, has been much feted during the last few weeks. The groom is connected with the Birkel Music Company.

—o—

Parke-Brown Wedding.

St. Paul's Pro-Cathedral was the scene of an interesting wedding yesterday at high noon, when Miss Margaret Brown, daughter of Mr. and Mrs. Christian Nordahl Brown, No. 1880 West Adams street, became the bride of Charles Edward Parke, son of Mr. and Mrs. T. E. Parke of Ontario, Rev. Harry Gray, rector of the church, performing the ceremony assisted by Father Gushee of Ontario. The wedding music was played by Ernest Douglass, organist of the church.

The bride was attired in her traveling gown, a gray tailored suit, with a black picture hat, and carried a shower bouquet of baby Cecile Bruner roses. Mrs. William Bishop, a bride of last week, assisted as matron-of-honor and was gowned in a champaign tailored suit with hat to match, and carried an arm bouquet of the same flowers.

The service was read beneath a beautiful canopy of white carnations and ferns tied with white tulle, and at the bride's home, where a dinner followed immediately after the ceremony, pink and white roses were used to carry out a pink and white color scheme.

The young couple have gone to San Diego on their honeymoon, and the Navarro Apartments after November 15.

VISIT THE COUNTRY STORE.

Feature of Shriners' Show to Be Huge Emporium Where One Can Buy an Airship for a Dime.

"Nothing Sold Here Over Ten Cents" is to be the big sign hung up over the door of the mammoth "country store" which will be made one of the big features of the Shriners' Household Show, at Shrine Auditorium, which will gather the funds for entertaining the visiting members of the order here next May.

The promoters announce with confidence that everything from an aeroplane to a knitting needle will be to purchase at the "country store." How this is reconciled with the 10-cent feature is a little vague, but will explain itself to the satisfaction of all concerned when the big show opens, November 6. It is hinted that the "store" is really to be an enormous lottery, with chances at the small sum of a dime, 10 cents.

The backers of the show yesterday sent forth an appeal to the local merchants for not less than 50,000 articles to be placed on exhibition and sale. Anything can be disposed of and the selling of it is promised to react favorably as an enormous advertisement for those whose patronage is extended.

HIT BY BIT OF ROCK.

N. J. Weller was slightly injured yesterday when he was hit on the lip by a bit of rock thrown up by a blast in the excavation for the new Times Building at First and Broadway. He happened to be passing First and Broadway just as the charge went off. Small pieces of rock went through the windows of the McPhail Piano Company's store and the Smith Premier Typewriter Company's place of business in the Tajo building. When the manager of the latter concern discovered a little stone lying on one of the machines on display in the window he put beside it the legend "Rocks may come and rocks may go, but Smith Premier typewriters go on forever."

Mrs Morris Albee

Mrs. Benjamin Johnson,

Hostess, and her assistants, at a large reception given yesterday afternoon.

Mrs. Don Lee

Miss Juliet Borden

Sale of Sample Corsets

No question but that women appreciate the chance to pick up fresh, new, standard Corsets at prices like these!

Plenty of splendid bargains left for those of you who couldn't come the first day.

At Just Half Price

Remember, these are well-known makes, in newest styles, and there are sizes to fit practically every figure somewhere in the assortment. Plenty of sizes 20 to 23 — and some up to 30.

Values $5 to $25, all on sale at just half what they're regularly marked. Practically any material you fancy.

In Shop 531 Only

Newcomb's 531 533 SOUTH BROADWAY
CORSET SHOP

A Skin of Beauty is a Joy Forever.

DR. T. Felix Gouraud's Oriental Cream or Magical Beautifier.

Removes Tan, Pimples, Freckles, Moth Patches, Rash, and Skin Diseases, and every blemish on beauty, and defies detection. It has stood the test of 40 years, and is so harmless we taste it to be sure it is properly made. Accept no counterfeit of similar name. Dr. L. A. Sayre said to a lady of the haut ton (a patient): "As you ladies will use them, I recommend 'Gouraud's Cream' as the least harmful of all the skin preparations." For sale by all druggists and Fancy Goods Dealers in the United States, Canada and Europe.

FERD. T. HOPKINS, Prop., 37 Great Jones Street, New York

The Doctor's Answers On Health and Beauty Questions

By Dr. Lewis Baker.

The questions answered below are general in character; the symptoms or diseases are given and the answers will apply to any case of similar nature.

Those wishing further advice, free, may address Dr. Lewis Baker, College Building, College-Ellwood Sts., Dayton, Ohio, enclosing self-addressed, stamped envelope for reply. Full name and address must be given, but only initials or fictitious name will be used in my answers. The prescriptins can be filled at any well-stocked drug store. Any druggist can order of wholesaler.

Mrs. G. E.:—Scrofula is a disease of the blood and requires long and persistent treatment. The symptoms are sores, running sores, eczema, ulcers, boils, carbuncles, bald spots, sore mouth, sore eyelids, mattery discharges, etc. Have the following prescription filled for both yourself and two children: Syrup Trifolium Comp. 4 ozs., Aromatic Cascara 1 oz., and Comp. Fluid Balmwort 1 oz. Mix: Adult dose 1 teaspoonful four times daily. Children 1-4 to ½ teaspoonful. Be persistent and regular in taking until the blood is altered and purified.

Helen R.:—For a bad case of dandruff, thin or oily hair and itching scalp, I know of nothing so prompt and efficient as Plain Yellow Minyol, packed in 4-oz. jars in the form of a paste, which is applied to the hair and scalp and then rinsed out with water. It transforms unsightly hair into beautiful, fluffy, waving tresses and increases the growth wonderfully. Dandruff and itching are quickly eliminated. Try it and you will be well pleased.

Thin Girl:—The following formula is said to be used by a noted beauty specialist for increasing the flesh of the bust, arms and neck. If properly used it should prove very satisfactory and round out your figure, as desired: Compound Tincture Cadomene 1 oz. (not cardamom) glycerine 2 ozs., rosewater 3 ozs., and 1 teaspoonful of borax. Mix. Shake well and apply to the neck, arms and bust, rubbing and massaging until completely absorbed. Then wash the parts treated with hot water and soap and dry thoroughly. Apply morning and night for several weeks or months, as the case may require.

Internally take 5-grain Hypo-Nuclane Tablets to increase the weight and strength.

Trouble:—You are a victim of chronic liver disorder and nervous complications. Drowsiness, languor, unsteady gait, nervousness, headache, vertigo, sick headache, constipation, dizziness, despondent spells, dark circles under the eyes, etc., are a few of your symptoms. Have this filled for the liver treatment:

Fluid Ext. Mandrake 2 drams, Aromatic Cascara 1 oz., Compound Essence Cardiol 1 oz., Aromatic Syrup Rhubarb 4 ozs. Mix and take ½ to a teaspoonful after each meal and at bedtime. Continue several months if necessary. Also take this nerve and system tonic: Comp. Syrup Hypo-phosphites 5 ozs., Tincture Cadomene Compound 1 oz. Mix. Take a teaspoonful four times daily.

Man:—Use same treatment as Trouble.

Subscriber:—I think you are too impatient. One package of 3-grain Hypo-Nuclane Tablets could not be expected to any more than start the processes in the cells and tissues necessary to increase your weight. It is a scientific process which requires time in the building up of new cell tissues, white and red blood corpuscles.

Continue taking the 3-grain Hypo-Nuclane Tablets for 3 or 4 months. Your health and strength are certain to improve and added weight will come, as certain as night follows day.

Mrs. D.E.F.:—Your chronic sores and itching are not the same as eczema. You say "nothing I can get will heal them." Get the ingredients and mix this ointment yourself. Benzolnated Lard 4 ozs., Lanolin 2 ozs., and antiseptic Vilane Powder 2 ozs. Mix thoroughly. Wash sores with Castile soap and apply twice daily. If necessary, bandage to keep out dirt, etc.

E. G.:—Your condition is not beyond hope. Timidity, insomnia, nervousness and inability to act rationally and naturally as a healthy, vigorous person would, can soon be overcomeh, and a bounding new health can be felt surging in rich, red blood through the entire system if the following treatment is faithfully adhered to. Use the following powerful, though harmless, nerve tonic in teaspoonful doses 3 to 4 times a day: Comp. Fluid Balmwort 1 oz., Compound Essence Cardiol 1 oz., Tincture Cadomene Comp. 1 oz. (not Cardamon,) and Comp Syrup Sarsaparilla 4 ozs. Mix altogether. Shake well. Then to enrich the blood and increase your weight, which is far below normal, get a quantity of 3-grain Hypo-Nuclane Tablets. Use one tablet after meals and you will soon be rejuvenated into perfect health.

Mrs. E.:—Now that you have spent a large sum for dental work you should take better care of your teeth. Advertised tooth powders and pastes usually contain oil of peppermint, which has been found to be harmful. Such preparations are expensive, too. The following formula will make sufficient to last a family six months to a year, and will prevent decay, cleanse, purify and remove accumulations of "tartar" and discolorations of tobacco, berries, etc. Get 5 ozs. precipitated chalk, 3 ozs. powdered sugar, 1 oz. powdered soap and 2 ozs. antiseptic Vilane Powder. Mix thoroughly and keep dry. Apply with toothbrush once or more times daily.

F. R. I.:—You have neglected your symptoms of kidney and bladder trouble. They should have had attention long ago, as such symptoms indicate the approach of Bright's disease. Frequent burning and uncontrollable urination can be corrected by the following prescription: Fluid Ext. Buchu 1 oz., Comp Fluid Balmwort 3 oz., and Comp. Syrup Sarsaparilla 4 ozs. Mix and take a teaspoonful before or after meals and one when retiring. At first your symptoms may increase; but gradually they will disappear altogether.

M. O. R.:—You are suffering with chronic indigestion and dyspepsia. If your symptoms are pains under the shoulders, heart palpitation, shortness of breath after eating, belching, gas and heavy feeling in stomach. For quick relief, obtain a package of Tablets Triopeptine and take pink after breakfast, white after dinner and blue after supper. As a tonic, restorative, take a teaspoonful before meals of the following: Compound Syrup Hypophosphites 2 ozs., Tincture Cadomene Compound 1 oz. Mix. Continue 4 to 6 weeks.

$25.95
Buys a Victrola IV
Fine Record Cabinet
and Six Selections at This Store

We have the finest main floor department in town. We give liberal credit, charge no interest, make immediate deliveries in our automobile, guarantee our record stock to be absolutely new. Let us have your trade; our parlors and service are unequaled.

Call and examine the above outfit. You are welcome.

Red Seal Specialists.

The Wiley B. Allen Co.
416-418 SOUTH BROADWAY

SPECIAL RATES VIA SANTA FE.

Merchants' Carnival at Redlands.

$2.75 Round Trip—Oct. 25 to 28. Good for return Oct. 30. Proportionately low rates from other Southern California points.

EVERY woman should read Page 19 of this week's Saturday Evening Post.

Mary Anderson Warner
Gowns 5th Ave., New York 739 South Broadway

The day of supremacy because of name, o ftradition, is past. This is the age of progress, of achievement. Old standards, no matter of what duration, are replaced by the newer, the more modern. Old names, no matter how honored, are lost, forgotten, forced into oblivion by the accomplishments of the master minds of today.

THE
Mason & Hamlin
PIANO

relies for its greatness not on the honored traditions of its ancestrage so much as on the creative genius that has made possible, through scientific research, the building of a piano of such character as to have set a new standard by which all pianos must hereafter be measured.

The Mason & Hamlin Piano is a distinctive piano, not in its constructive features alone. It is a distinctive piano in tone, in action, and particularly in those indescribable characteristics which make the greatest appeal to the cultured musician.

Mason & Hamlin Pianos may be seen in all their various styles at our warerooms, and are sold on easy payments when desired.

ASK FOR CATALOGUE.

The Wiley B. Allen Co.
MASON & HAMLIN PIANOS
416-418 South Broadway.

"Times Business Directory"

ADDING CALCULATING MACHINES.
COMPTOMETER—John M. Flowers, Agt. Sec. Bldg.

ARTIFICAL LIMBS—YUCCA
WESTERN ASEPTIC FURNITURE CO. 212½ S. Hill St.

ASSESTOS GOODS.
H. W. JOHNS MANVILLE CO., 222 N. Los Angeles St.

AUTOS REPAIRED.
PLAZA MACHINE SHOP, 521 N. Main.

BAKERS' TOOLS AND SUPPLIES.
CAL. COMMERCIAL CO., 405 N. Main St.

BANKS (SAVINGS AND EXCHANGE.)
INTERNATIONAL SAVINGS AND EXCHANGE, 225 N. Spring St.

BEDS—DISAPPEARING AND WALL.
HOLMES' DISAPPEARING BED CO., 618 S. Main St.

BRACES, TRUSSES, CRUTCHES.
WESTERN ASEPTIC FURNITURE CO. 212½ S. Hill St.

BRASS RAILINGS.
LOS ANGELES BRASS MFG. CO., 711-713 N. Main St.

BRAZING AND WELDING.
KEYSTONE BRAZING & WELDING CO., 715 N. Main St.

CONFECTIONERS' TOOLS AND SUPPLIES.
CAL. COMMERCIAL CO., 405 N. Main St.

CARPENTER.
WEBB, THE CARPENTER. F2133; B4wy. 1892.

CARPENTERS—JOB CONTRACTORS.
UNIVERSAL REPAIR CO., 641 Center Place.

CLEANING AND DYEING.
THE BALLOON DYE WORKS, 448 So. Hill St.

COLLECTIONS OLD ACCOUNTS.
ROBERTS, 501 Mason Bldg. Main 3051, F 2630.

CORSETS (YE SPIRELLA SHOP)
219 CONSOLIDATED REALTY BLDG.

CRUTCHES, BRACES, TRUSSES.
WESTERN ASEPTIC FURNITURE CO. 212½ S. Hill St.

DAIRY AND CREAMERY SUPPLIES.
O. J. WEBER CO., 228-29 East Sixth St.

DESKS AND SAFES.
LOS ANG. DESK CO., 117-119 S. B'wy.

DETECTIVE SERVICE.
SOLT DETECTIVE SERVICE, 507 Central Bldg.

DISAPPEARING BEDS.
HOLMES' DISAPPEARING BED CO., 618 S. Main St.

DISPLAY FIXTURES & DECORATIONS.
KARL STERN, 210 South Los Angeles St.

ELASTIC HOSIERY—TRUSSES.
WESTERN ASEPTIC FURNITURE CO. 212½ S. Hill St.

FARM IMPLEMENTS, VEHICLES, ROAD GRADING MACHINERY—Wholesale and Retail.
E. P. BOSBYSHELL, 125-7-9 N. Los Ang. St.

FEATHER PILLOWS RENOVATED.
ACME FEATHER WKS. Main 1184; F3041.

FIREPROOF VAN & STORAGE.
FIDELITY STORAGE & MOVING CO., 322 West Sixth St.
GARDEN CITY VAN & STORAGE, 310 W. First St.

FIRE EXTINGUISHERS.
H. W. JOHNS MANVILLE CO., 222 N. Los Ang. St.

FURRIERS.
ALASKA FUR CO., 234 Mercantile Place.

HAIR DRESSING AND HAIR GOODS.
MacDONALD'S, 204 Mercantile Place, Cor. Spring St.

HAIR GOODS, WIGS AND TOUPETS.
MME. L. DEIMER, of Chicago. 453½ S. Broadway. Room 20.

HARNESS AND SADDLERY—WHOLESALE.
LOS ANGELES SADDLERY AND FINDING CO., 319 N. Los Angeles St.

HOSPITAL AND SURGICAL SUPPLIES.
PACIFIC SURGICAL MFG. CO., 316 W. Fifth St.

INDIAN CURIOS.
THE BENHAM CO., 631 South Hill St.

ITALIAN OLIVE OIL SUPERIOR TO ALL.
G. PIUMA, Direct Importer

LOOSE LEAF SYSTEMS.
CHARLES R. HADLEY CO., 313 So. Los Ang. St.

MATTRESSES.
HOLMES' DISAPPEARING BED CO., 618 S. Main St.

METAL FURNITURE, FILING DEVICES.
ART METAL CONSTRUCTION CO. A5753. B4wy. 66.

MIRRORS AND SHOW CASES.
H. RAPHAEL CO., 641 South Main St.

MODEL MAKING, SPECIAL MACHINES AND DIES.
DIXON MACHINE WORKS, 431 E. 8th.

OCCULT BOOKS.
213 MERCANTILE PLACE. Main 7201

OIL BURNERS.
SIEVERT OIL BURNER CO., 8 E. Main St.

OIL WELL SUPPLIES.
R. H. HERRON CO., Junction E. 8th and Alameda Sts.

PAINTING AND PAPERHANGING.
J. A. LINNEY & CO., 803 Wall Broadway 1758; F2256.

PIANOS AND PLAYER PIANOS.
THE STARR PIANO CO., Manufacturers, 313-23 So. Hill.

PIANOS—TUNING AND REPAIRING.
HIGH GRADE PIANOS AND PLAYERS FOR SALE. A. G. Gardner, 131 W. 8th St. B4wy. 3249; F2139.

PIPES AND SMOKERS' ARTICLES MANUFACTURER.
John's Pipe Shop, 130 W. Fifth St.

PUMPS, DEEP WELL.
LUITWIELER PUMPING ENGINE CO., 707 W. Main St.

ROOFING J. M. ASBESTOS.
H. W. JOHNS MANVILLE CO., 222 N. Los Angeles St.

ROOFING, TILE AND BURNED CLAY PRODUCTS.
SIMONS BRICK CO., 131 W. 3rd St.

RUBBER STAMPS AND STENCILS.
LOS ANGELES RUBBER STAMP CO. 131 South Spring St.

SODA FOUNTAINS AND SUPPLIES.
CAL. COMMERCIAL CO., 405 N. Main St.

SPORTING GOODS.
TUFTS-LYON ARMS CO., 420 S. Main St.

STEAM PIPE AND BOILER INSULATION.
H. W. JOHNS MANVILLE CO., 222 N. Los Ang. St.

STEEL DIE EMBOSSING.
W. P. JEFFRIES CO., 117 Winston St.

STEEL WATER PIPE AND WELL CASING.
LACY MFG. CO., 324 N. Main St.

STENOGRAPHY, BOOKKEEPING AND TELEGRAPHY.
MACKAY BUSINESS COLLEGE, 353 S. Broadway. Main 4704.

TEAS AND COFFEES.
ROYAL TEA CO., 317 Broadway. Fine Hand-Painted China Premiums. Main 3989; F2288.

TILE, MARBLE AND ONYX.
WOODSTONE MFG. CO., 424 E. 8th. Hellman Bldg.

TYPEWRITER EMPORIUM.
250 SOUTH BROADWAY. Main 8092. Home F3092.

TYPEWRITERS OF ALL MAKES.
716 S. SPRING ST. A 5013 Main 5013

TYPEWRITERS (REBUILT).
Union T. W. Co., 308 S. Spring. Main.

WHOLESALE COFFEES, TEAS, SPICES.
RICHERT BROS., 107 N. Main St.

WHOLESALE DRUGGISTS.
BRUNSWIG DRUG CO., 39 N. Main St.

WHOLESALE GROCERS, IMPORTERS.
M. A. NEWMARK & CO., 141 N. Los ANGELES ST.

WHOLESALE LIQUORS.
C. F. A. LAST CO., 139 N. Main St.

WHOLESALE PAPER DEALERS.
ZELLERBACH PAPER CO., 123 E. 3rd Ang. St.

WIRE LOCKERS, OFFICE RAILINGS, GUARDS, ETC.
GREAT WESTERN WIRE WORKS, 646 E.

use of name, o ftradition,
progress, of achievement.
of what duration, are re-
ore modern. Old names,
e lost, forgotten, forced
plishments of the master

E
Hamlin
NO
on the honored traditions
s on the creative genius
rough scientific research,
such character as to have
h all pianos must here-

ano is a distinctive piano,
ures alone. It is a dis-
tion, and particularly in
ristics which make the
ured musician.

may be seen in all their
oms, and are sold on easy

TALOGUE.

Allen Co
Broadway.

ss Directory"

LOOSE LEAF SYSTEMS.
HARLES R. HADLEY CO., 312 South Los Ang. St.

MATTRESSES.
OLMES' DISAPPEARING BED CO., 618 S. Main St.

METAL FURNITURE, FILING DEVICES.
RT METAL CONSTRUCTION CO. A5758. Bdwy. 681.

MIRRORS AND SHOW CASES.
. RAPHAEL CO., 641 South Main St.

ODEL MAKING, SPECIAL MACHINES AND DIES.
IXON MACHINE WORKS, 625 N. Main.

OCCULT BOOKS.
18 MERCANTILE PLACE. Home, F1361.

OIL BURNERS.
IEVERT OIL BURNER CO., 714 N. Main St.

OIL WELL SUPPLIES.
. H. HERRON CO., Junction N. Main and Alameda Sts.

PAINTING AND PAPERHANGING.
A. LINNEY & CO., 606 West Third. Broadway 1758; F2260.

PIANOS AND PLAYER PIANOS.
HE STARR PIANO CO., Manufacturers, 633-37 So. Hill.

PIANOS—TUNING AND REPAIRING.
IGH GRADE PIANOS AND PLAYERS FOR SALE. A. G. Gardner, 113 Winston St. Bdwy. 2249; F2189.

PIPES AND SMOKERS' ARTICLES MANUFACTURER.
John's Pipe Shop, 130 W. Fifth St.

PUMPS, DEEP WELL.
UITWIELER PUMPING ENGINE CO., 707 W. Main St.

ROOFING J. M. ASBESTOS.
W. JOHNS MANVILLE CO., 222 N. Los Angeles St.

OOFING, TILE AND BURNED CLAY PRODUCTS.
EMONS BRICK CO., 128 W. 3rd St.

RUBBER STAMPS AND STENCILS.
S ANGELES RUBBER STAMP CO., 231 South Spring St.

ODA FOUNTAINS AND SUPPLIES.
L. COMMERCIAL CO., 405 N. Main St.

SPORTING GOODS.
TTS-LYON ARMS CO., 420 S. Spring St.

TEAM PIPE AND BOILER INSULATION.
W. JOHNS MANVILLE CO., 222 N. Los Ang. St.

STEEL DIE EMBOSSING.
P. JEFFRIES CO., 117 Winston St.

TEEL WATER PIPE AND WELL CASING.
CT MFG. CO., 324 N. Main St.

ENOGRAPHY, BOOKKEEPING AND TELEGRAPHY.
REAT BUSINESS COLLEGE, 730 S. Broadway. Main 4796.

TEAS AND COFFEES.
TAL TEA CO., 317 Mercantile Place. and-Painted China Premiums. Main 969; F2268.

TILE, MARBLE AND ONYX.
OODSTONE MFG. CO., 424-7 H. W. eilman Bldg.

TYPEWRITER EMPORIUM.
SOUTH BROADWAY. Main 8972; Home F3892.

TYPEWRITERS OF ALL MAKES.
S. SPRING ST. A 5913, Main 5913.

TYPEWRITERS (REBUILTS)
o T. W. Co., 309 S. Spring. Phone

OLESALE COFFEES, TEAS, SPICES
IBERT BROS., 107 N. Main St.

WHOLESALE DRUGGISTS.
INSWIG DRUG CO., 50 N. Main St.

OLESALE GROCERS, IMPORTERS.
A. NEWMARK & CO., 141 N. Los NGELES ST.

WHOLESALE LIQUORS.
. A. LAST CO., 130 N. Main St.

WHOLESALE PAPER DEALERS.
LLERBACH PAPER CO., 112 N. Los ng. St.

E LOCKERS—OFFICE RAILINGS, GUARDS, ETC.
AT WESTERN WIRE & IRON ORKS, 600 S.

Boxing: Racing: Shooting: Fishing: Ball.

Part III—In the Field of Outdoor Sports.

The Los Angeles Times

The Pink Sheet—4 Pages—Illustrated.

LXIst YEAR. THURSDAY MORNING, OCTOBER 26, 1911. PRICE: Single Copies, on Streets and Trains, 5 Cents. Per Month, per Copy, Delivered, 15 Cents.

—for Older Men

DAYS are getting chilly. Here's a topcoat that's a beauty. It's a Hart Schaffner & Marx. A well-balanced model that at once interests a man in the middle stage of life. There's just a wee bit of snappy youngness about it but not too much. The quality is elegant. The workmanship truly superb. Ranges from $20 up to $40. A splendid gray for—

Twenty Five

—a Sweater Coat is Handy

H. Silverwood

"Home of Everwear"

Tobacco Famine Here

Half of Cuba's Crops This Year Absolutely Ruined

This means that good Havana cigars will be rare—that most favorite brands are going to disappoint.

Not so with Van Dyck "Quality" Cigars.

Our experts live in Cuba. They foresaw conditions—and acted accordingly.

And the cream of the Havana crops that survived—the crops that were tended like delicate flowers—were secured for

VAN DYCK

"Quality" Cigars

So, besides the countless bales of rich tobacco that are stored in our Cuban warehouses—past seasons' crops that are mellowing into Van Dyck Quality—our smokers' enjoyment is assured for several seasons to come.

Moreover, the same 100 per cent. saving over the imported price will continue to be theirs. For we avoid a duty that equals their cost by using Van Dyck "Quality" Cigars in Tampa, Fla.

Cuba adds nothing save expense to the smoker.

And we continue to be as lavish with care and skill in our making as before—although today's conditions have added vastly to the cost of manufacture. Yet—such is our sacrifice to Van Dyck quality—not one penny have we added to the Van Dyck price.

You can get Van Dyck "Quality" Cigars everywhere. You can't get their equal anywhere. This you can prove for yourself.

In 27 Different Shapes—One for Every Taste—3-for-25c. to 25c. each

AT YOUR DEALERS

M. A. GUNST & CO.—"The House of Staples"—Distributors

Western Union "Day Letters" and "Night Letters" are the most economical method of doing business over great distances. Fifty words at telegraphic rapidity and the preferential attention of the receiver assured.

They help orders.

They assist shipments.

They make and hold business.

They represent economy.

As aids to modern business they are working daily wonders.

THE WESTERN UNION TELEGRAPH COMPANY

Real Race.

PHOENIX RACE ENTRIES CLOSE.

Cole and Cadillos Are to Run Fierce Road Duel.

List Is Larger Than That of Any Other Year.

Mercer and Hanshue Look Good for Desert Grind.

BY BERT C. SMITH.

Phoenix road race entries:

Franklin — Driver, Ralph Hamlin; entered by Ralph Hamlin.

Fiat — Driver, Teddy Tetzlaff; entered by E. E. Hewlitt.

Lexington—Driver, Charles H. Bigelow; entered by Burkhard & Crippen.

National—Driver, Harvey Herrick; entered by the National Motor Car Company.

Flanders — Driver, Gere George Soules; entered by the Studebaker Bros. Co.

Stoddard-Dayton—Driver, E. Roger Stearns; entered by the Standard Motor Car Company.

Midland — Driver, Frank Siefert; entered by Thomas Carrigan.

Pope-Hartford—Driver, W. D. Tremaine; entered by W. D. Tremaine.

Cadillac — Driver, Bill Bramlette; entered by Bramlette.

Cole—Driver, Johnny Jenkins; entered by Grundy Motor Sales Company.

Maxwell—Driver, Clarence Smith; entered by Clarence Smith.

Mercer — Driver, Harris Hanshue; entered by Leon T. Shettler.

Buick—Driver, Louis Nikrent; entered by Howard Motor Car Company.

Buick — Driver, W. E. Ferguson; entered by Ferguson.

E.M.F.—Driver, Bill La Casse; entered by Studebaker Bros. Co.

Case—Driver not named.

Every one of the sixteen motor cars promised for the Los Angeles-Phoenix automobile race was entered yesterday. The entries closed at noon and J. S. Mitchell recorded the number. This is the largest list ever secured for the desert grind.

Long before the hour for closing the anxious ones were ready with their checks. The entry of both the Cadillac and the Cole proved the sensation of the closing day. This will be a road duel worth watching from here to Phoenix. These two cars are thirty-horse-power roadsters and are stripped for the fray. The Cadillac has been on the road for a month, and the Cole is now making its first trip.

Johnny Jenkins is somewhere between this city and Phoenix studying the turns and bumps in the worst course on earth. Jenkins is sending the Cole over the road with no idea of what the course is ahead of him. He is a great track driver. It's a question how he will act on the road with a fast car.

The Cadillac seems to have the advantage to date and is a stronger card in the choice of the fans. The Cadillac is being taken on even money against the Cole, but there are plenty of backers who like the car which gave the Cadillac such a run in the twenty-four-hour race.

DRIVER BRAMLETTE.

Bill Bramlette, however, is another matter. He is one of the greatest road drivers in the West. He has the nerve of a tiger brought to bay. He knows no such thing as fear. If it's necessary to take a turn just a little faster than will keep the car on its wheels Bill will take the turn and the chances are he will keep the Cadillac from turning turtle.

Another entry of especial interest is that of the Pope-Hartford. This is the same car that won third place in the race last year. It is stripped and ready and has just been driven over the road by the Phoenix man. This is the only Phoenix entry, though there is a Buick to be driven by W. E. Ferguson, a young man from Bisbee, Ariz.

THE FRANKLIN.

Ralph Hamlin has a host of followers who expect him to win this year. The drive of the air-cooled man in the last race opened the eyes of his friends and Ralph will start with plenty of money on him and with thousands of the opinion that he will capture the prize in the dash over the sands.

Now the question mark comes in Harris Hanshue. He drove the Mercer on the Motordrome Saturday like the veteran he is. "Han" has come back right and he should figure in this race as a possible winner. He has the car and he has the head. Why should he not win? Leon T. will look after the interests of this fast little car, and Hanshue will go out to capture the big prize.

ANGEL BALL PLAYER HAS NARROW ESCAPE.

[BY DIRECT WIRE TO THE TIMES.]

PORTLAND (Or.) Oct 25.—[Exclusive Dispatch.] Thomas McGibbon, a business man of St. John, a suburb of this city was killed and Charles Moore, second baseman of the Los Angeles team of the Pacific Coast League was slightly hurt late today, when the automobile in which they were riding was struck by an Astoria and Columbia River passenger train at the intersection of the St. Helens Road and the Northern Pacific Railroad grade in North Portland. The automobile, with Moore in it, was carried a hundred feet on the pilot of the locomotive, before Moore was thrown out. The baseball player escaped with hardly a mark to show his experience.

The automobile, which was being driven by McGibbon, was coming down a heavy grade. The railroad tracks are concealed from the road, and it was not until the machine was within fifty feet of the tracks that the passenger train was seen. McGibbon tried to put on his emergency brakes, but the time was too short and the engine struck the machine squarely in the side. McGibbon was hurled several feet to one side and was almost instantly killed. There were no other occupants of the car.

The Phoenix entries have closed. The race will be the greatest we have ever held. This is the fact that pleases each one of us. It will be a battle between the high and low-powered cars with money enough to make each satisfied and with honors enough to divide equally between the cars which are

The Opening of the Whist Tournament.

The First Match Play.

Reading from left to right, in the large picture above, are F. N. Finney, Miss E. C. Reynolds, Mrs. M. J. Beardsley and M. J. Beardsley. The pendant pictures at the right and left are the teams who won the whist cups at the tournament last year.

Win Four to Three.

VICTORY FOR GIANTS GIVES THEM NEW CHANCE.

Ten-Inning Contest on Polo Grounds One of the Most Thrilling in Annals of Baseball—Crandall, Who Relieved Marquard, Real Hero of Game—Doyle Starred With Stick.

NEW YORK, Oct. 25.—The Giants found their bats today and with but one game between themselves and defeat for the world's baseball championship, won by the score of 4 to 3 in the tenth inning of a sensational uphill struggle, against the Philadelphia Athletics, and put themselves again in the running.

Tonight the world's series stands:

Philadelphia Americans won three, lost two.

New York Nationals won two, lost three.

While the Giants earned their triumph largely by hard and clean hitting, it was declared tonight by Umpire Klem, the National official who worked behind the plate during the contest, that had a timely point been taken by the Athletics on the last play of the game, when, with two out, Larry Doyle slid home with the final tally, the runner would have been declared out and the inning ended with the score still a tie, 3 to 3.

Doyle, according to Klem, did not touch the plate in sliding in, and it needed only a protest by the visitors to nullify the run he was supposed to have secured.

The technical claim was not made, however, and the game stands as a Giant victory.

Nobody in the stands knew anything of this and the edge of the crowd's enthusiasm was not dulled by the injection of any technicalities. Seldom, if ever, has there been such a scene of excitement on the historic Polo Grounds as during the sensational and winning rally of the Giants in the presence of nearly 25,000 persons.

Discouraged by the loss of three straight games, with their premier twirling star, Mathewson, twice beaten, their famous left-hander, Marquard, for the second time taken out of the box after a home run rap from a Philadelphian's bat, and the score 3 to 1 against them, the New Yorkers slung their bats against "Iron Man" Jack Coombs's curves in the ninth to such effect that two tallies came over, tying the score.

Then in their next time up they started in at Eddie Plank, who had relieved the Kennebunk star, and pushed another run across the plate for a well-earned victory.

New York's hopes had been at low ebb, as the game started with Marquard and Coombs as the opposing twirlers and sank still further as, with two men on bases, Rube Oldring drove the ball into the left field bleachers for a home run in the third for three Philadelphia tallies. Coombs was his old effective self, the Giants having scored but one sorry run—in the "lucky seventh."

Ames had relieved Marquard in the fourth and was pitching scoreless ball when in the seventh Crandall was sent in to bat for him.

The turning point may be reckoned from Crandall's injection into the game. The husky twirler, after being passed to first in the seventh inning, but without effect on the score, pitched the Athletics into ciphers in the eighth, ninth and tenth, and came to time with a cracking double with two men out in New York's ninth.

His hit scored Fletcher, who had doubled, and Devore, another of the day's many heroes, lined a safe drive to left for a single that brought Crandall home and tied the score.

The scene of enthusiasm that accompanied this feat of the Giants was enlivening. The shouting and cheering from the stands merged into one continuous deafening roar. A few moments later came the final yell of triumph on the part of the home enthusiasts, who had seen defeat turned into victory, as Larry Doyle slammed a double to left, advancing to third when Plank's efforts to curb him on Snodgrass' attempted sacrifice failed, and came home when Merkle boomed a high fly to Murphy for an effective sacrifice.

The life of the game centered in and the pitchers were not so much the focus of interest as in the preceding contests. After Oldring's home run in the third had showed Manager McGraw that his left-hander was being gauged effectively by the Athletics, he was obliged to fall back on his second string men. Both of these, Ames and Crandall, more than came up to expectations.

For the Philadelphians, Coombs seemed to have as much speed and wideness of curves in the latter part of the game as ever, but the Giants were finding him and there seemed to be no stopping them, once they had started.

The New Yorkers hit the ball harder than in any previous game of the series. Doyle starred at bat with two singles and two doubles in five times up. Murray failed to show any batting form, striking out three times out of five. He has failed to get a hit during the series so far. For the Athletics Coombs and Oldring each had two hits.

Baker, the sensational sticker of the previous games, failed to acquire a safety from any of the three Giant twirlers. Both teams showed more life on the bases, each side being credited with two steals, while both Lapp and Meyers nipped other attempts on the paths.

Startling features of fielding play were not numerous. One of the best was a shoestring catch by Devore off Lord in the first inning. Both sides supported their pitchers in fine style, only one misplay being charged up against Philadelphia and two against New York.

The crowd that saw the game again completely filled the bleachers and lower grand stand, but there were many vacant seats in the upper stands. Better weather could hardly have been asked for. The sun shone brightly and the air was not unseasonably cold.

Blanks were scored by both teams for the first two innings. In the third, with one out, Lapp, for the Athletics, connected for a single to center. Coombs rapped to Herzog, who made a good throw to second which Doyle ingloriously dropped, and both runners were safe. Doyle hung to Lord's high fly, but Oldring got one of Marquard's swift ones just where he wanted it, and clouted the ball to the left field bleachers for a home run, scoring Lapp and Coombs ahead of him.

New York's first run came in the seventh. Merkle opened it by walking on four balls. The Giant "rooters" shouted for a rally and the clamor grew as Barry tossed Herzog's tap to Collins and the latter dropped the throw. Fletcher forced Herzog, Davis to Barry, Merkle taking third, whence he scored a moment later on Meyers's sacrifice fly to Murphy. Crandall, sent to bat for Ames, was passed, but New York's rally was held to a single run, as Davis fielded Devore's rap to Coombs at first.

The Athletics did not score after the third, but New York rallied to better purpose in the ninth than before, and tied things up. With one out, Fletcher's high one to left dropped safe near the foul line, and by good running he reached second. Meyers went out, Barry to Davis, and Crandall came up for New York's last chance. He made good with a hit almost to the fence in right center for a double, scoring Fletcher. Devore, keeping up the good work, scored Crandall with a liner to center. In the face of apparent defeat, the score was tied and an extra inning was forced.

Victory came in the tenth. Philadelphia threatened for a moment, when Coombs, after one man was out, beat out an infield hit. Strunk went in to run for him, but was anchored on first as Lord flied to Devore, and Oldring was fielded out at first by Fletcher.

In the Giants' half Doyle opened with a rattling double. Plank ran in on Snodgrass's bunt and threw to Baker. Doyle was on the bag with the ball, however, and there were two

Grim Reaper.

BUTLER KILLED ON GLIDDEN RUN.

MR. AND MRS. WALKER ARE ALSO SERIOUSLY INJURED.

Chairman of Contest Board of Automobile Association of America, Well Known in Los Angeles, Where News of the Shocking Accident Comes As a Blow to Many Friends.

S. M. Butler, chairman of the Contest Board of the Automobile Association of America, who was killed at Tifton, Ga., yesterday afternoon, was well known in Los Angeles. He was here at the opening of the Los Angeles Motordrome and made many friends. He was associated with Samuel Stevens of the Technical Committee and Fred Wagner, official starter for the A.A.A.. He spent a week in this city.

In a dispatch to The Times last night details of the shocking accident in which Butler was killed, also told of the injury to Percy J. Walker and Mrs. Walker of San Francisco, who were in the car when it was wrecked. Butler was at the wheel of the car which was approaching Tifton when, for some unaccountable reason, it turned turtle. The dispatch states that the steering gear mechanism was out of order.

Walker is also well known in Los Angeles. He was referee of the Bakersfield road race July 4. His home is in San Francisco where he is the official representative of the A. A.A. He has done much to help the cause of the autoist in California.

The extent of the injuries to Mrs. Walker are serious. She sustained a dislocated shoulder and a broken arm. Walker is believed to have sustained internal injuries which may be serious. He is president of the Automobile Club of California, is the referee of the Glidden tour and his car, which was being driven by Chairman Butler, was finishing the day's run when the accident marred the Glidden tour.

When the accident happened the car refused to answer the steering wheel and before Butler could control the front wheels the car was overturned pinning the chairman of the Contest Board beneath the wreckage. He was dead when taken from under the car.

Mr. and Mrs. Walker were removed to the Tifton hospital where at a late hour last night it was stated their injuries are possibly not fatal. The two children of Mr. and Mrs. Walker

Auspicious.

FIRST PLAY OF WHIST TOURNEY.

TWENTY-FIFTH SEMI-ANNUAL EVENT STARTS.

Fine List of Entrants and Keen Contests Promise to Make Meet Best Ever Held by Popular Association—Local Players Show Up Well in Initial Matches.

Play in the twenty-fifth semi-annual tournament of the Southern California Whist Association commenced yesterday afternoon in the rooms of the Los Angeles Whist Club, the victors in the afternoon compass matches, open to pairs from the membership and visitors, being Miss Jennie Wilson of Long Beach, and Dr. W. J. Latta of Patton, North and South, with a plus score of 5½; and Mrs. Alice A. Waterman and Joseph L. Merrill of Los Angeles, East and West, with 3¼ plus.

Evening play in the second round of the same event resulted in the honors going to the following pairs:

Mrs. S. C. Baxter of Corona and R. D. Richards of Bay City, plus 7.

Second high, Percy M. Gibbings and M. J. Beardsley of Pasadena, plus 4 7-8.

Among the players entered for the first contests were Col. Baker, Neil Baker and Thomas Newby, of Ventura; F. C. Foote, Miss Jennie Winston and Mr. Paddock, of Long Beach; Ed Virden of Santa Paula, F. C. Baxter of Corona, Mr. and Mrs. M. J. Beardsley, F. H. Piney, Miss E. C. Reynolds, Miss Emily Bassett, Miss Cushen and Miss Downs, of Pasadena; Dr. W. J. Latta of Patton, R. D. Richards of Bay City, Messrs. Werdin and Coachem, of Santa Ana; Mrs. Buckler of Imperial; Mrs. S. L. Bons of Inglewood, E. C. Armour of Pomona, Mr. and Mrs. James Fooard, Mrs. S. S. Wilder, Mrs. Alice A. Waterman, J. W. Murphy, R. R. Nevill, W. P. Hannaford, and Mrs. Frances Dickson of Los Angeles.

The three sessions of today, commencing at 10 a.m., 2 and 8 p.m., respectively, will be devoted to play by teams of four for the cup representing the championship of the association, which is now held by the Inter-State team, of Los Angeles, though frequently captured in the past by teams from other cities, but

Played Too Soon.

POLY PETS TOO MUCH FOR WORN-OUT CARDS.

U.S.C. Varsity Shows Effect of Heartrending Struggle With Stanford—Prep Boys Wear Out "Stale" Opponents, But Heroic Scrum Holds Them to Single Score—Boosts Game at High School.

BY OWEN R. BIRD.

FOR fifty minutes the Rugby team of the University of Southern California and Polytechnic High School mauled each other over and about Bovard field with the final result a victory for the prep school team, by the score of 5 to 0.

After the showing made by the U.S.C. team Saturday afternoon against Stanford, it was thought by a good many that the Poly men would be snowed under and now we suppose that many will think the Poly team could defeat Stanford. But, the Cards were dragged on the field for this game only four days after the sanful affair with the northerners, and every man on the University team was dead on his feet.

The terrible pace set in the game Saturday put its mark on the team, and it stands to reason that the tired feeling could not be wiped out in less than a week. The Poly squad, on the other hand, had a corner on all Bunker Hill pep in the State, and the way it tore into the U.S.C. aggregation was a caution.

From the first kick-off till the final whistle the High School men had the jump on the college team, and but for the heavy work of the Cardinal scrum on the goal line, mixed with the fancy booting of Tod Wright at full-back, the score would easily have assumed larger proportions.

A good-sized mid-week crowd turned out to see the gladiators work. As the game turned in favor of the High School team the Poly rooters went almost insane. Pretty girls were weeping, while the young sprouts in their peg-tops were cheering madly for the captain down to the head water boy.

Before the game started the Poly aggregation proudly exhibited its new brass band under the leadership of Ragtime Trusedale. This party with the baton was a symphony in "Every Little Movement" and had the bleachers stunned for fifteen minutes. Anyway he had the fair members of his crowd singing all the latest popular airs with utter abandon.

The U.S.C. Rooters Club was out in force, but the band was lacking its the horns were still dented from the awful blowing they received in the game Saturday. Also a hoarseness was noticeable on the part of the members of the club, which was attributed to the same cause. So taking it all around the Card Bulldogs were caught at "Low Bridge," but the result of the game did a lot for the athletic situation at Poly. It revived the interest and after the showing made it is more than likely that another season will see them back in the interscholastic running once more.

The game yesterday afternoon goes to prove that football players, like any one else, are human and they can go so far and no farther. The game with Poly should have been postponed at least one week, or played Saturday, as the varsity has an open date; but yesterday was too soon.

It is an established fact that a football team, or for that matter any other college team, can be brought to a fighting pitch about twice during a season, but these fine edges cannot be obtained every week end. Coach "Pat" Higgins did the work for the game with Stanford and rightly so, as this was the game that was to put U.S.C. on the map, and now the southern University is there and it seems too bad to spill the beans this way.

DETAIL OF THE GAME.

As for the game, it happened this way.

U.S.C. kicked off to Poly at about 4:30. The usual kicks were exchanged and U.S.C. held the ball for a time in the Poly end of the field. Before the game was three minutes old the fumbling of the U.S.C. back field began to show. Time and again the Cardinal scrum heeled the ball out, only to have it booted along the ground by the tired backs. This lasted for about five minutes. Then the Poly men got the jump, and away down the field the ball drove.

Bill Haney, captain, and his brother, Carl, jumped into the limelight with some fast work on the wings. These rushes and kicks, mixed with some clever dribbling, brought the ball to the U.S.C. five-yard line. Here the famous old Bulldog scrum came to the front and held.

It was at this juncture that Teschke got slammed in the nose and was out of the running for a minute.

The ball sea-sawed back and forth for a few plays on the 15-yard line. Then Haney got busy and took the sphere to the 5-yard line, only to be knocked cold for his pains. After many gallons of H20 had been poured over his person he got into the game.

A scrum was called and Poly took the ball to the goal line, only to lose it to the U.S.C. pack. Tod Wright tried to kick it out of danger, but Craig blocked the boot and bounced the ball over the line, where he fell on it for the only score of the game, bringing much joy to the rooters. Bill Haney, though a little groggy, managed to convert the try and another pair of points.

Score: Poly, 5; U.S.C., 0.

U.S.C. kicked off again, and the merry battle started once more.

This time the college men took a brace and it took some little time for the Poly boys to get their pace. The strain of the fast pace set by the teams began to tell at this juncture, and men were laid out right and left until it was a question of how long the water boys would last.

There was no particular danger for either team in the latter part of the half and the ball was kept in the middle of the field most of the time. Toward the end of the half Millikan and Foss got away with some fast runs, but all for nothing, as the burst of speed was never finished. Truck Manning also picked up a few pounds of steam in this section of the game and was plunging the line in good old American style.

During the intervals between halves Higgins roasted the varsity to a turn, but his heart was not in the work as he felt that they were tired and were doing their best.

In the second half the squads tore back and forth with Poly doing most of the offensive work. It was during this half that the ambulance was brought into play almost constantly. Bill and Carl Haney were knocked out about a thousand times, and finally Carl was carried from the game in a bad condition as to his pedal extremities.

During the middle of the half Carl Haney and Craig got away, bringing the ball to the U.S.C. 5-yard line, and it was thought for a time that Poly had scored again, but the referee ruled Poly off side and the ball was put into scrum play on the 5-yard line. The card forwards rose to the occasion as of old, and the danger was averted.

At this point the scrum dribbled the ball well into the Poly territory and held it there for about ten minutes. Then the old fumbling came on, and when the U.S.C. backs did finally get the pill they hung onto it like a lost uncle worth a million, with the result that play after play was spilled before it was started.

At the close of the game the Poly team started another march for the Methodist goal, but time was called before another score became a reality. It was a black ending in many ways. Not only was it so dark that one could scarcely see a yard in front of the nose, but there was a thick gloom over the university rooters and team.

The line-up:

Polytechnic.		U.S.C.
Hanes	forwards	Keller
Toolan		Livernash
Saunders		Harrell, Huntington.
Jones		Adamson
Weatherall		Olsen, Cummings
Grant		Schwartz
Myers		Teschke
Craig		Murphy
W. Haney	half	Albers
Glayianola	first five	Foss
Cheetham	second five	Manning
Mendoza, Parks	center	Millikan
Mead	wing	Huston, Wallace
C. Haney		Davis
Secor, Reynolds	full	Wright

Referee, Walton; time of halves, 30 minutes.

Try by Craig, converted goal by W. Haney.

WORLD SERIES GAMES.

(Continued from First Page.)

on with nobody out. Murray made it one out with a fly to Murphy. It was a short fly, however, and Doyle held third. Merkle hit to better purpose. He boomed one high and far to Murphy. Doyle came home on the sacrifice, and the game was New York's.

The Giants need tomorrow's game to tie the series; the Athletics to make it four games won and a world's championship. Plank tonight was believed to be Manager Mack's probable pitching selection, with Wiltse the man most likely to be picked for tomorrow's work for the Giants. Both teams took early trains for Philadelphia.

NEW YORK.	A.B.	R.	B.H.	P.O.	A.	E.
Devore, lf	5	0	1	2	0	0
Doyle, 2b	5	1	4	2	4	1
Snodgrass, cf	5	0	0	2	0	0
Murray, rf	5	0	0	2	0	0
Merkle, 1b	5	0	0	12	0	0
Herzog, 3b	4	0	1	1	2	0
Fletcher, ss	4	1	1	4	1	1
Meyers, c	3	0	1	5	2	0
Marquard, p	1	0	0	0	0	0
Ames, p	1	0	0	0	0	0
Crandall, p	1	1	1	0	1	0
Becker, x	1	0	0	0	0	0
Totals	36	4	9	30	15	3

PHILADELPHIA.	A.B.	R.	B.H.	P.O.	A.	E.
Lord, lf	3	0	0	1	0	0
Oldring, cf	3	0	1	2	0	0
Collins, 2b	3	0	0	1	1	0
Baker, 3b	4	0	0	1	2	0
Murphy, rf	4	0	1	4	0	0
Davis, 1b	4	0	1	7	1	0
Barry, ss	4	0	1	3	4	0
Lapp, c	4	1	1	10	1	0
Coombs, p	3	0	0	0	2	0
Plank, p	0	0	0	0	0	0
Strunk, xx	1	0	0	0	0	0
Totals	37	1	5	29	11	1

x—Batted for Marquard in third inning.
xx—Ran for Coombs in tenth inning.
—Two out when winning run scored.

SCORE BY INNINGS.

Philadelphia	0	0	0	0	0	0	0	0	1	—1
New York	0	0	0	0	0	0	1	0	3	—4

SUMMARY.

Two-base hits—Doyle, 2; Fletcher, Crandall. Home run—Oldring.

Hits—Off Marquard, 2 in 3 innings; 12 men at bat; off Ames, 2 in 4 innings, 14 at bat; off Crandall, 1 in 2 innings, 11 men at bat; off Coombs, 8 in 9 innings, 33 at bat; off Plank, 1 in 1 inning, 3 at bat.

Sacrifice flies—Meyers, Merkle.

Stolen bases—Herzog, Collins, Doyle, Barry.

Double plays—Lapp to Collins.

Bases on balls—Off Marquard, 1; off Coombs, 2.

Hit by pitcher—Merkle by Coombs.

Struck out—By Marquard, 2; by Ames, 3; by Coombs, 9.

Wild pitch—Crandall.

Time of game—2h. 20m.

Umpires—Klem behind the bat; Dineen on bases; Brennan right field; Connolly left field.

OXY SCRUBS SHOW UP WELL AGAINST VARSITY.

Occidental varsity—21
Occidental scrubs—0.

In two fast, well-played halves of twenty-five and twenty minutes, the Occidental varsity downed the second team yesterday afternoon. The game was very much in favor of the scrubs for the first fifteen minutes.

Bradbeer kicked off for the varsity to W. Wieman, who ran the ball back twenty yards, then with two forward passes in succession, of twenty yards to C. Johnson, and another netting forty-five yards to Fred Johnson, the scrubs had the ball on the varsity ten-yard line. Wieman carried the ball for a gain of seven yards and there the varsity held the scrubs for downs.

This proved to be the end of the second team's spurt and from then on to the end of the half the varsity had things its own way, Seay and Kirkpatrick scoring touchdowns, Drury Wieman kicking one goal.

The varsity started off the second half with a rush, scoring two touchdowns in quick succession, then the scrubs took a brace and held the varsity scoreless for the remainder of the session.

The game was characterized by the success of both teams, especially the scrubs, in the use of the forward pass. Seay played a star game at quarter for the varsity, while Wallace Wieman was the shining light of the scrubs. The coach was very much pleased with the work and congratulated the scrubs on their good game.

GRAHAM GETS CONTROL.

SAN FRANCISCO, Oct. 25.—[By A. P. Night Wire.] Charles Graham, of the Sacramento club of the Pacific Coast League, became chief stockholder of that club today by the purchase of the interest of John I. Taylor of the Boston American club. The deal was completed here. Graham now has 16,000 of the

Pitchers Used by McGraw

Yesterday in the game won from the Connie Mack's Athletics, Rube Marquard went into the game feeling a little nervous and was unsteadied by Oldring's smash in the third inning.

All the Details.

INNING BY INNING, HOW GIANTS BEAT ATHLETICS.

FOLLOWING is the line-up of all the players who were used by both teams in yesterday's world-series game:

Philadelphia.	New York.
Lord, lf	Devore, lf
Oldring, cf	Doyle, 2b
Collins, 2b	Snodgrass, cf
Baker, 3b	Murray, rf
Murphy, rf	Merkle, 1b
Davis, 1b	Herzog, 3b
Barry, ss	Fletcher, ss
Lapp, c	Meyers, c
Coombs, p	Marquard, p
Plank, p	Ames, p
	Crandall, p

FIRST INNING.

First half—Lord had three balls and two strikes on him when he drove a short liner to left field, on which Devore made a wonderful shoestring catch. Devore picked the ball off the tips of the grass and the great crowd cheered. Oldring went out on a grounder to Doyle, who made a pretty play on the ball to Merkle. Oldring broke his bat in smashing the ball. Marquard seemed a little nervous and Meyers went down and patted him on the back. Collins was out on a fly to Snodgrass. No runs. No hits. No errors.

Second half—Devore hit the first ball pitched to Barry, who got his man handily at first. Doyle hit a weak foul, which Baker captured. Snodgrass was given a big cheer when he stepped to the plate. Snodgrass went out by the Baker-Davis route. Davis made a nice pick-up of Baker's throw. No runs. No hits. No errors.

SECOND INNING.

First half—Baker got a big hand when he came to the plate. There was another cheer when Marquard fanned Baker. Marquard's speed was terrific. Murphy singled sharply to left. Marquard almost pinched Murphy off first base on a snap throw. The crowd jeered Umpire Dineen when he called Murphy safe. David waited Marquard out and then fanned. Murphy tried to steal second, but was out, Meyers to Doyle. No runs. One hit. No errors.

Second half—Murray could not see Coombs's fast one and struck out. Merkle was another strike-out. Herzog bunted between Barry and Baker after Coombs had two strikes on him. Herzog stole second base, the second base stolen by the Giants in the series. Fletcher fanned and Coombs was cheered for his pitching.

No runs. One hit. No errors.

THIRD INNING.

First half—Barry was out on a grounder to Herzog, whose throw beat the runner several feet. Lapp singled over second, hitting a ball that was far over his head. Meyers had Lapp caught off first on a throw, but Merkle dropped the ball. It was not an error for Merkle. Coombs hit a grounder to Herzog, who threw to Doyle, but the Giant second baseman dropped the ball in his eagerness to make a double play. With a man on first and second, Meyers went down and talked to Marquard. Lord sent a high fly to Doyle. Lapp, Coombs and Oldring scored on Oldring's home run. It was a drive into the left field stand. The crowd went wild and the Athletic players shook Oldring's hands as he came to the bench. Oldring's smash unsteadied Marquard and Collins strolled to first on four wide ones. Collins stole second, Meyers out on a grounder to Merkle unassisted.

Three runs. Two hits. One error.

Second half—Meyers made a single, which bounded off Baker's legs. Becker was sent to bat in place of Marquard. Becker shot a liner to Barry, who tried to double Meyers off first, but Davis dropped the ball. Under the rules of scoring, Davis is not credited with an error. Devore struck out and Meyers was out attempting to steal second, Lapp to Collins.

No runs. No hits. No errors.

FOURTH INNING.

First half—Murphy sent up a high foul, which landed in Meyers's mitt. Davis was out when Merkle took his grounder and ran to first. Ames used a big drop and a wide out curve in the service. Barry went out, Fletcher to Merkle.

No runs. No hits. No errors.

Second half—Doyle hit a long fly into the right field seats and the crowd groaned when it went foul. Doyle then doubled down the right field foul line. The crowd tried to rattle Coombs, but he fanned Snodgrass. Murray fanned for the second time. Merkle was hit by a pitched ball, a fast inshoot, and took first. Herzog ended the Giant's hopes by sending up a high fly to Lapp.

No runs. One hit. One error.

FIFTH INNING.

First half—Lapp went out, Doyle to Merkle. The stands gave Coombs a big cheer when he came to the bat for his clever pitching, and he responded by singling to left. Lord forced Coombs at second on a grounder to Doyle, who threw to Fletcher. Oldring went out, Fletcher to Merkle.

No runs. One hit. No errors.

Second half—For the first time during the series McGraw did not take the coaching line. Fletcher sent a high one to Lord. Meyers struck a ball which hit him in the leg and then drove a long foul. Meyers fanned on a high one which was way over his head. Ames was Coombs's eighth strike-out victim.

No runs. No hits. No errors.

SIXTH INNING.

First half—Collins fouled out to Merkle on an attempted bunt. The outfielders moved back when Baker came to the bat. Baker went out, Doyle to Merkle. Murphy struck out on Ames's drop curve.

No runs. No hits. No errors.

Second half—Devore was out when Collins scooped his grounder and shot it to first. Doyle put a single to right just out of Collins's reach. Snodgrass put up a high one, which Murphy took. Doyle stole second. Murray filed to Lord.

No runs. One hit. No errors.

SEVENTH INNING.

First half—Davis was out on a grounder to Fletcher, who made a pretty play on the ball and had the runner at first by several feet. Barry got a Texas leaguer to right. Barry stole second, making a beautiful fall-away slide. Lapp fanned. Coombs popped to Fletcher.

No runs. One hit. No errors.

Second half—Coombs was wild and Merkle walked. Herzog shot a grounder to Barry, who fumbled the

Some Changes.

BERRY TO GET FOUR NEW MEN.

Deals About Closed for Three Good Players.

Intends to Have New Infielder Catcher and Pitcher.

One Present Angel to Figure In a Trade.

Hen Berry, majority owner of the Los Angeles ball team, is home again from an invasion of the East and brings with him the news that he will have four or five new players on the Angel team next year.

"I'm going to have the best team I ever had," declared Berry yesterday, "and if you don't believe it just wait until you see it next spring. One reason I went East for was to look around and pick out a few god men and I believe I have them on the string. Of course I cannot tell you who these men will be for the deals are not closed yet and I do not exactly know who I will get.

"There will be a new catcher, a pitcher, an infielder and an outfielder and one of the men I am counting on will come from a National League club and he will figure in a trade with a Los Angeles player.

"I intend to keep all the men I have or at least until after next season opens, for it would be bad policy to let any of them go now. All of the men have been put on the reserve list and there will be nothing doing in the way of releases or new contracts for several months yet. It is impossible to give any information on who will or will not be on the Angel team next season for I do not know myself. This should settle all inquiries.

"Concerning the reported trade of Daley for a Portland player, I will state that I know nothing about it and never thought of such a thing.

"I saw three of the world's series games, two in New York and one in Philadelphia and did not think much of them. At the first game there were 38,200 admissions; 37,000 at the second and 27,000 at the third. Rain stopped the others while I was there and some of them thought it never would cease. The general sentiment of the fans was that both teams were playing bad ball. Philadelphia certainly lost one game by bad base running and I've seen just as good games on the Coast.

"Speaking about the Los Angeles team again I will state that as there will not be any more big grand stands to build this winter there will be more money to spend on good ball players and I propose to spend some to get good men. I return home thinking more than ever of the Coast League and I believe in five years we will have a major league of our own here. We will have the population to draw from and a better class of players."

Choice Approved.

BAUM NEW HEAD OF COAST LEAGUE.

BASEBALL WRITER SUCCEEDS JUDGE GRAHAM.

Times Prediction for New President Borne Out by Action of Board of Directors in Formal Announcement—New Officer Will Also Act as Secretary and Treasurer.

[BY DIRECT WIRE TO THE TIMES.]

SAN FRANCISCO, Oct. 25.—[Exclusive Dispatch.] Formal announcement has been made by the directors of the Pacific Coast Baseball League of the appointment of Allan T. Baum as the successor to Judge Graham as president of the league. Baum is to act as president, secretary and treasurer of the organization.

Director J. Cal Ewing, who today returned from the East, where he in company with Manager Berry of the southern branch of the league, attempted to see a few games of the world series, said tonight:

"The Coast League is growing so rapidly that a man is required for president who can give his entire attention to the work of his office. For that reason Judge Graham was obliged to tender his resignation. The directors have agreed upon Baum as a suitable man for the position, although it is not likely that the election or our annual meeting will take place prior to the gathering of the minor league officials in San Antonio, Tex., on November 15. Mr. Baum has a wide knowledge of the game, and I am sure that he will make a good executive."

ATHLETICS AT HOME HOPEFUL FOR TODAY.

[BY A. P. NIGHT WIRE TO THE TIMES.]

PHILADELPHIA, Oct. 25.—The Athletic players reached this city tonight and did not appear downcast in the least over today's defeat.

They fully expect to win the sixth game of the series. It is probable that Plank, who was sent to the relief of Coombs in the tenth inning, will take up the burden for the Mack men tomorrow. The pitching probabilities of Manager McGraw are a puzzle.

It is hardly likely that he will care to risk Marquard again, and with Mathewson eliminated from the game on account of his hard battle on Tuesday, the choice seems to lie between the second string, composed of Crandall, Wiltse and Ames.

DONOHUE OUT-POINTS HYLAND IN TEN ROUNDS.

[BY DIRECT WIRE TO THE TIMES.]

PEORIA (Ill.) Oct 25.—[Exclusive Dispatch.] Harry Donohue, the Pekin lightweight, outfought Fighting Joe Hyland of New York in a ten-round no-decision bout here tonight. Donohue had the Eastern man bleeding throughout the battle and down twice for the count of seven in the

Times Directory of Automobiles and Accessories

Alco Trucks and Pleasure Cars Built and Guaranteed by AMERICAN LOCOMOTIVE CO., 1246-8 So. Flower. Rand & Chandler, So. Cal. Agents. F2637. Bdwy. 3365.

Auburn TOURIST PARTS. W. J. BURT MOTOR CAR CO. 10th and Main Sts.

Automobiles AND MOTOR TRUCKS. 150 cars of all standard makes to select from. Largest auto exchange room West of Chicago. AUTOMOBILE CLEARING HOUSE Assn. 1039-1041 South Broadway.

Bargains IN TIRES AUTO TIRE CO., 6TH & OLIVE ST.

Brush $515. IMMEDIATE DELIVERY. The Only One Cent Per Mile Automobile. 1313 SOUTH GRAND AVE. Phones 22290; Broadway 8. Agents wanted for outside towns.

Chanslor & Lyon Kelly-Racine Tires, Motor Supplies and Tops. Los Angeles, San Francisco, Seattle, Fresno.

Diamond Tires All Sizes and Types to Fit Any Make of Car. The Diamond Rubber Co. 1207-09 SO Main St. Main 7991; F7991

Excelsior AUTO-CYCLES. "The one-man runabout" that always makes good. H. A. WHITSELL, Bicycles, Sundries and Expert Repair Work. 626 SOUTH SPRING STREET.

EMBLEM 4-H.P. $200 The lowest priced high grade motorcycle. JOHN T. BILL & CO. 953-955 S. Main St.

Empire Tires Wear Longest. Our Tire Preserver gives you great Tire mileage. Our Peerless Tube beats them all. EMPIRE TIRE & RUBBER CO. 1213 South Main St. Los Angeles, Cal.

Garage Pacific Motor Car & Aviation Co., 1217-1231 So. Flower St. Open Day and Night. Home 60151. Main 8888.

Goodyear COAT COMPANY. Headquarters for AUTO COATS, CAPS and GLOVES. 324 South Broadway.

Halladay HALLADAY MOTOR CAR CO. $1160 to $2850. Easy Sellers. AGENTS WANTED. 1122-24-26 S. Olive St.

Havers Six SUNSET AUTO CO., Touring Car, $1800. Roadster, $1650. Bdwy. 357 11th and Figueroa. Main 8

Hudson HUDSON SALES CO., H. L. Arnold, Mgr. Phones—Sunset Main 678; Home A-4784. 1118 South Olive St.

Hupp-Yeats Electrics Los Angeles Sales Hupp Corporation 816 S. Olive Home 10379; Main 8

Marmon International Champion THE EASIEST RIDING CAR IN THE WORLD. GILHOUSEN BROS. 1108 SOUTH OLIVE STREET. PHONE F1664. BROADWAY 800

Metz "22" 1912 4-Cyl. Runabout. Price Complete $485. LOWN MOTOR CAR CO. 1821 San Pedro St. Tel. South 681

Motor Car Supply Co. For your convenience, all of our departments, Tires, Accessories, Supplies and Repairs, are now located at 115 SOUTH HILL STREET, LOS ANGELES.

National Motor Starter 128 E. 9th. Main 76.

Overland Pacific Coast Distributors, J. W. LEAVITT & CO., 1214 South Olive St.

Parry "35" Pathfinder "45." Motor Car Mfg. Co. of L. A. Temporary Salesroom, 612 S. Olive.

Penn 30 Los Angeles—San Diego and Return. Non-stop endurance run under auspices of the Automobile Club of Southern California. STOCK CAR with sealed bonnet and tanks under official observation for 24 hours and 45 minutes on 14½ gallons gasoline, a record of 30 miles per gallon. WEST COAST MOTOR CAR CO., 1217-31 South Flower St. Home 60151. Main 8888.

Perkins IMPROVED GLASS FRONT. A. D. Perkins, Manufacturer of Auto Accessories. Corner Pico and Flower. F3643.

Rambler Offset Crank-shaft, Straight Line Drive, Big Wheels and Tires, Spare Wheel. All matchless Rambler features. W. K. COWAN, Agt., 1140-42 South Hope Street.

Reliance RAPID AND RANDOLPH TRUCKS and 1000-lb. Delivery Wagons. Pioneer Commercial Auto Co., O. R. Fuller, Mgr. Main 1081 and F1081. 237 E. Market St.

Reo Wholesale Office and Salesroom 942-46 SOUTH GRAND AVE.

Schacht SIEGMUND MOTOR CAR CO. Main 2138. 1231-1233 S. Main St.

Stoddard-Dayton & BAKER ELECTRIC. STANDARD MOTOR CAR CO. Bdw. 2963; Home 10457. 1201 S. Olive.

Studebaker Gasoline and Electric. For luxury of comfort, appearance and everything excels. 1242-1244 SO. FLOWER ST. F1819 Home 60

Twitchell Air Gauges—accurate, certain and sure, enable you to keep your tires in perfect condition, because they show the exact air pressure in them correctly. Better carry one in your pocket. W. D. NEWERF RUBBER CO., 940-42 South Hill Street. Phones—F6901; Main 6468.

Wilcox Trux Immediate Delivery. WILCOX MOTOR TRUX CO. OF SOUTHERN CALIFORNIA. Third and San Pedro. Main 920. F1920

Don Lee CADILLAC AGENCY 1218 S. MAIN STREET Main 8440 F8440

Who's Your Doctor?

It's Awful What a Man Will Do to Get to See a World's Series Game---This One Did Mr. Wad!

DeWitt Van Court's Column.

ROM the talk that Freddie Welsh made before he left the Coast, we are given to understand that he is out to win the championship of the world in the lightweight class, but from the reports that we get from Ireland, he is looking for some easy money before he tackles Wolgast.

It is a well-known fact hat Fredie had not been taking the best of care of himself before he left the Coast. As fighter in the lightweight class we expect to do anything with Wolgast unless he is in the best of condition. Freddie at best was never a big, strong fellow, and cannot afford to neglect his training. Welsh is like the fine drawn race horse, if he gets a little too much work he goes stale, and if he does not get enough he has not the strength or stamina to go very far. If he ever expects to win from Wolgast he must be in the best possible condition.

I have often heard it said that if Ad Wolgan met Ad Wolgast when he was at his best he would have defeated Wolgast. I have my doubts about it. While I will admit that Nelson is a much gamer man than Wolgast, I believe that alone would be the cause of his defeat. Nelson never knew when it meant to back up from punishment, and Wolgast does.

It may sound strange to say that a man can be too game to win, but it is a fact, just the same. I have never seen a fighter who depended on his gameness alone to win that was very much. But Nelson is a shining star in that class of fighters, and that kind they know when they are licked, and will never admit it.

Wolgast has shown that he can stand a lot of punishment, but that usually goes with a man of his build, and nature. It is the unlimited confidence in himself, more than his gameness, that has pulled him to the front. Conceit is also another strong point in his make-up, and when you have a strong combination of the two, action taken for gameness.

While I do not wish to be misunderstood to mean that Wolgast is conceited when coming in contact with others, in a social way, I mean that he has a hidden conceit of himself that is hard to distinguish from real gameness. A conceited man will never admit defeat any more than a game man will. But if the conceited man is hit hard enough he will turn tail every time, while the game man will only fight the harder.

If Wolgast was as game as Nelson, Nelson would defeat him from the fact hat he is cleverer than Ad. But the fact that he is not as game would only make his chances better for the simple reason that he would never take the same chances that the dead-game fighter would, and this was clearly proven when he fought Nelson at Point Richmond when he won the championship from Bat.

I believe that Kid Lavigne at his best, and he was the same fighting weight as Wolgast, would make Ad turn tail and run, while Bat Nelson would stand up to Lavigne and fight it out toe to toe until one or the other was licked. Wolgast for that reason alone is going to be a hard man to lick.

Wolgast is a wonderfully strong lightweight, backed up with a wonderful constitution and of a phlegmatic disposition which makes it possible to take punishment without any physical pain. Men of this nature are often taken as the dead-game ones. There is a very old saying in the fight game that a clever cur is the safest man to bet your money on. If he cannot win, he will not lose, as he never takes any great chances.

Wolgast is not clever, neither is he a cur, but the dead-game fellow will never back up, and if he is knocked down good and hard he will instinctively reach out for a ring-post, a referee's leg or kick his heel into the floor and try to get on his feet if there is any strength left in him.

The man that I look for to beat Wolgast is one on the Memsic style, who has the stamina and ruggedness to stand the pace for about twenty rounds. There may be a number of fast clever fellows who might get a decision over him in a twenty-round fight, but it will take the rugged, fairly clever, and hard-hitting fighter to knock him out inside of twenty rounds.

Gossip Along Gasoline Row

Motor fans are planning to attend the game of Tan-To Saturday afternoon at Ascot Park. The automobile stars have jumped into the sport in fine earnest, and some new cars, fast ones, and some crack players will be out. The game calls for thrills and those who call for enough skill to make it worth watching for an hour or more, there is certain to be a good attendance and the teams are playing ratty good ball. It looks dangerous, but only to the hat not a cocoanut has been touched. It's a great game for the fat men, and they reduce weight at the rate of two pounds a day.

Tan-To is to be a society event. Not only the society editor, it is hard for me to say just how many will enter the fun with box parties, but I know of at least two who have arranged for so-called receptions Saturday afternoon. The game is to be started at 2:30 o'clock, and it behooves you to make your reservations at once. The practice yesterday was a hummer, with the machines cutting capers at a fast clip. For the first time we realized that somebody may be hurt. There is the real thrills of the game. Just think of the fun it would be to break a leg or an arm. Yes, I'll be there and so will you. Be sure to come and watch me.

Truman W. Church had an experience at the Motordrome Sunday. Just as he was ready to shoot that Stoddard-Dayton into the van of the long procession of motor cars the engine refused to work. The car of course had to give an account of itself. Nothing was wrong. After fuming for five minutes Norman decided to look into the gas tank. It was empty. Charging across the arena Church captured a fellow who had a gasoline can containing five gallons. It was quickly poured into the Stoddard tank and the car made a rapid run homeward.

What is Tan-To? Well, the practice game is desperately for it a place in the world. That is settled. The game is exciting and will hold us for a time, that much is certain. It is worth the price of admission for one afternoon, and then some. Come again. The first game will be played at Ascot Park next Saturday afternoon, and some of the fastest men are in the lists ready to put the ball around the course.

The future of automobile racing is settled. The meet at the Motordrome proved the public likes motor racing. The crowd was there, and we enjoyed the fun. Well, we will have another race and then watch us. Every seat will be filled again and Walter Rimpel will heave other sighs when he watches the throng streaming out of the inclosure where he held forth so long. Yes, we have decided in favor of motor racing.

Our friend Bill Pickens says motor racing is dead. Well, it may be, but it's hard to answer why the crowd came in such numbers Saturday and Sunday if the fans are tired of the sport. Nevertheless, Bill says it's dead and it must be. In the meantime Barney Oldfield is negotiating for the purchase of a 300 horse power fifty-cylinder speedster. Is it dead, Bill? Ask your friend Fred Wagner.

Harvey Herrick has another chance to win the Phoenix race. He started last year with the Kissel Kar. He was not the favorite. He won from higher powered cars. He started in the Santa Monica road race. He was not the favorite. He won handily. Now, this year, he has the National, the car that won at Santa Monica. It does not take much of a stretch of imagination to see Herrick winning the desert grind again.

Leon T. Shettler will try his luck with a Mercer. Shettler said at Phoenix last year that he will continue to enter the Phoenix race until he wins. Hope he wins, thought the fight is long. This year he has a great car and he has a fine chance. Look out for the "Howdy Special." Are you going? If so, make your reservations at once.

Fred Wagner left Monday for Indianapolis, where he will look things over for two weeks. Then he will go to Savannah for the grand prize and the Vanderbilt. He is to be the starter, and things will have that business-like air the moment he arrives. He has a host of friends here, and will be welcome when he comes for the next Santa Monica road race.

EVERY woman should read Page 49 of this week's Saturday Evening Post.

Random Shots.

"HECK'S" COMMENT ON SPORTS.

BY HUGH E. KEOUGH (Heck.)

AUTUMN, OBVIOUSLY.

Publisher's foreword: This completes the trilogy of "E. H." of Mount Pulaski, the other two spasms having been pulled on spring and summer in their order. Now take a deep breath—it won't hurt.

Good-by, good-by to summer, for summer's nearly done.
The garden smiling faintly, underneath the autumn sun.
The park will soon be vacant, the fans all flown away,
But football's here in coat of mail and rooters' colors gay.

Bright yellow, red and orange, the leaves come down in hosts,
The trees are Indian princes, but soon they'll turn to ghosts.
The bleachers now are silent and dismal in the rain.
But football's here, hark to the cheer: "We've five yards more to gain!"

The fireside for the player, the armchair for the fan.
The one tells how he batted, the other how he ran
The frosty ways like iron, the branches trimmed with snow,
But football's here, give it a cheer, for, too, it soon shall go.

Or one might make the last line:
Alas in winter drear and dark, where can poor rooters go.

(If this do not register and you care to have it so a few touches of your magic wand and it will be good enough for anybody.") E. H.

"Flatterer! Who would dare to improve on a layout like that?

A persistent seeker after the quaint whose regular line of business is selling fire insurance directly to the consumer—he thinks this is the exact truth in some cases—came across an unusual epitaph written with a marking brush over the temporary remains of a village "character" in Northern Indiana. The word "temporary" is used advisedly, for the man was not dead sure enough, but only sleeping—sleeping off the effects of the last one which he did not need. The character, be it known in the beginning, was a regular follower and a fascinated devotee of the harness gee-gee, or the type of harness gee-gee that obtains mostly on the pumpkin show circuit in Stark and the counties lying adjacent to and abutting thereon. He knew the game very well and might have done well at it if it had not been that he "never had anything to do anything with." He never was able to get started exactly right. That's enough about him. Now, the epitaph:

Here lies Col. Thurston Wales
With ribbons in his martingales.
He loved to look at horses trottin'
And when he died he left me nottin'.
—[His Wife.

The fact of the matter is that the diadem of championship on the brow of Jack Johnson has no significance. He can get nothing on it. His acquirement of it has reacted, not in the way it was predicted, but it has reacted. Outclassing all of his contemporaries, he finds himself outclassed. A white man in the same situation would be enabled to prosper in the lemon picking industry, but they won't let Johnson pick lemons even in the most liberal sporting country in the world. They won't give him a chance to pick up a little easy money by trimming would-bes that have been press agented into gate compelling prominence. As a curiosity he has fallen flat. As an attraction, detached from his fighting ability, he does not appeal even to the managers of the jitney shows. Less than six weeks after he whipped Jeffries his draft was exhausted. There seems to be nothing left for him to do but withdraw himself from public gaze and wait until some white man comes to be regarded as his superior. When that time arrives, considering the present rate of development, Johnson's fighting days will have passed.

As to what he has to retire on, stories vary. The general impression is that he has little left of his ring earnings, as he never looked to be making wise investments, but his mother says that at the outset of his "beginning to live" he took precautions to protect himself against himself, as it were—to enjoin himself so that he couldn't spend it all. Let us hope the mother is right, as the big spade is a good sort of a colored fellow and if white would be conceded to be the greatest pugilist that ever lived and his greatness would be rewarded.

GOLF NEWS NOTES.

BY ALMA WHITAKER.

FRED HERRESHOFF, who only lost to Harold Hilton at the thirty-seventh hole in the great championship meeting, is enjoying quite a little boom in the English golfing press.

His father, Nat Herreshoff, was the famous yachtman who was the principal factor in guarding the America Cup against Lord Dunraven and Sir Thomas Lipton. Young Herreshoff first made his mark in golf when he was a lad of 17 in 1904. On that occasion he likewise reached the finals in the championship and was beaten by Chandler Egan.

Since then he has taken part in most of the big matches, nearly always reaching the finals, but last year he was unaccountably beaten by Charles Evans, Jr., by the preposterous score of eleven holes and ten to play.

But during 1910 he played in many important matches and his average score showed seventy-seven and even the steady and imperturbable Mr. Travis only averaged seventy-eight.

Fred Herreshoff's game is remarkable chiefly for his length of drive for which he is nicknamed the Blackwell of the States, and, like the St. Andrew's man, he gets distance by carry, not run.

Herreshoff is well under 30 and he is regarded as a forthcoming "great golfer." His iron shots are his weakest at present but this important department is one easily improved.

Scandalous!

Philip Samson, who accompanied Hilton to America, is having a virulent attack of anecdotage since his return home. He is holding roomsful of golfers aghast with stories of the "gallery" at Apawamis.

When he tells of megaphones, not one but six, hooters, rattles and lusty yells as every hole was won or lost by Herreshoff and Hilton, the British listeners shudder at the recitals of such sacrilegious pandemonium! Races, baseball, yes, or even tennis might conceivably be accompanied by noise of some sort, but Golf! It is quite incredible.

If he had told them the course cost $5,000,000, and that it was covered with blades of gold-filled grass; if he had told them all the American competitors used solid gold clubs and wore diamond-studded gold tissue undershirts—these things they might have swallowed, but that the game of golf could possibly be accompanied by noise in any form, well, that is asking too much of their imagination.

Camera Terrors.

Another terrible story relates to the invasion of poor Hilton's bedroom at midnight by a flashlight camera fiend! But really that photographer was unnecessarily industrious. Samson's description of Hilton hiding desperately under the bedclothes is too tragic for words.

Royal Golfers.

The Duke and Duchess of Connaught and their daughter, Patricia, who now preside over Canada, are all keen golfers and played a good deal at Kilspindie before they left Great Britain. And they both play a very creditable game, too, the Duchess generally going round in about ninety. At a match before leaving Lord Northcliffe beat the Duke, but the Duchess and Mr. Yorke beat Mrs. Palley and Dr. Hannan. The Prince of Wales only averaged seventy-eight.

Scandalous!

Philip Samson, who accompanied Hilton to America, is having a virulent attack of anecdotage since his return home. He is holding roomsful of golfers aghast with stories of the "gallery" at Apawamis.

When he tells of megaphones, not one but six, hooters, rattles and lusty yells as every hole was won or lost by Herreshoff and Hilton, the British listeners shudder at the recitals of such sacrilegious pandemonium! Races, baseball, yes, or even tennis might conceivably be accompanied by noise of some sort, but Golf! It is quite incredible.

If he had told them the course cost $5,000,000, and that it was covered with blades of gold-filled grass; if he had told them all the American competitors used solid gold clubs and wore diamond-studded gold tissue undershirts—these things they might have swallowed, but that the game of golf could possibly be accompanied by noise in any form, well, that is asking too much of their imagination.

Camera Terrors.

Another terrible story relates to the invasion of poor Hilton's bedroom at midnight by a flashlight camera fiend! But really that photographer was unnecessarily industrious. Samson's description of Hilton hiding desperately under the bedclothes is too tragic for words.

Royal Golfers.

The Duke and Duchess of Connaught and their daughter, Patricia, who now preside over Canada, are all keen golfers and played a good deal at Kilspindie before they left Great Britain. And they both play a very creditable game, too, the Duchess generally going round in about ninety. At a match before leaving Lord Northcliffe beat the Duke, but the Duchess and Mr. Yorke beat Mrs. Palley and Dr. Hannan. The Prince of Wales only averaged seventy-eight.

Feminine Golf.

The British press is now somewhat agitated over the frivolity with which some women players regard golf, and Sandy, discussing the franchise question says: "Maun, they are that licht, hoo could they menage affairs o' state when the' ca' talk sich rubbish playin' at gouff?"

But, as another paper gravely points out, the women frequently play well in spite of the talking—a feat impossible in a man. In the same way many very talkative women are exceedingly clever in business and profession—it merely shows that talking agrees with them.

WHIST TOURNAMENT.

(Continued from First Page.)

this contest partners in the fours are changed by rotation for each sitting, and a single point is scored for each hand won, irrespective of the number of tricks gained.

The competing teams are composed of the following experts:

Inter-State team, of Los Angeles, the present champions: Mrs. M. L. Jenks, Mrs. Stephen S. Wilder, W. P. Hannaford, R. R. Nevill. Both the ladies have won trophies in the national tournaments of the American Whist League.

Los Angeles Whist Club team: Mrs. Alice A. Waterman, Mrs. S. C. Baxter, James Fooard, Joseph L. Merrill.

Pasadena team: Percy Gibbings, Herman Hertel, P. Orban, Mr. Wright.

Independent team: Mrs. James Fooard, Miss Emily Bassett, Mrs. Sarah Bond, C. E. Armour.

Sobre-Vista team: R. D. Richards, Ed Virden; Mrs. Buckler, Mrs. Frances Dickson.

Ventura team: Thomas S. Newby, Judge Ewing, Thomas Morrison, George Guggenheim.

Second Ventura team: Col. Baker, Neil Baker, Prof. Haydock, Mr. Francis.

Santa Ana team: Messrs. Cochem, Edomods, Werdin and Bissell.

The San Diego team, composed of members of the Cabrillo Club, will be unable to compete on account of the absence of Messrs. Chase and Elliott. The Pasadena team, former cupholders, are weakened by the loss of the late B. L. Richards, who was at one time president of the National Whist League.

The Howell pair matches for gold medal will be played tomorrow afternoon and evening, after which the player having the highest aggregate score for the compass and pair events of the first and third days will be awarded an individual high-score button.

All events are conducted under the rules of the American Whist League, under the official supervision of R. D. Richards, president; Percy Gibbings, vice-president, and R. R. Nevill, secretary of the association, and Messrs. Richards and Merrill and Mrs. Jenks, Committee on Play.

The Hotel Hayward is headquarters for visiting players, the association including in its playing circuit the Maryland, Potter, Virginia, Glenwood and Hollywood hotels, in their respective cities.

MOTOR CAR DEALERS ASSOCIATION DIRECTORY

Apperson Motor Cars — LEON T. SHETTLER, 688 S. Grand Ave. Main 7034. Home 10187.

Autocar — M. S. BULKLEY & CO., N.E. Cor. Main and Washington. Sunset South 4946; Home 22927

Buick and Oldsmobile — HOWARD AUTO CO. Tenth and Olive. Home 60009. Main 9048

Chalmers — WESTERN MOTOR CAR CO., 727 South Olive. 10789. Main 3186

Columbus Electric — Firestone and Warren Cars. California Automobile Co. A4125. Bdway. 3020.

Detroit Electrics — CALIFORNIA ELECTRIC GARAGE CO. Electric Vehicles Exclusively. 12th and Olive Sts., Los Angeles. 100 East Union St., Pasadena

Franklin — R. C. HAMLIN, Twelfth and Olive Sts. Main 408. Home 60343.

Garford — E-M-F "30." Trucks and Pleasure Cars. Flanders "20." LORD MOTOR CAR CO., 1032 S. OLIVE STREET. Main 8470. Home 10345.

Hupmobile — Runabout $850.00. Touring Cars $1000.00. All cars are fully equipped at these prices. 1912 models, prompt delivery. M. C. NASON, Mgr. F2942. 1140 So. Olive. Bdwy 2907

Jackson and Fuller — CHARLES H. THOMPSON, 1012-14 S. Main St. Broadway 1947. Home F6390

Kissel Kar — "EVERY INCH A CAR" KISSEL AUTOMOBILE CO., 118 WEST PICO STREET. Bdwy. 2188; 22888.

Knox, Staver-Chicago — Doerr Motor Car Co., 1205 South Olive St. Main 7863. Home F5647.

Lexington — BURKHARD-CRIPPEN MOTOR CAR CO., Pico and Grand Ave. F4682. Broadway 8891.

Locomobile — LOS ANGELES MOTOR CAR CO., Pico and Hill Sts. Main 8914. Home 24894

Matheson-Mais Truck — RENTON MOTOR CAR CO. 1230 S. Main St. Main 1068. Home 10799.

Mercer — MERCER AUTO CO. Home 60151; Main 8680. 1217-31 S. Flower St.

Mitchell — GREER-ROBBINS COMPANY, 1501 South Main St. Broadway 8410. Home 22819

National — National Motor Car Co., 1130 So. Olive St. F 4353

Oakland — Motor Cars—Grabowsky Trucks. Hawley King & Co., Auto Dept. 1114-1116 South Olive. Home F1048, Bdwy. 1823.

Premier & Reo — PREMIER MOTOR CAR CO., Main 679. 1127 SOUTH OLIVE STREET. F2864

Pierce-Arrow — W. E. BUSH, 1227-9 South Main St. Broadway 2961. Home 21183

Pope-Hartford — Wm. R. Ruess Automobile Co., Cor. 10th and Olive. Main 7278. Home F60178

Pullman — MILLER & WILLIAMS, 1140 South Olive St. Broadway 2907. Home F2942.

Regal — BIG 4 AUTOMOBILE CO., 1047-49 SOUTH OLIVE. Home F2533

Simplex — 1912 Models Are Here. Phone for Demonstration. "The last word in motor cars" — Golden State Garage, 2122 W. Pico St. Phones 2350. West 482.

Stevens Duryea — EASTERN MOTOR CAR CO., 825-827 South Olive St. Main 2965. Home F2963

Stearns-Knight — and OHIO ELECTRIC. ELMORE MOTOR CAR COMPANY, 742 South Olive Street.

Stutz — Brown-Symonds Company, 1142-44 South Olive Street. A2291. Bdwy. 1344.

Thomas & Cole — Grundy Motor Sales Company, 842 South Olive Street. Main 2191. Home 10927

Waverley Electric — Salesroom. Garage and Charging Station, 1975 West Washington St. Phone 72350. West 4317. W. A. EVANS, Agt.

Winton — W. D. HOWARD MOTOR CAR CO., 1288 S. Flower St. Broadway 4180. Home F5606

Whiting Wrecking Co., 415 E. 9th St. — New lumber $10.00 and up. Roofing paper $1.40 per roll. Sash weights 1¼c per lb. Sinks $1.00 and up. Bath tubs $14.50. Toilets $12.00 and $13.00.

His Way.

ALIAS JIMMY, ARTFUL DODGER.

Refuses to Talk of Art In Any Guise.

One Part for Three Years Has Stellar Goat.

He Prefers to Talk of Lion Shooting, Sport of Kings.

BY JULIAN JOHNSON.

H. B. Warner has a new way of checkmating the prying interviewer. His method is that of choking a cat with butter—

Extreme cordiality.

Other stars have ways of their own. For instance:

Maud Adams will not see a publicist either in work-time, play-time or any old time.

Gertrude Hoffmann is invariably "indisposed," but if an interviewer nails her on the street and she just can't run away—well, then her sense of humor makes her let down the bars of conversation.

Warner has been playing Jimmy Valentine for three years.

This is really a dreadful period to consider, and it is these long spells in single roles which make actors "blow up"—suddenly forget their lines in the course of a performance. However, Warner is still going.

Warner abhors shop-talk.

I strolled into his Hamburger Majestic dressing-room yesterday afternoon between acts one and two.

I strove to speak of the subleties of "Alias Jimmy Valentine."

"Blackwood gave me a card to the Country Club, but I haven't used it yet," he answered.

"Where did you get your ideas—imagination, or first-hand from the professional criminal things?"

"I—eh, well, I was just going to say that the reason I haven't been to the Country Club is that none of my company play golf, and it's no fun playing alone."

Another tack.

"Anything in view for next season?"

"Yes, a pair of comedies."

"When?"

"Try 'em out at the end of the year, I suppose."

"Who by? Anybody important?"

"Oh no. You wouldn't know 'em Have a chair."

"Thanks. Now, what are you really looking for?"

To the valet, "Hey. Where's my shirt?"

"Do you like comedy?"

"I think it's funny where those buttons get to every day. I beg your pardon?"

I said, "Do you like—"

"Oh, yes, yes indeed. Anything for a change. Comedy once in a while—serious plays once in a while."

"Do you think real life would have been as hard for Jimmy, honestly?"

"Why, I—say, I've got something I want to show you."

"Is it a script?"

But Jimmy Valentine produced a travel book. Pictures of lion-shootings in Africa, natives in considerable less than stage bathing suits, Roosevelt gentlemen returning with trophies.

And we talked of lions, and other subjects in which I am perfectly disinterested, for six precious minutes.

"See here—no, it's on page 54, I think—look at this man-eater—more than nine feet from tip to tip. How'd you like to see him coming at you out of a jungle, hah? There's some life—that lion-shooting thing."

Shooting human lions with a camera is much more interesting, but Jimmy Valentine didn't think so.

The stage manager popped his head into the door.

"Curtain's up," he threatened, briefly.

Jimmy Valentine rose.

"Any time after this act?" I hoped to get a little art talk in edgeways.

"I'm on the whole act, and then I've a very quick change."

"The next act?"

"Well, just about the same."

"But I—"

There was a warning noise from the wings, a scurrying of acterial brogans, and H. B. Warner died and was resurrected instantly in Jimmy Valentine, the bank-clerk ex-crook.

BERKELEY SLIPS ONE OVER ON CANADIANS.

BERKELEY (Cal.) Oct. 25.—Clean, hard playing marked today the first game between the all-star British Columbia Rugby fifteen and the University of California 'varsity, the northerners meeting defeat by a score of 21 to 0. The game was fast and interesting all the way but the college men showed their greatest speed in the last half when they played in the most brilliant form they have displayed this year.

The British Columbians showed good individual knowledge of the game, but were lacking in team work, this being their first game as a team. In the loose play and dribbling rushes they showed up to advantage; but the dashing defensive play of the Californians broke up every attempt at passing rushes.

The varsity backs indulged in a great deal of fumbling between the spectacular passing rallies which repeatedly swept the ball down the field for a score.

The teams will meet again next Saturday and the following week will see two games between the British Columbia players and the Stanford 'varsity.

"STUDS" RAH RAH.

The students of the Hollywood High School held a big rally yesterday for the purpose of developing some school spirit for the Manual Arts game, which is to be played this afternoon on the Hollywood field, and the Redlands game, which will take place next Saturday.

The members of the team took flyers in oratory and when the session came to an end about 100 pounds pressure of rooting spirit was on top.

Umps to Picnic.

Umpire George Hildebrand arrived here yesterday morning from San Francisco to attend the Maier baseball picnic party which is to leave this city tomorrow morning at 8 o'clock for a two days' trip to the Maier Santa Susanna ranch. Umpire Finney will also be in the party.

EVERY woman should read Page 19 of this week's Saturday Evening Post.

Louise Levy,

Daughter of the celebrated Jules Levy, who, with other members of her family, will appear in a musical act at the Empress Theater next week.

Around the Fireplace.

GOOD SPORTS CONFIDE AMBITIONS TO MARQUIS.

BY THE MARQUIS OF QUEENSBERRY.

[Copyright, 1911, by the Marquis of Queensberry.]

IN A CERTAIN Chicago club during a general sporting conversation the question was put as to individual sporting tastes, pastimes, or hobbies. One man said had he the choice in following his sporting bent he would become an owner of the fastest motor-boat ever put in commission. He gave as his reason the extraordinary fascination of locomotion at lightning speed through the water, as many of the drawbacks of fast travelling on the road could be avoided.

Another of the party, a quiet, studious-looking man, said he would like to be a crack pigeon shot and travel to various places in Europe and become renowned.

Still we went round the circle, gazing at the log fire. One middle-aged man said he subscribed for every variety of aviation literature, yet he knew that he would never have the courage or means to follow the summit of his dreams. He had tried experiments with models, and the nearest he could hope to take a step forward as a practical aviator was to invent something which might bring him fame or profit. It was quite pathetic when he told us a little later that he was trying to conquet one of the first natural handicaps against him, the inability to stand the dizziness of height. He has tried to accustom himself by going to the top of the highest buildings, only to rush pellmell to the nearest elevator.

BASEBALL OMITTED TOPIC.

It was rather curious that baseball was entirely left out of consideration, and it was rather a surprise when a thin but sinewy man told us in confidence that he had aspired for many years to lift heavy weights. He had practiced with every form of athletic device until he had acquired abnormal development in some muscles, but the only interest he could evoke was by amusing small boys at Christmas parties by swinging at arm's length tables and chairs and lifting well-grown youths up in the air with one hand. We laughed politely, for it was a coterie of confidence, and there was a sort of unexpressed dictum that no man should be guyed for any idiosyncrasy.

We found another who longed to develop his amateur photographic ability that he may become a professional artist and leave his present dull occupation. He said that there was little difference between the good amateur and professional, not nearly so much, in fact, as there is in acting, music, games, etc.

WANTS TO BE STEP DANCER.

We thought we had sounded the lot, but with the exception of myself there was yet another. We asked him to give us his view. We knew he could sing and play well; in fact, he was a most accomplished chap. He wanted drawing out, and at last it came, and deliberately. He said, given the choice, he would sooner be a good step dancer than anything he could think of. He became enthusiastic, explained the advantage of step-dancing as an exercise, and then expiated on the delight of being capable of following the rhythm of any air with the feet. He confessed that he had tried, but could not get any for'arder, much to his chagrin, in fact, disgust.

My own particular idea need not be expressed here, as I think it is often much more interesting to collect the views of others. Besides, who cares for the later ambitions of a man over 40?

Estelle Vernon,

Concerned in Dave Lewis's fun-making at the Lyceum this week.

The Times Information Bureau

531-533 So. Spring Street

Distributes literature and disseminates information relative to Hotels, Apartments, Resorts, Amusements and Railway and Steamship Lines.

Well informed persons in charge, capable of answering all inquiries.

Call or Telephone---Sunset Main 8200, Home 10391

THIS SERVICE IS ABSOLUTELY FREE

The Times BRANCH OFFICE

116 South Broadway

Fifth Door North of Chamber of Commerce Bldg.

Advertisements and Subscriptions Taken

Ready for Gong.

M'CAREY SURE OF WOLGAST.

Champion Writes He Will be Here for Welsh.

Saturday's Bout Promises to Be a Slasher.

Kirkwood and Rivers Have Cut Their Heavy Work.

BY GREY OLIVER.

"Champion Ad Wolgast and Freddie Welsh are sure to box in the Vernon arena on Thanksgiving Day," declared Manager Tom McCarey of the Pacific Athletic Club yesterday.

This should set at rest the thoughts of the boxing bugs who have been wondering if this championship match would be lost to them, after having given up the hope of seeing Langford and Jeannette here for twenty rounds.

As a matter of fact, McCarey has several good reasons for saying that the Wolgast-Welsh bout will be fought in this city. One is that Welsh has a forfeit posted for the affair, and another is that Wolgast or his manager, Jones, has wired McCarey that the champion will be here, and they are not in the habit of backing up on their promise to meet any one.

Hobo Dougherty received a letter yesterday from Wolgast, in which he stated that, as there did not seem to be much chance to get a fight with Wells, he thought he would start for the Coast in a week or ten days. All this would indicate that Wolgast will be here on time.

The contest is scheduled for the afternoon of Thanksgiving Day and this "thanksgiving" date is worrying McCarey a lot more than the doubt that something might interfere to keep Wolgast in the East. Heretofore it seems to have been the custom to have the November holiday on the fourth Thursday of the month, which has generally been the last Thursday in the month. This year there are five Thursdays in November. No one seems to be able to tell whether the big day will be the fourth or fifth Thursday this year, and McCarey is consequently spending much time these days wondering whether it will be November 23 or November 30. Mr. Taft has not seen fit to announce himself.

If the holiday is set for November 23 it will be on a "hoodoo" day for the superstitious and it will also be very close to the date of the bout that Conley is to fight with the winner of the Rivers-Kirkwood battle. This would not hurt the fight bugs a bit, for they would have two battles in ten days and three within a month.

BOTH TAPERING OFF.

Both Rivers and Kirkwood practically finished their hard work yesterday for their big battle on Saturday afternoon and neither expects to exert himself very much before they meet. Kirkwood boxed five rounds with Rees and Wayne, but will be careful of his hands from now on, having decided to spend his time doing road work. He is below 122 pounds, but will be allowed to take on another pound, as the weight is to be 122 pounds.

Rivers also eased off in his work and this was shown particularly in his light hitting, as he does not want to take any chances on having his hands injured. He is very anxious to win this fight decisively, for if he does not he will have to go back to the preliminary class; while if he wins he will be very close to the position he held before he met Kilbane the last time.

Rivers weighs a trifle more than 125 pounds and will have no trouble in getting down to 123 by Saturday. He appears to be strong and, as he is taking care of himself, he should be able to make his best showing when he meets Kirkwood.

The prelims promise something exciting for those who like light stuff before the heavy part of the menu. Jem Percy of this city is to meet Kid Frasse, the pride of Pomona, and this will be city against the country. They are scheduled to go ten rounds. The curtain-raiser is to be six rounds between Chester Moss and Dick Wayne, the weights in both events to be 127 pounds.

The Los Angeles boys who went to San Francisco to show what they could do seem to be doing well. Within the last month Al Rogers, Kid Dalton, Billy Capelle and Kid Barnes have made good up there by winning.

Jack Davies, who fought Young Al Kaufman here some months ago, has been heard from and would like to return for another go with Kaufman. Young Al is willing if Davies will make 130 pounds and, as this weight suits Jack, this bout will probably be put on as a prelim to the Conley match with the winner of next Saturday's affair.

Louis Hahn, a new 126-pound boy from San Francisco, started work yesterday at Jack Doyle's Vernon camp for any match that might be offered him. He has met a number of good boys of his weight around the big bay and would like to get a chance at Eddie Dennis before the local club.

Joe Sullivan, a San Francisco promoter, is here on a vacation.

Billy Uvick, an Omaha middleweight, now in New York, has written for a chance to show himself in this city. He is said to have won all his recent bouts by knockouts.

Could Have Protested Run.

DOYLE MISSED PLATE BUT QUAKERS SLEPT.

[BY A. P. NIGHT WIRE TO THE TIMES.]

NEW YORK, Oct. 25.—The run credited to Capt. Larry Doyle in the tenth inning of today's game, which gave the New York Giants their second victory over the Philadelphia Athletics in the world's series, was not legally scored, according to a statement made after the game by Umpire William J. Klem of the National League, who was officiating behind the plate as the umpire-in-chief.

Doyle did not touch the plate, according to Klem, and if the Athletic Club had made an appeal the umpire said he would have declared Doyle out and the inning would have ended in a tie score. As it was getting dark, the game could not have gone much further.

Umpire Klem's declaration that Doyle did not touch the plate was corroborated by Francis E. Richter of Philadelphia and J. G. Taylor Spink of St. Louis, the official scorers appointed by the National Baseball Commission. Manager McGraw of the New Yorks admitted after the game, according to Klem, that Doyle missed the plate.

Despite the fact that the umpire-in-chief and the official scorers say Doyle did not touch the plate to make the run legal, no protests can be lodged with the commission as to the result of the game, it is said, because the Philadelphia club made no appeal on the play.

Umpire Klem's statement was made to the Associated Press just after the game ended. A question was raised in the scorer's box whether the ball caught by Right Fielder Murphy off Merkle's bat in the tenth inning was caught on fair or foul ground.

Klem said the ball was caught by Murphy in fair territory, that he made his decision that way and that he was corroborated by Umpire Brennan, who was on the right field foul line near Murphy.

"Doyle never touched the plate," Klem then volunteered, "but as the Athletic players made no appeal the game goes as a victory for New York."

In telling the Associated Press of the incident, Klem said:

"When Murphy caught the ball in right field, I set myself to see the plate on Murphy's throw. Doyle came like a streak and made a long wide slide into the plate. He went across with one leg back of the plate and the other over it about eight inches or a foot. He never got any nearer than that. I saw it plainly and waited. Usually I run to the dressing-room when a game is over, but this time I stood at the plate for several minutes, waiting to see if the Athletic players would appeal. Lapp evidently did not see that Doyle missed the plate, as he was busy taking Murphy's throw, and probably took it for granted that Doyle had really touched the plate. None of the Athletics made the appeal and as I was about to move away, McGraw, in passing from the third base coachier's box to the players' bench, said to me:

"'Did you see it, Bill?'

"'I certainly did,' I said.

"'What would you have done about it, if they had appealed?' McGraw asked, and I replied that if the claim had been made that Doyle did not touch the plate, I would have given my decision as I saw it, but you see what a mess I would have got myself into.'

"'Well, I would have protected you,' McGraw replied, as he walked away.

"I would have declared Doyle out if the appeal had been made, but none was made."

In his reference to a "mess" Klem meant that if he had entertained the appeal, the New York players and their partisans would have made a tremendous protest against the decision.

When Thomas L. Lynch, president of the National League, was told of the incident this evening, he said that so long as no appeal was made, the game will stand as a victory for New York.

BOWLING MATCH SHOWS MANY HIGH SCORES.

The bowling fraternity was largely represented last night at Morley's rooms on Spring street to see a match between two-man teams composed of Turner and MacKenzie and Gilman and Jenkins. The former team won by the fine score of 2759 to 2718 and the chances are that had not Jenkins fallen down in the first game by trying a slow ball, that his team would have won handily.

As it was he had the high average of 203 2-7, which is remarkable for a seven-game match. MacKenzie had high score of 262 and his partner Turner was second high with 258. Jenkins rolled 248 and five of his games were more than 200, one being 199.

The scores were as follows:

Turner.	MacKenzie.	Ttl.	Gilman.	Jenkins.	Ttl.
189	199	388	158	131	289
253	191	444	193	196	389
234	204	438	177	199	376
193	262	455	192	205	397
171	253	424	170	248	418
154	171	325	204	209	413
214	195	409	211	215	426
1308	1284	2592	1295	1423	2718

Turner's avg..... 180 Gilman's avg..... 185
MacKenzie's avg.. 186 Jenkins's avg..200 2-7

Tired Unambitious

Listless? It's ten to one you've been smoking black clear Havana cigars until your nerves have revolted. Humor them and save your health with a light, fragrant, harmless

Gen! Arthur Mild 10c Cigar

M. A. Gunst & Co., Distributors

GAME BY INNINGS.

(Continued from Second Page.)

ball, and then tossed to Collins who dropped the ball. Fletcher shot a grounder to Davis, who threw to Merry, forcing out Herzog. Merkle scored on a sacrifice fly of Meyers to Murphy. Crandall was sent in to bat for Ames. On Murphy's throw to the plate, Fletcher went to second. Coombs was unsteady and Crandall walked. Devore was out, Davis to Coombs.

One run. No hits. One error.

EIGHTH INNING.

First half—Crandall is now pitching for New York. Lord flied to Snodgrass. Oldring singled through short. Collins flied out to Devore. On a wild pitch Oldring took second. Baker flied out to Herzog.

No runs. One hit. No errors.

Second half—Doyle singled to left. Coombs appeared to have sprained his Charlie horse in his leg, and time was called while Davis rubbed the limb. Play was resumed after a short time. Coombs threw out Snodgrass. Doyle took second. Meyers fanned. Murphy grounded out, Baker to Davis.

No runs. One hit. No errors.

NINTH INNING.

First half—Murray hit to Pfeffer, who fumbled. Murphy safe on first. Davis up. Davis forced Murphy on a hit to Crandall, who threw to Fletcher. Barry forced Davis, Herzog to Doyle. Barry was out stealing, Meyers to Fletcher.

No runs. No hits. No errors.

Second half—Herzog was out, Merry to Davis. Fletcher dropped a double to left. Meyers was out, Merry to Davis. Fletcher scored on the play. Fletcher scored on Crandall's double to right. Crandall scored on Devore's single to left. The crowd went crazy. Devore out. Lapp to Barry.

Two runs. Three hits. No errors.

TENTH INNING.

First half—Lapp out, Crandall to Merkle. Coombs singled. Stroud ran for Coombs. Lord flied to Devore. Oldring out, Meyers to Merkle.

No runs. One hit. No errors.

Second half—Plank went in to pitch box for Philadelphia. Doyle doubled to left. Plank took Snodgrass on a attempted sacrifice and threw to third but failed to catch Doyle. Murray flied to Murphy. Doyle scored on Merkle's sacrifice fly to Murphy.

One run. One hit. No errors.

FINAL SCORE.

Philadelphia, 3 runs, 7 hits, 2 errors.
New York, 4 runs, 10 hits, 0 errors.

Pendleton, the fleet half-back of Princeton, is the central figure in a system of attack that the Tigers are developing.

reau

to Hotels, Apart-
nes.
ing all inquiries.
Home 10391
LY FREE

BRANCH
OFFICE

Tired
Unambitious

Listless? It's ten to one you've been smoking black clear Havana cigars until your nerves have revolted. Humor them, and save your health with a light, fragrant, harmless

Gen! Arthur
Mild 10c Cigar
M. A. Gunst & Co., Distributers

GAME BY INNINGS.

(Continued from Second Page.)

all, and then tossed to Collins, who dropped the ball. Fletcher shot a grounder to Davis, who threw to Burry, forcing out Herzog. Merkle scored on a sacrifice fly off Meyers to Murphy. Crandall was sent in to bat for Ames. On Murphy's throw to the plate, Fletcher went to second. Coombs was unsteady and Crandall walked. Devore was out, Davis to Coombs.
One run. No hits. One error.

EIGHTH INNING.

First half—Crandall is now pitching for New York. Lord flied to Snodgrass. Herzog singled through short. Collins flied out to Devore. On a wild pitch Herzog took second. Baker fouled out to Herzog.
No runs. One hit. No errors.
Second half—Doyle singled to right. Coombs appeared to have sprung a charlie horse in his leg, and time was called while Davis rubbed the limb. The play was resumed after a minute. Coombs threw out Snodgrass. Doyle took second. Meyers fanned. Merkle grounded out, Baker to Davis.
No runs. One hit. No errors.

NINTH INNING.

First half—Murray hit to Fletcher, who fumbled. Murphy safe on first. Devore up. Davis forced Murphy on a bunt to Crandall, who threw to Fletcher. Murry forced Davis. Herzog to Doyle. Devore was out stealing, Meyers to Fletcher.
No runs. No hits. No errors.
Second half—Herzog was out, Baker to Davis. Fletcher dropped a double to left. Meyers was out, Baker to Davis. Fletcher took third on the play. Fletcher scored on Crandall's double to right. Crandall scored on Devore's single to left. The stands went crazy. Devore out. Lapp to Murry.
Two runs. Three hits. No errors.

TENTH INNING.

First half—Lapp out, Crandall to Merkle. Coombs singled. Strunk ran for Coombs. Lord flied to Devore. Oldring out, Meyers to Merkle.
No runs. One hit. No errors.
Second half—Plank went into the box for Philadelphia. Doyle doubled to left. Plank took Snodgrass's attempted sacrifice and threw to third, but failed to catch Doyle. Merkle sacrificed, Doyle scored on Merkle's sacrifice fly to Murphy.
One run. One hit. No errors.

FINAL SCORE.

Philadelphia, 3 runs, 7 hits, 1 error.
New York, 4 runs, 10 hits, 2 errors.

Pendleton, the fleet half-back of Princeton, is the central player in the system of attack that the Tiger coaches are developing.

DAILY BEAUTY HINT: If the eyebrows and eyelashes are a bit thin, there is a preparation of eucalyptus which I am told by those who have used it, will promote their growth. Ample lashes and well-shaped brows add greatly to a woman's beauty.

One of the main features of good dressing is to dress appropriately to the occasion.

You may have clothes galore and if you do not wear the right things at the right time, you will fail to be well dressed.

There is a rule, somewhat similar to the rule about trumps, "When in doubt, lead trumps;" but the one applied to dress runs something like this: "When in doubt dress more plainly than you think the occasion may perhaps demand, rather than to overdress."

The woman who adheres to this rule will have less to fear than does she who allows herself to pass across the line into too great display.

I do not mean by this "preachment" to undervalue the necessity of good dressing—but rather to give to it an additional importance.

There is a time for elaborate dress, as for gorgeous dress, but the idea which I mean to convey is that one must know when that time it.

Better be plainly tailored, when every one else is in silk and satin, than to find yourself the only one in silk and satin when all others are plainly dressed.

• •

A Novel Bridal Shower.

A young fellow who was best man at a wedding in a near-by town, told about some of the novelties of the occasion. I thought it rather remarkable that a man should be able to relate every detail of such an event, and do so as well as he did.

The evening before the wedding after the church rehearsal, the bride took the party to her home and "undid" all the gifts that had come, so all could enjoy the surprises as they were opened. Generous, don't you think?

One especial novelty was worthy of note, and of imitation by some one who wishes to make a really kind and delightful gift to some little bride. It was called a bridal party and it consisted of boxes of different kinds of kitchen and laundry articles, all dressed up in crepe paper clothes. There was catsup, pepper sauce, vinegar and olive oil, each bottle made up as some member of the bridal party, as were also the boxes of spices, the carton of salt and the blacking and bluing—and maybe the whiting!

There was the bride—all dressed in white—I think she was the vinegar bottle—but no, that is not sufficiently sweet—well, anyhow, you can imagine which was which—and in addition to the groom, maids and ushers, the parents and fond friends, there was a colored servant the shoe blacking bottle used to form the colored lady's belt.

So you see, that household was all ready to go to housekeeping, as soon as the wedding ceremony was completed.

The very practical side to this shower was that the bride will not find, just at the last moment when she starts to make a cake, that there is no baking powder in the house, or that the larder contains no salt.

• •

The Newest Fad in Gloves.

In the glove section of one of the large stores I saw something which is certainly new.

It is a long kid glove with pearl buttons the full length of the glove, the first three or four opening as does the usual glove, and the others having real buttonholes, but the buttons being upon a string of tape tacked underneath so they do not button. The buttons are in "shoe-button" style, and are not quite closely together. There are black gloves with white stitching and white pearl buttons; all white gloves with white buttons, and white gloves with black stitching and black buttons, and champagne with white. These are something entirely new, and also in line with the "many-button" vogue in gowns and coats.

Another novelty, and one which combines both the useful and the odd, is an automobile glove in gauntlet style, with perforated hand. The idea is to do away with the objection to such gloves which are considered too warm on the hand. Tiny air holes up and down the backs of the fingers and one and in the palm serve to ventilate the gauntlet so it will be cool. The little flesh pink specks, showing through, also act as ornamentation.

• •

Good Advice.

"I have a notion to buy one of those cats to scare the mice which torment my pantry!" exclaimed a lady as she looked at the Halloween scene in one of the Broadway windows.

Really the black cats displayed there look natural enough to put a chill to any number of mice.

• •

A Pretty Luncheon Dish.

Besides salad is its name and it is delicious as well as truly beautiful to look upon.

First you cut the whole tomato into sixths and then you slice the outer skin very thickly and fold it back to look like the spreading petals of a flower. Then you place upon a plate a few lettuce leaves, so spread as to look like leaves upon a stem, and upon this you set the petals. Lastly, you drop in a center of mayonnaise for the stamens and there you have the flower complete! It is so pretty that I fancy it tastes better than if it were simply those same ingredients served in the usual way.

• •

A Fun Upon It.

"I wonder the weather is so warm," said the Punster, "there are storms all over town."

"By the bye—have you?

• •

Automobile Hat Box.

A collapsible hat box for taking in the automobile when on a long tour is the latest convenience.

It is made from cardboard and can be folded away into a flat envelope when not in use. It has an outer covering of soft silk or cretonne which may be drawn up tightly upon the hat to protect the hat when, headgear and don a motor bonnet or cap.

The Young Women's Christian Association of New York is the inventor of this convenience.

• •

Fashion Hints.

Feather fans appear again.

Ribbon hat trimmings are in high favor.

One-sided effects still predominate in neckwear.

Blue is the leading color for young girls' school suits.

Nearly all the new raincoats are in mannish style.

The craze for one-sided effects shows little abatement.

Pale rose seems to be the color for the debutante this year.

No blouse is complete today without a frill over the hand.

Brocaded velvet wraps are considered high style this season.

Fringe clings with persistent tenacity to the robes of fashion.

Grosgrain ribbons are being featured in high-class millinery.

Ratine velour is one of the greatest favorites for street costumes.

Newest hats have high crowns and immense bows, with small frills.

The brims of new chapeaux are turned up at the side, front or back.

Gold lace is used to a great extent to trim white lace blouses for the matinee.

Many new blouses to wear with the tailored suits have touches of color on them.

WOMEN'S WORK, WOMEN'S CLUBS.

BY SYDNEY FORD.

At the rate new members are coming into the Ebell Club it will hit the 1200 mark by the first of the year. There are now twenty-six applications before the board and others on the way. This club enjoys the distinction of being the largest woman's club, not only in Southern California, but in the whole State.

The November programmes are just out and promise a feast of good things in all departments. Bruce Gordon Kingsley, who is director of the musical section, will address the club on the first Monday in the month, his topic being "European Music in 1911." Dr. Kingsley has acquired the delightful habit of going abroad every summer on a pilgrimage among the European music centers and his address will undoubtedly attract a very large audience.

Another man who has the European habit is B. R. Baumgardt and he will give a lecture before Ebell on November 13, his subject being "Napoleon, Conquerer and Captive of the Earth." The lecture will be illustrated with 150 remarkable, colored lantern slides gathered during repeated visits to the Napoleonic battlefields and in the galleries at Versailles, Chantilly, Fontainebleau, Moscow and St. Petersburg.

The programme for November 20 promises something of an innovation, and accords admirably with the Arts and Crafts exhibit which will open that afternoon. Miss May Gearhardt, supervisor of drawing in the city elementary schools, will tell about "Johnny's Imagination"—a subject that will appeal to mothers as well as teachers. The Arts and Crafts exhibit is an annual feature at Ebell and will be open to the public for three successive evenings and for two days.

The last programme of the month will be a lecture by Mrs. Charlotte Perkins Gilman on "What Is Right and Why."

In the section work, some items stand out conspicuously. For instance, the Shakespeare section will pay tribute to Thanksgiving by serving a New England luncheon following the special programme on the Tuesday preceding the great national day of gratitude.

The civic section, which meets but once a month on the Thursday nearest the middle, will discuss on November 16 ideal economic conditions and such topics as garbage, flies, the penny kitchen and the consumer's league will give abundant food for thought.

The expression department will keep up its study of Emerson, and the Art and Travel section will continue its journeys in Spain in the personally conducted tour of Miss Anna Beckley. The drama section and the department of books and conversation will both be studying George Bernard Shaw—the latter also taking up Sudermann, Hauptmann and Oscar Wilde.

The Wednesday Club.

The Wednesday Club of East Los Angeles enjoyed a delightful complimentary programme of fine artistic merit yesterday afternoon when Mrs. Mabel Lewis Case of Columbia College of Music and Mrs. George S. Green of the Cumnock School of Expression united their talents in an entertainment of music and oratory.

To Educate the Needy.

The Mutual Benefit Committee of the California Congress of Mothers has issued a call to the Parent Teacher Association to appoint a committee to co-operate in seeking legislation to secure State aid to raise money to help educate children who, for lack of sufficient parental support, must either work to help maintain a needy home, or go to school without necessary food and clothing. Dr. Jessie Russell of Glendale and Mrs. Jane Beatty, president of the Highland Park Ebell Club are the Committee on Legislation for the Congress of Mothers. The general committee is composed of Mmes. A. B. Cass, Randall Hutchinson, J. H. Oliver of Hollywood, G. J. Pritchard of Sherman, E. H. Diehl of Artesia and Mrs. J. S. Norvell of the Juvenile Court.

Ruskin Art Club.

The usual serious and somewhat heavy study of this club, which stands for art from pre-historic times down to the last word on the subject in the present century, was rippled by a wave of merriment yesterday morning when Marks—herself an artist and painter—stepped down from the formal discussion of ancient sculpture, statues and metal work to indulge in facetious comments which threw her audience into gales of laughter. Her droll remarks about the days when everybody—even the slaves—sculped were received with gay appreciation.

The subject for discussion was early art evolution led by Mrs. Arthur Levitt, and Mrs. W. S. Urion, Miss A. E. Wadleigh and Mrs. Stephens contributed to the very interesting programme with ten-minute talks, illustrated with photographs of ecclesiastical edifices, for the general trend was art as applied to churches, cloisters and cathedrals.

Most of the members of this select company of art lovers have wandered through the galleries of Europe and it is a liberal education to just go and listen to their programmes which frequently lead off into the most fascinating side issues as they browse leisurely along artistic paths.

Miss Marie Crow was to have had a part in the programme but she sailed from San Francisco for Japan. Next week the Romanesque period of architecture, painting and sculpture will be the topic, led by Mmes. W. W. Stilson and F. H. Snowden.

Civics Section.

Mrs. Alice Stebbins Wells, woman member of the Los Angeles police force, addressed the civics section of the Hollywood Club yesterday, concerning a home for friendless girls. The hostesses were Mmes. J. F. Redhead, F. E. Palmer, W. E. Deering and C. E. Toberman.

Section Studies.

Since nearly all of the larger women's clubs are now broken into study sections it happens that meetings have multiplied until there are sessions of some sort practically every day in the week in some clubs. This is especially true of the Ebell, and the Friday Morning Club has so many departments now that it, too, keeps open house at least two or three days in the week.

Yesterday afternoon the art and travel section of the Highland Park Ebell held its first meeting of the year and Miss Elizabeth Packard and Mrs. George Cook spoke—the one on "The House of Orange," and the other on "Early Dutch Painting."

In Circulation.

POSTAL FUNDS PUT IN BANKS.

MONEY DISTRIBUTED AND HELD GOOD BY UNCLE SAM.

Postoffice Department Orders Distribution of Half the Receipts Taken in Through the New Banking Department of the Government Service—Cash Remains Here.

In accordance with instructions received from the Postoffice Department, Postmaster W. H. Harrison yesterday made deposits of funds received by the postal savings bank department in the banks that had been designated as depositories, as follows: Equitable Savings, $9000; Merchants' Bank and Trust Company, $10,500; Los Angeles Trust, $9000; American Savings, $7500; All Night and Day Bank, $5250.

This is a total amount placed on deposit of $41,250, just about half of the money that the postmaster has in his possession. The deposits, however, cover all that the various banks can receive under the security so far furnished, and if they desire any more it will be necessary to increase the security.

Under the law any bank organized under the State or national laws can qualify as depositories for the postal bank funds. It is the opinion of the officials connected with the local postal savings bank that 90 per cent. of the money so far deposited by hundreds of citizens of Los Angeles was not taken from any bank to place in trust with the government, but includes new deposits entirely. The money is now in banks, but its security is furnished by the faith of the national government.

GUID WITCHES' NICHT.

The Bagpipes Are Skirling and the Plaids Are a' Gay O' Clan Cameron for All Halloween.

Halloween is to be celebrated in true Scottish style by Clan Cameron, No. 192, O. S. C. The clan announces an elaborate programme for the "Witches Nicht" next Tuesday evening. There will be a concert and a dance at Blanchard Hall. The concert will be typically Scottish. Those taking part in it are Chief William Wallace Kirk, Ethel Lyle Boothe, Robert Brown, Bessie Carson, Spencer Robinson, Mrs. William Douglas Turner and Ruth Ritter. The clan orchestra and the Clan Cameron Choral Club will also contribute to the variety and excellence of the entertainment. At the dance, D. Shepherd will be master of ceremonies and C. M. Anderson will assist him. In the dance programme are included several old-fashioned Scottish dances, among them the Highland Schottische and the Scotch Reel.

Clan Cameron, the Los Angeles representative of the Order of Scottish Clans, is a fraternal, patriotic and beneficiary order, with a well-developed social side. Its officers are: Chief, William Wallace Kirk; tanist, D. Shepherd; past chief, P. T. Alexanson; chanlain, Alex T. Bain; financial secretary, Alexander Reid; recording secretary, J. Melkleiohn; treasurer, Alexander Gavin; physician, Dr. T. Davidson; senior henchman, J. W. P. Carson; junior henchman, Robert Brown; seneschal, William J. Robertson; warden, G. Kempton; sentinel, J. Harrison; piper, Gregor McDonald; standard bearer, R. Duncan; royal deputy, M. C. Melkleiohn.

VETERAN DROPS DEAD.

His Last a Gift of Courtesy to a Neighbor—Masons Take Charge of Body.

Immediately after returning from a visit to a nearby grocery store where he presented a bouquet of flowers to the proprietor, Mervin Whitney, aged 67 years, a veteran of the Civil War, yesterday morning dropped dead of heart disease on the porch of his home, No. 142 Vanderbilt avenue, Bairdstown.

Mr. Whitney was formerly a real estate man of Orange county and a member of the Santa Ana Commandry, No. 36, F.&A.M. Funeral services were held from Overholtzer & Sons' undetaking parlors at 1:30 o'clock yesterday afternoon, after which the body was given in charge of the Masons. Interment took place at Tropico.

Surviving the deceased are Mrs. Whitney and her three sons, Blinn Whitney of San Francisco, Mervin M. Whitney of Banning and Lehr A.

THE BOOTERY

A perfect understanding of women's footwear requirements is an important factor in the success of Bootery Smart Shoes for Women. The new low-heel model illustrated has flexible welt sole, and is shown in tan and gun metal calf, $5. Custom made model $6.50.

Every line of this low-heel Bootery model is simple, clean-cut, generous, frank. It invites your close acquaintance, companionship, confidence.

Evening Slippers Hosiery Children's Shoes

C. H. WOLFELT CO. 432 Broadway

The Home of Garside Shoes.

MUSIC AND STAGE.

(Continued from Fifth Page.)

friend of her husband, who has a dislike for the country life. The commuter invites him to his home, and the sudden visit of the man from the city creates complications enough to make the comedy interesting. "The Commuters" comes here after a season's run in New York and Boston, and the cast to be seen here includes Harry Davenport, Florence Malone, Amy Lesser, John Robertson, Lillian Thurgate, Pauline Dumfield and others. Seats for this engagement will go on sale this morning at the Mason box office.

The Orpheum, beginning next Monday matinee, will offer the biggest act put forth in vaudeville—Paul Armstrong's "A Romance of the Underworld." The act is not only big in production, requiring twenty-five in the cast and three sets of scenery and running fifty minutes to an hour, but it is still bigger in sociological import. Mr. Armstrong, who fabricated "Alias Jimmy Valentine," has put into it more characters than he did in that compelling drama, and has made it of real importance as a dramatic production. It is only one of the eight acts to be offered, the others including the Avon Comedy four in "The New School Teacher," World and Kingston in twenty-eight minutes of versatility, the International polo teams, Shamrocks and Thistles in a new form of stage diversion, polo on bicycles—thrilling and sporty—Sam Mann and his players in "The New Leader," Conlin, Steele and Carr, the six American dancers and the seven Belfords. All told the bill contains sixty players, besides the stage crews, of which two acts carry their own—a numerical strength seldom found in any theater in the land. The orchestral concerts will feature the Delibes ballet suite, and the world's news in motion views will show the most up-to-date happenings on the entire globe. The bill is the biggest in numbers ever presented here in vaudeville.

With the Sullivan and Considine Road show, the present attraction at the Empress Theater attracting overflowing audiences at every performance, a bill of equal merit and interest will occupy the stage of this variety house next week.

While the road show is fine entertainment the new bill gives promise of being even more diversified and containing more novelties.

There will be offered the Patty Brothers, who for years have been one of the features of such organizations as the Ringling circus. Patty Brothers are two Frenchmen who are quite unequalled as head to head balancers, but the feat that has won this team a world-wide reputation is that of Alexander Patty, who walks up and down a flight of stairs on his head. The widow and family of the late Jules Levy will also play an important part of the new bill in a musical act which the famous musician was about to produce just before his death.

Albert Weston and Nellie Lynch should score one of the fun hits in their comedy, "The Fainting Girl." Miss Lynch first won recognition as the "fainting girl" in Lew Field's production of "The Jolly Bachelor, and the idea has been retained in this humorous skit. Mr. Weston was one of the first "jags" in "A night in a London Music Hall," and he continues as a "jag" in "The Fainting Girl."

Others to be seen are Ida Barr, English singing comedienne; Herbert Hodge in his new comedy, "The Country Cut-up," and Miller and Mack, hardshoe dancers.

Lewis S. Stone, Bessie Barriscale and the others of the Belasco company have scored a success with Mrs. Frances Hodgson Burnett's play, "The Dawn of a Tomorrow," which has been described by local dramatic critics as the "first histrionic triumph of Christian Science," although as a matter of fact Science has nothing at all to do with the piece, it neither being mentioned nor directly referred to. However, the message that Mrs. Burnett carries to all who view her remarkable play is the gospel of good cheer, a note of optimism pervading every one of the entire four acts.

In the Belasco performance Mr. Stone is giving a finely sketched character of Dandy, the thief, while Howard Hickman's Sir Oliver Holt is in that actor's very best style. Miss Barriscale attains to quite altitudinous dramatic heights as Glad, the pathetic little figure who lightens up the dark and drab moments of life in the slum district of London with her cheerful philosophy and optimistic observations.

The seat sale for Gertrude Hoffman and her Russian dancers, at the Majestic next week, will open this morning.

Persons who have witnessed the performance of the Russian dancers at the Cort Theater, San Francisco, where the company is at present appearing, state that it is a remarkable entertainment. The first local performance is scheduled for Sunday night.

Ferris Hartman and his company will offer Raymond Hitchcock's musical comedy, "The Yankee Consul," as the attraction at the Grand for the coming week, beginning with the matinee Sunday. Hartman has appeared before in the role of Abijah Booze and has won most favorable comments. He has individualized the role in a remarkable manner so that associated with him in the West. "The Yankee Consul" is exceedingly tuneful, a dozen or more solos running through it. The locale of the piece is San Domingo, which gives ample opportunity for beautiful and colorful stage settings.

The promised headliner for the next week's show at Pantages is the circus cycling act of the Sebastian Merrill troupe, said to be a real thriller. The troupe is well known to circus patrons, and promises a routine of daring efforts never before seen except under the canvas. A vaudeville version of "Faust" will be the principal feature of the Doria Trio's programme. They will also be heard in other operatic selections. The A—Ba—B's present scenes with sentimental associations featuring a young woman of unusual beauty in their "postal album." The act is along the same lines as the famous "Night With the Poets." Gertrude Dion Magill has selected "O You Steve" for her Los Angeles engagement, substituting that comedy for "Baseballitis" which she has been playing on the eastern circuits because of the recent appearance here of the latter playlet. "O You Steve" is said to be on a par with the other Smalley playlets. Delauney and Wohlman wil supply blackface comedy in their usual irrepressible style. The two are well known and liked here. Dayton, who sings in four distinct voices, will be a feature.

PUSHING BOND ISSUE.

Board of Education at Pomona to Discuss School Needs at Mass Meeting and Urge Election.

POMONA, Oct. 25.—The Board of Education has arranged for a mass meeting in the High School auditorium Tuesday evening, at which time the attitude of the board toward the proposed $200,000 bond issue will be explained. School accommodations are overcrowded in the southwest section of the city, where there are 615 pupils, and only the Kauffman school, which can accommodate only 300 pupils, is available for school use.

It is costing the board $100 a month to transport pupils to the schoolhouse. It is proposed to use $30,000 of the new bond issue for the erection of a schoolhouse in this district south of the railroad tracks and east of Garey avenue.

Mrs. Gilbert S. Bailey, who has lived here for a score of years, and is 91 years old, has registered. She will be one of the oldest women voters in the county. Her daughter and granddaughter have also registered.

The Shakespeare Round Table of the Ebell Club met last evening at the home of Mrs. W. R. Murphy on North Gordon street. Mrs. Murphy led a discussion on "Modern Dramatists." Miss Elma Smith directed the study of Richard III, which will be taken up this fall.

A large brown bear trapped in Oregon by W. A. Snyder has been presented to the Ganesha Park zoo.

If You Would Preserve Your Lustrous

Eyes, Use Murine Eye Tonic—A Favorite Toilet Luxury. Two Drops—No Smarting—Feels Good.

COLDS CAUSE HEADACHE.

Laxative Bromo Quinine, the world-wide Cold and Grip remedy, removes cause. Call for full name. Look for signature E. W. Grove. 25c.

MEAL TIME

BRINGS DELIGHT

When the meal has been prepared on a

Garland Gas Range

Absolutely Guaranteed. All styles, all sizes.

$12 and Up

GOLYEAR'S
Where Bargains Reign
Sole Agents.

Vegetable Silk

Vegetable Silk Hosiery and Underwear is ideal from a standpoint of health, comfort and economy. Has all the virtues of worm silk and none of its deficiencies. Investigate before buying elsewhere. Sold only by the Vegetable Silk Shop, 502 Laughlin Bldg. (Over Ville.)

To Attract the Attention of Women to Ivy Corsets

—and particularly the attention of those women who have never worn Ivy Corsets, to the Demonstration Extraordinary that is being conducted on the Second Floor at Bullock's now.

—Ivy Corsets stand for Greater Comfort, Perfect Health, Exceptional Style.

—More and more women are wearing Ivys—fast as they learn the secret of their betterness. Let the expert corsetieres fit you to an Ivy today. Second Floor—North Building.

Bullock's
Broadway at Seventh

GET THE

Gramograph Habit

Saves Time
Avoids Mistakes

This ingenious device automatically receives and gives receipts for Times Want Ads. You will find a Times Gramograph at the Owl Drug Store, 330 South Spring Street.

Times "Liners"

GET THE BEST RESULTS

$10 WORK GUARANTEED

Till Nov. 1st we will make our "Whalebone" double suction plates for $10.00. Do not cover roof of mouth; lightest plate known; guaranteed to bite corn off the cob.

Telephone Main 5772

Teeth made without Plates	$5.00
Crowns	$5.00
Gold Fillings	$4.00
Teeth extracted without pain	$1.00
Silver Fillings	$1.00

Whalebone Painless Dentists

Second Floor 437 South Broadway

Televida Institute of Healing

All chronic diseases of Men, Women and Children successfully treated. 950 So. Olive St., Los Angeles, California.

The Bootery Smart Shoes for Women 432 Broadway

For information regarding following advertisements, address or phone:

CALIFORNIA DRUG AND CHEMICAL CO. Inc.
Wholesale Druggists
943-945 Stephenson Ave., Los Angeles.

LAIRD'S BEAUTIFIES THE COMPLEXION
BLOOM OF YOUTH

Produces Clear, Soft, Smooth and Beautiful Skin. Has been in use over 50 years. Millions of Society Ladies, Actresses, Opera Singers and in fact every woman who desires a smooth, white, clear complexion has used it as a daily toilet. All imperfections, Discolorations, Tan and Freckles disappear on one application. Price 75c per bottle. Sold everywhere. Sold at all Druggist and Department Stores. Sent by Express

Every Woman is interested and should know about the wonderful MARVEL Whirling Spray. The new Vaginal Syringe. Best—most convenient—most cleanly. Ask your druggist for it. If he cannot supply MARVEL, accept no other, but send stamp for illustrated book—sealed. It gives full particulars and directions invaluable to ladies. MARVEL CO., 44 East 23d Street, New York

For Sale by the Sun Drug Co., 324 So. Broadway St., and The Owl Drug Co.'s Stores.

Davidson Sample Shop

Ladies' and Misses' Suits

$35 Values for $15.00

520 S. BROADWAY Clune Theater Bldg. Spring Sts., Los Angeles.

Absolutely no danger — Costs Only $12.00

Clean, warm water at home for a bath for only one cent.

HOT WATER

Why use dangerous, expensive hot

Business: Markets, Finance and Trade.

FINANCIAL NEWS SUMMARY.

[Furnished by Logan & Bryan, members New York and Boston Stock Exchanges, Bradbury Bldg.]

NEW YORK, Oct. 25.—Americans in London irregular.

London, 12:30 p.m., Consols, advanced 3-16.

London settlement began today.

Independent manufacturers will file answer today to the tobacco reorganization plan in which they will ask for a receiver.

Sian, old China capital, falls into rebels' hands; government sorely in need of cash.

Government figures show imports during September increase $8,000,000 over last year.

Paris hears that Turkey has made overtures to Italy for immediate armistice.

J. R. Keene returns from Europe in better health.

Thomas H. Hubbard succeeds F. W. Scott as director of C. O.

Pig-iron prices decline to new low levels with production for 1911 estimated 2,000,000 tons less than 1910.

Wells, Fargo & Co. earned 14.6 per cent. on capital stock against 20.1 per cent. last year.

Equipment orders for locomotives and cars to date fall far behind same period last year.

Steel Corporation will reduce railway rates on ore shipments, effective November 30.

National manufacturers' associations demand Federal prosecution labor unions.

Twelve industrials declined .89 per cent.; twenty active rails advanced .14 per cent.

FINANCIAL.

OFFICE OF THE TIMES,
Los Angeles, Oct. 26, 1911.

BANK CLEARINGS. Bank clearings yesterday were $3,662,694.92. For the corresponding day of 1910, $3,227,550.92; for the same day of 1909, $3,221,695.74.

Monday	$3,296,460.04
Tuesday	3,722,719.57
Wednesday	3,662,694.92
Total	$9,682,874.24
Same time, 1910	8,267,800.42
Same time, 1909	7,830,238.68

(Quotations furnished by the Los Angeles Stock Exchange:)

OIL STOCKS.

	Bid.	Asked.
Amalgamated Oil	$ 45.00	$ 53.00
American Crude Oil Co.	....	.50
American Petr. Co. pfd.	40.00	75.00
American Pet. Co. com.	32.50	33.50
Associated Oil	44.25	....
Brookshire Oil	.50	.90
Cal. Midway Oil Co.	.36¼	.37½
Central	1.81	2.00
Columbia	1.12½	1.15
Consol. Midway Oil Co.	.04½	.05
Continental Oil	.35	.40
Euclid Oil Co.	....	.46
Fullerton Oil	....	4.50
Globe	.05¾	....
Jade Oil Co.	....	.21
Mexican Pet. Ltd. pfd.	73.00	74.50
Mexican Pet. Ltd. com.	35.62½	36.75
Mascot Oil Co.	.80	1.00
New Pennsyl. Pet. Co.	.40	.49
Olinda Land Co. (Oil)	....	.81
Penn. Midway Oil Co.	.11	....
Pinal Oil Co.	....	7.00
Rice Ranch Oil Co.	....	.80
Section Six Oil Co.	....	.65
Trader's Oil Co.	69.50	75.00
Union	99.75	100.00
Union-Provident Co.	99.50	99.75
United Petroleum	99.25	100.00
United Oil Co.	.45	.46½
Western Union	....	105.00
White Star Oil Co.	.18	....
Yellowstone Oil Co.	....	.10
Non-Producers—		
Nevada-Midway Oil Co.	.21	....
Oleum Development Co.	.04¼	.04¾

BANK STOCKS.

	Bid.	Asked.
All Night & Day Bank	$135.00	$135.00
American Savings Bank	180.00	....
Bank of So. California	85.00	90.00
Calif. Safe Deposit & Trust Co.	110.00	....
Central Nat. Bank	196.50	....
Citizens' National	212.00	....
Commercial National	147.00	....
Farmers & Mer. Nat'l	180.00	....
Federal Bank of L. A.	135.00	....
First National	380.00	375.00
German American Savings	129.75	....
Home Savings Bank	127.00	....
Home Sav. Bank of L. A.	110.00	117.00
Merchants' National	401.00	....
Merchants' Bank & Tr. Co.	....	256.00
National Bank of Calif.	205.00	....
National Bank of Commerce	168.00	....
Security Savings Bank	270.00	....
The Southern Trust Co.	61.00	....
(50 per cent. paid up.)		

BONDS.

(With accrued interest.)

	Bid.	Asked.
American Petroleum Co.	85	90
Associated Oil Co.	99¾	....
Calif. Pac. Ry.	100	101
Comm'l City Water Co.	92	....
Consumers Water Co.	97	....
Edison Elec. Co., 1st Refg.	99¾	....
Edison Elec. Co., old issue	100	102
Home Telephone Co.	91	94
Home Tel. 1st Refunding	71	75
L. A. Gas & Elec. Co.	97	....
L. A. Pac. 1st Con. mtge.	103¼	104
L. A. & Pasadena Elec. Ry.	102	103¼
L. A. Public Market Co.	102½	....
L. A. Railway Co.	107	....
L. A. & Redondo Ry. Co.	....	104
L. A. Traction Co. 5s	105½	106
L. A. Traction Co. 1st	....	104
Mexican Nat'l Gas Co.	84½	89
Mission Trans. & R. Co.	....	95
Pac. Elec. Ry. Co.	101	104
Pac. Light & Power Co.	92	92½
Pac. Light & Pow. Gtd.	99	101
Pasadena Home T. & T. Co.	....	75
Pomona & Ont. L. & P. Co.	....	....
Pomona Con. Water Co.	88	....
Riverside H. T. & T. Co.	....	83
Santa Monica H. T. Co.	....	85
San Diego Home Tel Co.	....	....
S. D. H. T. & T. 1st Mtge.	....	78
Santa Barbara Elec. Ry.	....	91
Ventura Water Co.	....	100
Union Transportation Co.	88	90
U. S. L. D. T. & T. Co.	64½	70
Whittier Home T. & T. Co.	61	....

INDUSTRIAL AND PUBLIC UTILITIES.

	Bid.	Asked.
Berlin D. W. & L. Co. pfd.	$	$ ....
Cal. Portland Cement Co.	130.00	....
Edison Electric pfd.	74.00	75.50
Edison Electric com.	66.50	67.75
Emergency Hospital	25.50	30.00
Hawaiian Com. & Sug.	40.00	....
Home Telephone pfd.	....	31.00
Home Telephone com.	6.00	7.00
Hutchinson S. P. Co.	17.00	....
L. A. Athletic Club	6.50	7.00
L. A. Investment Co.	2.50	....
Mexican Nat'l Gas pfd.	15.00	25.00
Mexican Nat. Gas. com.	10.00	....
Pasuhau S. P. Co.	23.00	....
Pac. Mut. Life Ins. Co.	295.00	300.00
Pac. Com. Stone Co.	....	30
San Diego H. T. & T. Co.	14.00	....
S. Monica H. H. T. pfd.	....	5.00
Seaside Water Co.	....	77.00
Title Gu. & Tr. Co. pfd.	250.00	....
Title L. & Tr. Co. pfd.	176.00	....
Title L. & Tr. Co. com.	176.00	....
Title T. & Tr. Ser. C.	176.00	....
U. S. L. D. T. & T. Co. pfd.	34.00	35.50
Union Security Corp. Ltd.	....	100.00
Union Trust Co.	....	28.00
Whittier Home T. & T. Co.	....	65.00

SALES—Morning session: 1000 Cal. Midway at 28; 1000 Cons. Midway at 4¼; 1000 do. at 4½; 1000 do. at 4¾; 1000 do. at 4½; 5000 do., b. 30, at 4¾; 2000 Mex. Pet. Ltd., c. 30, at 35.50; 10 do. at 35.50; 10 do. at 35.50; 10 do. at 35.50; 10 do. at 35.62½; 1000 United at 46; 100 Palmer at 78½; 100 do. at 79; 10 do. at 77½; 5 Union at 100.00.

SALES—Afternoon session: 200 United at 45.

MINING STOCKS.
CALIFORNIA.

	Bid.	Asked.
Miscellaneous—		
Calumet & M. Co.	6½	....
Central Mining Co.	7.00	....

Oranges and Lemons.

DAILY EASTERN CITRUS MARKET QUOTATIONS.

[BY DIRECT WIRE TO THE TIMES.]

NEW YORK, Oct. 25.—[Exclusive Dispatch.] Six cars Valencias, two cars lemons sold. Market strong on small-size Valencias, easier on large sizes. Market easier on lemons. Weather, fair.

VALENCIAS.

	Avge.
Scepter, S. S., El Modena	$5.65
Rooster, S. S. Exchange	4.85
Athlete, S. A. Exchange	5.00
Blue Globe, Riv. Ex., Riv.	5.20
Red Globe, Riv. Ex., Riv.	4.35
Squirrel, A. H. Exchange	2.55
Palm Tree, A. H. Exchange	2.75
Windemere, Windemere Ranch	4.40
Economy, Windemere Ranch	3.90
Old Mission, ch. Chapman	6.20
Old Mission, ch. Chapman	5.15
Golden Eagle, sd. Chapman	4.90
Lady Rowena, Chapman	4.10

VALENCIAS—HALVES.

Red Globe	$1.80
Squirrel	1.75

GRAPEFRUIT—HALVES.

Red Globe	$ .70

LEMONS.

Red	$5.25
XXX	5.25
EEE	4.95
Economy	4.50

Philadelphia Market.

PHILADELPHIA, Oct. 25.—[Exclusive Dispatch.] Two cars Valencias, one lemons sold.

VALENCIAS.

	Avge.
Home, A. C. G., Glendora	$4.20
Stag, A. C. G., Azusa	5.90
Alps, A. C. G., Glendora	2.90
Pointer, A. C. G., Azusa	4.10

LEMONS.

Red Hill, S. S., Tustin	$3.75
Evergreen, S. S., Tustin	3.85
Purity, S. S., Tustin	5.30

Pittsburgh Market.

PITTSBURGH, Oct. 25.—[Exclusive Dispatch.] Three cars sold. Steady on oranges and lemons. Cool.

VALENCIAS.

	Avge.
Fuchsia, S. A. Exchange	$4.00
Cougar, Covina Exchange	4.30
Red C, Covina Exchange	4.75

LEMONS.

Crackshot, or, Sparr F. Co.	$4.40
Plain Ends, Sparr F. Co.	3.75

St. Louis Markets.

ST. LOUIS, Oct. 25.—[Exclusive Dispatch.] Cloudy, cool. Market weak. Two cars sold.

VALENCIAS.

	Avge.
Transcontinental, S. S., El Modena	$4.45
El Modena, S. S., El Modena	4.45
Goldfinch, S. S., El Modena	4.45
Plain Ends, S. S., El Modena	4.45

LEMONS.

Bridal Veil, V. C., Limoneira	$4.40
White Cross, V. C., Limoneira	4.10

Boston Market.

BOSTON, Oct. 25.—[Exclusive Dispatch.] Five cars sold. Clear and cool. Market easier on oranges. Very strong on lemons.

VALENCIAS.

	Avge.
Scepter, S. S., McPherson	$5.20
Stag, A. C. G., Azusa	5.45
Alta Cresta, A. H., Pachappa	5.00
Robusta, R., A. H., Pachappa	5.25
Planet, S. S., McPherson	4.80
Pointer, A. C. G., Azusa	3.85
Robusta, A. H., Pachappa	4.90
Hobo, A. H., Pachappa	3.40

LEMONS.

Whittier, S. S., Whittier	$6.25

Cleveland Market.

CLEVELAND, Oct. 25.—[Exclusive Dispatch.] One car Valencias sold. Market advancing. Cool, clear.

VALENCIAS.

	Avge.
Martha Washington, S. S., Tustin	$4.75

Citrus Fruit Shipments.

	Oranges.	Lemons.	Total.
Tuesday, Oct. 24	20	12	32
Total to date this season	36,765	6679	43,424
Total to same date last season	25,249	4721	29,970

LOCAL PRODUCE MARKET.

The market showed considerable activity, and there were many changes. Offerings in most lines were light, and a general firmness was manifest throughout the day.

There was sharp demand for choice Muscat grapes. The best consignments sold up to $1.60 a lug box. Tokays sold at 90 cents, but the ruling figure was 70 cents on most offerings. Receipts were light. Inferior stock was sacrificed.

Pears firmed up under light offerings; there was a good demand for fancy packed Bartletts and the best stock sold at $2.75 a box.

Apples continued in liberal receipt, and most of the fancy stock went into storage. There was no change in prices. There was a good movement of Bellefluers at $1.10 a four-tier box. Receipts were 5420 boxes.

Offerings of canaloupes were light. Most of them sold around $2.50 a large crate.

Pomegranites were in liberal receipt, but most of the offerings were of unripe stock, which commanded little attention. Good ripe stock sold around $1.25 a lug box.

For bananas there was a heavy demand, and light holdings. Four and half cents a pound was the prevailing quotation on the street.

Tomatoes were in oversupply. The retail trade refused to pay more than 40 cents per lug box for the best. Some holdings were disposed of at 50 cents a lug box. Poor stuff sold anywhere from 20 to 30 cents.

Other vegetables were in liberal receipt, and prices well sustained. Cauliflower was the exception. Offerings were heavy and under an indifferent demand, prices were shaded in the buyer's favor. Good solid stock was offered at 90 cents a dozen.

Lima beans firmed up under light offerings and good demand. An advance of one cent was made. Bean arrivals were 10 sacks.

The potato situation was much improved, and a good trade was reported, a general firmness was manifest. Salinas were well received, and the low level on that variety advanced to $2.00 a hundredweight. The top figure remained at $2.10. Arrivals were 1906 sacks.

Onion receipts were 1208 sacks. The market was active, and a good passing trade was reported. Prices were advanced 10 cents a hundred on white wax onions; $1.50 was the top figure on yellow Danvers.

Sweet potatoes were unchanged and in fair demand. No receipts were reported in from outside.

The citrus fruit market showed a decided firmness and an advance of 25 cents was noted on Valencia oranges. The top figure for fancy packed was $4.50 box. Fancy packed lemons were advanced 50 cents a box.

The egg market ruled firm under the revised figures of the previous day, and with the continued light offerings on all grades prices were well sustained. Storage stock was in heavy demand, because of the high cost of fresh eggs. Arrivals were 96 cases.

Butter offerings were in keeping with the demand. The bulk was of the poorer grades. Fine creamery stock was in light supply, and prices were well sustained. Receipts were 25,750 pounds.

Cheese receipts were 1547 pounds. The market on creamery stock ruled firm under the light offerings, and an advance of one cent was noted on Cheddars, Longhorns and Oregon daisies. Other varieties were unchanged.

Prices Current.

EGGS—Fresh local ranch, candled, selected, @; local ranch, case count, @; eastern, 32@34; pullets, 28; eastern storage, 25@28.

BUTTER—Price to trade 2½¢ above quotations. Creamery extras, 33 per lb.; creamery firsts, 29; ladle, 28 per lb.; country, 26.

CHEESE—Local anchor, 16; northern fresh, 16@17; eastern daisies, 17@17½; easters twin, 16½; Longhorns, 18@18½; singles, 16; cheddars, 18@18½; Oregon daisy, 17@17½; Dom. Swiss block, 18; wheel, 19; imported, 23; Limburger, 19; dream brick, 17; Edam, @; Sierra 1.10 per box; Neufchatel, 1.00 per box; Camembert, 1.20 per box; Canada cream, 1.00@1.10 per box; Roquefort, 30@40; German Breakfast, 1.10.

BEANS—Pink, No. 1, 4.30@4.35; Lady Washington, No. 1, 4.50; small white, No. 1, 4.50; Limas, No. 1, 5.00@5.75; black eyes, 4.50@5.00; lentils, 6.00@7.00; Garvanzas, 4.60; Mexican Reds, 4.75@5.00; Bayous, 4.50@5.00.

DRIED FRUITS—Apples, evaporated, 12@12½; Citron, fancy, 28; orange and lemon peel, 14@16; currants, imp. fancy, bulk, reclosed, 10; fancy 1-lb., 9@11; dates, packages, imported, Fards, fancy, 60s, 12½; Fards, fancy, 9-12s, 12½@13. Figs, black and white, 24s, 1.50@1.75; figs, white, 6 oz. pkgs., 90s, 1.70@1.75; 12 oz. 12s, 80; 16 oz. 10s, 85; 16 oz. cartons, 12s, 95; Nectarines, per lb., 12. Peaches, 11@12½. Prunes, 30-40, 14; 40-50, 12. 50-60, 10; 60-70, 10; 70-80, 9½; 80-90, 9; 90-100, 8½; (when packed in 50-lb. boxes, 1½¢ extra.) Apricots, 16@17. Pears, 12@13. Plums, 10.

RAISINS—Sultanas bleached, 8@10; unbleached, 7@7½; seeded, 9 for 16-oz. pkg., 7 for 12-oz. pkg. London layers, 2-crown, 1.40; 3-crown, 1.75; 4-crown, 2.00; 5-crown, 2.25; 6-crown, 2.50; loose Muscatels, 2-crown, 5; 3-crown, 6; 4-crown, 6½.

NUTS—New almonds, fancy, IXL, 19@20; almonds, fancy, paper shells, 18. Brazil, 17@18; filberts, large, new crop, 15; pecans, large, 17; small, 15; pine nuts, 18; peanuts, eastern, "Sun," raw, 5; peanuts, eastern, "Sun," roasted, 9; peanuts, fancy roasted, 7 @8; California, raw, 6; California, roasted, 7; cocoanuts, 1.10 per doz.; popcorn, local, 4.75@5.00; eastern, 4.75@5.00; Manchurian, 13½; walnuts, No. 1 Asen., 15@16.

HONEY—Comb, fancy, water white, 1-lb. frames, 16@17; light amber, 13@14; white, 14½@15; extracted, light amber, 7½; water white, 8½; white, 8; beeswax, 30 per lb.

CITRUS FRUITS—Valencias, 4.00@4.50; lemons, 4.00@4.50; unpacked stock, 2.50@3.00; grapefruit, seedless, 3.00@4.50; seedling grapefruit, 2.75@3.00; limes, 1.25 per 100.

FRESH FRUITS—Apples, Bellefleurs, 4-tier, 1.00@1.15; 4½-tier, 90@95; Jonathans, 4-tier, 1.30 @2.35; Spitzenbergs, 4-tier, 1.65; 4½-tier, 1.35; crabapples, 1.75; Greenings, 2.00; Rome Beauty, 2.00; Pearmains, 4-tier, 1.25; Colorado Ganoes, 3.35; bananas, 4½ per lb.; pineapples, 8@10; peaches, 65@1.00 per lug box; pears, Bartletts, 2.75 box; figs, black, 75@1.00 per tray; white, 1.25 per box; cantaloupes, local, large crates, 2.00@ 2.50; small, 75@1.00; watermelons, 2½@1 per lb.; grapes, Cornichons, 1.10 a lug box; Muscats, 75@90 a lug box; Tokay grapes, 85@1.00 a lug box; nectarines, 1.00 @1.25 a lug box; Casabas, 1.00@1.50 a crate; alligator pears, 1.25@1.50 a dozen; pomegranates, 1.25 a lug box; quinces, 50@1.00; persimmons, 1.25 a box.

BERRIES — Strawberries, 50@60 per basket; raspberries, 10@12; blackberries, 8@9; cranberries, 9.50@10.00 a barrel.

ONIONS AND CHILI—Strings, 13; loose, 12; Mexican black, 21; chili tepins, 75; Japan, 16; green chili, 2@5. Onions—Silverskins, 1.75 @1.85 sack; Yellow Danvers, 1.40@1.50; Australian Brown, 1.40@1.50; White Wax onions, 1.50 @1.65; garlic, 5@6 per lb.

POTATOES—Sweet yellow 1.50@1.75 a cwt.; Highlands, 1.60@1.85; Salinas, 1.95@2.10.

GREEN VEGETABLES—Beets, 35 doz.; carrots, 90@1.00 a sack; parsley, 25@30 per doz.; turnips, 80@1.00 a sack; oyster plant, 15@20 per lb.; kohlrabi, 40 per doz.; peas, 5@7; beans, Limas, 4@5 per lb.; wax beans, 5@6 per lb.; green beans, 5@6; watercress, 35@40 per doz.; spinach, 15@20; cabbage, 75@85 per sack; red cabbage, 2.00@2.50 a cwt.; green onions, 15@20 per doz.; leeks, 35@40 per doz.; lettuce, common, 90@1.10 per crate; parsnips, 45 per doz.; celery, new, 1.50@1.75 per crate; tomatoes, 50@60 per lug box; hothouse mushrooms, 50@1.00 per lb.; artichokes, northern, 90@1.10 per doz.; red chili peppers, 15@16 per lb.; green chilis, 3@5; celery root, 5 per lb.; rhubarb, winter crimson, 90@1.00; summer squash, local, 30@40 box; cucumbers, 50@ 60 per lug box; green corn, 50@60 per lug box; corn husks, 5@10 per lb.; okra, 6@8; asparagus, white, 14@15; bell peppers, 4@5; eggplant, 3@5; cauliflower, 90@1.00 doz.; horseradish, 12½; Brussels sprouts, @.

POULTRY—Dealers buy from the producer, live weight. Old roosters, 8; stags, 8; hens, 13@17; squab pigeons, 1.75 per dozen; fryers, 12; broilers, 10; roasters, 12; turkeys, 21@23; ducks, 13; geese, 12. Wholesaler sells to retailer, live weight: Hens, 14@20; fryers, 15; broilers, 21; squabs, 2.00; old roosters, 11; turkeys, 23@27; geese, 12; ducks, 16; roasters, 17. Dressed weight averages from 3c to 5c higher than live weight.

BACON — Winchester, 8-10-lb. bacon, 21¾; Winchester, 6-8-lb. bacon, 22¾; Empire, 23¾; Premium, 26; Atlas bacon, 18½; Diamond "C", 8-lb., 20¾; Sunlight bacon, 6-8 avg., 24½; Rex breakfast bacon, 8-12 avg., 19¾; Rex breakfast bacon, 12 avg., 19¾; Rex bacon, 6-8 avg., 23¾; 10-12, 20¾; Colonial, 10-12, 19¾; 12-14, 18¾; Houser's pride bacon, 6-8 avg., 24; Angelus bacon, 6-8 avg., 22; Angelus bacon, 8-10 avg., 18½; Angelus bacon, 10-12 avg., 17½; bacon strips, 15½; bacon backs, 16½; smoked beef tongues, 28; dried beef rounds, 26½; dried beef knuckles, 25¾; boiled meef tongues, 22; boiled and smoked beef tongues, 33.

DRY SALTED MEATS—Dry salt bellies, 12-14 avg., 15; dry salt bellies, 14-20 avg., 14½; dry salt fat backs, 14-20, 13½; loin backs, 14; ex. short clear, square cut, 15¾.

Meals—Per 100 lbs.	8-lb.	10-lb.	25-lb.	50-lb.
Capitol flour	....	3.30	....	....
Graham flour	3.20	3.00	2.95	2.90
Buckwheat flour	4.55	4.55	4.50	4.45
Buckwheat flour, pure	5.00	4.80	4.75	4.70
Rye flour or meal	3.70	3.50	3.45	3.40
Cornmeal, W. & Y.	3.00	2.80	2.75	2.70
Oatmeal, Steel Cut	5.50	5.30	5.45	5.40
Oatmeal, ground	5.70	5.50	5.45	5.40
Hominy, large or small	4.40	4.20	4.15	4.10
Cracked wheat	3.80	3.60	3.55	3.50
Entire wheat flour	3.80	3.70	3.65	3.50
Pearl barley	6.10	5.90	5.85	5.80
Split peas, yellow	6.30	6.00	5.95	5.90
Split peas, green	7.70	7.50	7.45	7.40
Farina	3.60	3.40	3.35	3.30
Nutrina Germ	4.30	4.10	4.05	4.00

—GRAIN AND MEALS—Per 100 lbs. Alfalfa meals, 1.15; bone granulated, 2.05; bone meals, 2.05; blood meal, 2.25; XXXX beef scraps, 2.00; barley, rolled, 1.90; charcoal, 1.95; XXXX chick feed, 2.30; do., bale of 20 five-pound bags, 3.00; do., bale of 10-lb. bags, 3.10; corn, eastern, mixed, 1.70; corn, eastern, white, 1.85; corn, small yellow, 1.95; feed meals, 2.05; Kaffir corn, 1.90; Egyptian corn, 1.75; Yellow Dent, 1.95; corn, cracked, 2.00; XXXX Dry Mash (a superior egg food,) per 90-lb. sack, 2.00; grit, granite, 60; millet, 3.75; oilcake meal, 2.60; red feed oats, 1.90; California, 1.80; 50; do., white clam, 60, do., hard eastern oyster, 1.10; XXXX Special Dry Scratch Feed, 1.90; bran, 1.70; shorts, 1.85; No. 1 wheat, 1.75; wheat, 100-lb. sacks, 1.90; 50-lb. sacks, 1.95; 25-lb. sacks, 1.90; middlings, 1.85; Milo maize, 1.85.

HAY—(Baled.) Following are jobbing prices for hay. Producers receive 1.00 to 2.00 less than these prices:

Tame oat hay	$17.00 @18.00
Alfalfa hay	12.50 @14.50
Barley hay	15.00 @17.00
Wheat hay	14.00 @15.00

LARD—Tierces, Diamond C lard, 13¾; Rex pure lard, 12¾; Red Star lard, 11¾; Angelus lard, 10½; Silver Leaf, 12¾; Premium lard, 13¾; Armour's Star lard, 13¾; Helmet, 13; Shield, 12¾; White Label, 10½; Hubinger Cotton, 9½; Sucrene, 11½; Diamond C Shortening, 13¼; Violet lard compound, 7¾; Jewel brand compound, 8¼; Cottosuet, yellow, 8¾; Cottosuet, white, 9; Armour's Vegetole, 10½; Pennant Compound, 8¼. (The above quotations are for tierces, add ¼¢ for tubs or single cans; ½¢ for large pails; ¼¢ for medium pails, and ¼¢ for small pails.) Cottolene, 60-lb. case, 30; small, 15; medium or 6 large, 7.85; 5-case lots, 7.75; 10-case lots, 7.70; 25-case lots, 7.60; Baker's Cottolene, ½ bbl., 1-lb., 10½.

HAMS — Per lb., Diamond C hams, 18 @19½; Diamond C, skinned hams, 19½; Rex hams, 14-18, 18½; Rex, skinned hams, 18½; Pioneer hams, 14-16, 17½; smoked picnic hams, 12½; boiled hams, boneless, 27½; Angelus hams, 16; Angelus skinned hams, 19; boiled hams, 26½; Hauser's pride, 17; Hauser's skinned hams, 18½; boiled hams, 26; Empire skinned hams, 18½; Empire hams, 18½; Empire picnic hams, 13; Premium skinned hams, 20; Premium hams, 20-12, 20½; 12-16, 19¾; Atlas hams, 13-18, 17½; Premium boiled hams, 28½; Armour's Star hams, 10-12, 19½; 12-14, 19¾; 14-16, 19¾; skinned hams, 14-16, 20¾; 16-18, 20¾; boiled hams, 28½; Armour's Shield hams, 10-12, 18¾; 12-14, 19¾; 14-16, 18¾; Shield skinned, 14-18, 19¾; picnics, 6-8, 13¾; Armour's Colonial hams, 10-12, 19¾; 12-14, 18¾.

LIVE STOCK—Based on delivered weights in Los Angeles (furnished by Hauser Packing Co.) steers, 5¾; heifers, 5; cows, 3¾@4; calves, 5½@6½; small calves, 7; milk calves, 7½; wethers, 3.50 a head; ewes, 2.25; lambs, 3.50; hogs, 150-200 lbs., 6¾@7; hogs, 200-300, 6@6¾.

BEEF—Steers, per lb. net, 5¾; heifers, 5½; steers, hind quarters, 12; steers, fore quarters, 8; heifers, hind quarters, 11; fore quarters, 8; short loins, 20; loin butts, 13; loin, No. 1, 17; ribs, No. 1, 12; loins, No. 2, 15; ribs, 11; full chucks, 7½; short chucks, 8; triangles, 7½; plates, 6; short rounds and rumps, 16; steer rounds, butt on, 10½; tenderloins, fresh, 25; do., frozen, 18; shoulder clods, 12; rolls, 16; boned trimmings, 7½; shanks, 4; flank steaks, 30; sweetbreads, 25; fresh tongues, 12; suet, 3; cod fat, 7; livers, 7; oxtails, each, 5; brains, each, 10; hearts, each, 15; udders, each, 20; feet, each, 7½; heads, 5 per lb.; kidneys, each, 5; cooked tripe, each, 2.50.

MUTTON—Per lb. net, lambs, plain, 11½; lambs, canal, 11; yearlings, 10; wethers, 10; ewes, 8½; racks, 12½; legs, 12; loins, 10½; Angelus, each, 3; plucks, each, 3; heads, skinned, each, 10; brains, 5; liver, hearts, 30.

PORK—Per lb. net, dressed hogs, head on, 11; do., head off, 12; trimmed hogs, 13; loins, fresh, 18; loins, eastern, frozen, 14; loins, local, frozen, 15; legs, 15; shoulders, 10½; picnics, 10; butts, 11; bellies, 15; trimmings, 10; tenderloins, 20; spare ribs, fresh, 60; do., frozen, 8; head, 7; back fat, 12; tails, 6; neck bones, 5; tongues, 10; pigs feet, each, 5; livers, 7; hearts, each, 2½; plucks, each, 7; kidneys, each, 1½.

SAUSAGE—Per lb. net, Diamond "C" link, 15; Diamond "C" bulk, 15; fresh pork links, 11½; fresh pork, bulk, 12; Spanish style pork, 11½; sour head cheese, 10-lb. pails, 10; bologna style, 9; bologna style, in parchment sacks, 9; Rex Frankfurt style, 9; Coney Island style Frankfurt, 9; minced, in bladders, 12; Douglas style in sacks, —; tongue loaf (mess,) —; Salami (Italian,) 29@30; German, 21; Cervelet, 22@26; Holstein Cervelet, 17; Farmer Cervelet, 18.

OIL LIST.

W. W. oil, iron bbls., drums and tank wagon	$ .08
Pearl oil, cases, 5s	.15
Astral oil, cases, 2-5s	.15
Elaine oil, cases, 2-5s	.25
Eocene oil, cases, 2-5s	.18
V. M. & P. naphtha, iron bbls., drums and tank wagons	.13½
V. M. & P. naphtha, cases, 2-5s	.20½
Red Crown gasoline, iron bbls., drums and tank wagons	.15
Red Crown gasoline, cases, 2-5s	.22
86 per cent. gasoline, in bbls.	.28
86 per cent. gasoline, in cases	.35½
Engine distillate, iron bbls., drums and tank wagons	.07
Turpentine, in cases	.72
Engine distillate, cases, 2-5s	.14½
Turpentine, 10-case lots	.71
Turpentine, iron bbls. (50-gal.)	.66
Turpentine, iron bbls. (100-gal.)	.64
Linseed oil, raw, in 1 to 4-lb. bbls.	.95
Linseed oil, boiled, in 1 to 4-lb. bbls.	.97
Linseed oil, cases, 5c per gal. higher.	
Linseed oil, in 5 bbls. and over, raw	.94
Linseed oil, in 5 bbls. and over, boiled	.96
Aroturpa, cases, 2-5s	.31
Arotorps, 10-case lots	.28
Arotorps, in iron bbls., 50-gal.	.26

SUGAR—Prices are based on sacks. Bbls. add 10c; ¼-bbls., 25c; and boxes, 50c per 100 lbs. All prices are net cash less 25c cwt., 15 days. Beet, gran., 7.30; Standard cane, 7.40; Standard berry, 7.40; Cube A, crushed or fine crushed, 7.65; Candy gran., 7.50; powdered, 7.50; Confectioners' A, 7.40; Magnolia A, 7.00; Extra C or B, 6.90; Golden C, 6.80; D, 6.70; Bowles 6x, powdered, 30-lb. boxes, 8.30; Bowles 6x powdered, ½-bbls., 8.45; Bowles 4x powdered, bbls., 8.10; Bowles Bros. Bar, bbls., 8.80.

FLOUR—Per bbl., Capitol, made of No. 1 hard and California wheat blended, 5.40. Aurora, 4.80; Mikado, 4.40; Trophy, 4.20; No. 1 hard bakers', made of hard wheat only, 6.00; Capitol Bakers' Extra Hard and Cal. Wheat blended, 5.20; Our Giant (bakers') 4.90; Eclipse, 4.70; XXXX Standard blended, 5.00; Purity blended, 4.80; Our pride, blended, 4.60; Apple Blossom, 4.40. (Flour in ¼ sacks, 20c per bbl. higher.) Globe, 6.00; A-1, 5.60; Silver Star, 4.80; XXX, 4.00; Sperry, 5.60; Drifted Snow, 5.60; Port Costa, 5.60; Golden Monarch, 4.80; La Pina, 4.90; Blue Bird, 4.00; Semolino, 5.30; Golden Rod, 5.70; Sperry's Ks, 5.70; Big Loaf, 5.40; Angelus Bakers', 5.20; Bell Brand, 5.10; Bakers' pastry, 4.80.

Pigs feet, kits	$ 1.45
Pigs feet, halves	2.65
Pigs feet, quarters	5.15
Pigs feet, barrels	14.50
Honey comb tripe, kits	1.50
Honey comb tripe, halves	3.10
Honey comb tripe, quarters	5.85
Pig pork, quarters	9.00
Pig pork, halves	17.00
Pig pork, barrels	32.00
Lamb's tongue, kits	3.75
Lamb's tongue, quarters	9.50
Corned beef, plate	11.50 bbl., 6.00 ½ bbl.
Corned beef, rump	10.00 bbl., 5.50 ½ bbl.
Corned beef, brisket	14.24 bbl., 7.50 ½ bbl.

LOS ANGELES EXCHANGE.

Bottom Falls Out of the Local Market and the Trading is not Worth Talking About.

The cyclone that hit the market on the Los Angeles Stock Exchange yesterday was something fierce. The trading was confined to the oil shares, and the volume was not sufficient to keep the brokers in cigarettes. At that the active stocks were inclined to be bullish. California Midway, Consolidated Midway and Mexican Petroleum common showing increased bids.

While no Amalgamated stock changed hands, it dropped $4 a share in the bidding, closing at 45. Union also closed off from the day before, closing at 99.75.

General Eastern.

WHEAT WEAKENS ON CROP REPORT.

ARGENTINE HARVEST PREDICTED PLENTIFUL ONE.

Close Comes at Large Fraction Under Previous Night—Other Leading Staples Participate in Net Decline—Only Moderate Demand for Cash Grades of Corn.

[BY A. P. NIGHT WIRE TO THE TIMES.]

CHICAGO, Oct. 25.—Assertions that the Argentine harvest, now almost at hand, will prove so abundant that scarcity elsewhere can work no harm, sent the wheat market today to a lower level. The close was ½ to ¾ under last night. Other leading staples, too, showed a net decline all around—corn, ¾ to 1⅝@1½; oats, ⅝@1½ to 1 and hog products, 5 to 10. December wheat ranged from 1.00½ to 1.01⅝, with last sales 1.01½, a net loss of ¾. December corn swung between 64 and 65¼, closing weak at the lowest point reached on account of decline of 1⅝. Cash grades were in only moderate demand. No. 2 yell

Subject to Sale,
000
alifornia
onds
ovement
le July 2, 1950. Interest
Price 102 and Interest,
stment.
nway
st payable January 3 and
rest, yielding 3.90% net
the highest grade county, city,
yield from 4¼% to 4¾% on the
Y & CO.
Los Angeles,
Union Trust Bldg.
Chicago.
E BANKS.
The Oldest and
Largest in the
Southwest.
2,500,000.00
DEPOSITS.
PECIAL (Ordinary) DEPOSITS.
alt and Storage Department in
nston Bureau.
SPRING AND FIFTH STREETS.
SAVINGS BANK
WITH THE
ERVICE
URTH STS.
ES TRUST
GS BANK
Sixth and
Spring
PANIES.
Trust Company
d Franklin, Los Angeles.
al Bldg., Sixth and Main.
SURPLUS $500,000.
sioner and Bank Superintendent.
Title Insurance.
ficiency.
Trust Company
ficates of Title. Its Assets Exceed
Companies in Southern California.
AND TRUST CO
H. S. BROADWAY
ISHER,
ities, Stocks, Bonds.
a Specialty. Money Loaned on
Savings Bank,
and Trust Company)
OS ANGELES, CAL.
AR 7% GOLD NOTES.
Los Angeles-California Realty Cor-
offer.
N COMPANY,
H ST.,
ain 108.
Security Brokers
mbers of Los Angeles Stock Exchange
Reliability—Promptness—Accuracy.
F. IRWIN HERRON & CO.
218-220 I. W. Hellman Bldg. Main
947.
FIELDING J. STILSON CO.,
115 West 4th St. Main
e 1021.
American Savings Bank
rtheast Cor. Spring and Second Sts.
RESOURCES, $2,500,000.
r Cent. Interest Paid on Deposits.
The G. S. Johnson Co.
Stocks and Bonds
326-327 I. W. Hellman Bldg.
Fourth and Main Sts.
Los Angeles, Cal.

Business: Shipping, Mines and Stocks.

THE WEATHER.

OFFICE, U. S. WEATHER BUREAU, Los Angeles, Oct. 25.—[Reported by A. H. Thomas, Local Forecaster.] At 5 o'clock this afternoon the barometer registered 29.98; at 5 p.m., the thermometer for the corresponding hours stood 74 deg. and 64 deg. Relative humidity, 28 per cent.; 5 p.m., 82 per cent. Wind, 11 m.p.h., northwest; velocity of wind, 5 p.m., 1 mile. Highest velocity 7 miles. Rainfall, past 24 hours, none. Barometer reduced to sea level, 29.98; at 5 p.m., 29.97. Highest temperature, 82 deg.; lowest, 52 deg.

COMPARATIVE TEMPERATURES.

	Max.	Min.	Mean.
	54	40	47
	62	40	51
	64	40	52
	58	46	52
	76	52	64
	66	48	57
	60	44	52
	42	34	38
	56	46	51
	70	60	65
	54	44	49

GENERAL CONDITIONS.—The pressure is now relatively low over the Southwest portion, the lower region, the balance of the country being covered by an immense high-pressure area. Some cloudiness has prevailed over Southern California during the last twenty-four hours, but no precipitation has occurred west of the Rocky Mountains, except in the State of Washington. Snow is falling this morning in South Dakota and Northern Wyoming, and rain in Upper Michigan. Elsewhere fair weather prevails. It is clear in New York, with a temperature of 50 deg. Much cooler weather is reported in the Northern Rockies between the Rocky Mountains and the Great Lakes, and in the Northwest British possessions the coldest weather of the season prevails this morning. The present distribution of pressure is favorable for fair weather in this section and vicinity Thursday, probably with some cloudiness or fog at intervals.

FORECASTS.—For Los Angeles and vicinity: Thursday; light, variable winds.

For Redlands, Riverside and San Bernardino: Fair Thursday.

For points south of the Tehachepi: Fair Thursday.

SAN FRANCISCO, Oct. 25.—Forecast: Fair Thursday in Southern and vicinity: Cloudy Thursday, with showers in the morning; light south winds, increasing to brisk west.

For Sacramento Valley: Cloudy Thursday; light south wind.

For San Joaquin Valley: Cloudy Thursday; light south wind.

For Nevada: Cloudy Thursday; light south wind.

For Utah: Cloudy Thursday; light south wind.

For Arizona: Cloudy Thursday; light south wind.

RIVER (Ariz.) Oct. 25.—[Exclusive Dispatch to The Times.] Gauge reading at U. S. Reclamation Service.] Gauge reading of Colorado River, 17.25 feet.

SHIPPING.

SAN PEDRO, LOS ANGELES.

ARRIVED—WEDNESDAY, OCT. 25.

Steamer Coos Bay City, Capt. Mason, from Portland and San Francisco.

Steamer Bear, Capt. Madsen, from Caspar, via San Francisco.

Steamer Homer, Capt. Wehman, six days from Grays Harbor.

Steamer Lieutenant Governor Hubbard, five days from Astoria.

Steamer Santa Rosa, Dauntless, fourteen days from Tacoma.

SAILED—WEDNESDAY, OCT. 25.

Steamer Santa Barbara, President, Capt. Thomas, for San Francisco.

IN PORT.

Steamer Coos Bay City, S. P. wharf.

Steamer Santa Rosa, Consol. I. Co. wharf.

Steamer Homer, Captain Cooper, Kerckhoff-Cuzner Co. wharf.

Steamer Lieutenant Governor Hubbard, Nat. I. Co. wharf.

Steamer Santa Barbara, President, S. P. wharf.

Steamer Caspar, Captain Raymond, S. P. slip.

Steamer Dauntless, Capt. Tale, Pac. Nav. Co. wharf.

Steamer Bear, Capt. Madsen, E. J. Wood wharf.

Steamer Homer, Capt. Wehman, S. P. slip.

Steamer Alliance, Capt. Alsen, Pac. I. Co. wharf.

Steamer Eureka, Capt. A. F. Coats, S. P. I. Co. wharf.

Steamer Lakme, Capt. Lensen, C. L. Co. wharf.

Steamer Redondo, Capt. Jepsen, So. Cal. I. Co. wharf.

Steamer Dauntless, outer harbor.

TO SAIL—THURSDAY, OCT. 26.

Steamer Santa Barbara, President, Capt. Thomas, for Puget Sound ports via Redondo Beach and San Francisco.

Steamer Homer, Captain Harvard, Capt. Jepsen, for San Pedro.

Steamer Coos Bay City, Capt. Mason, for Portland and San Francisco.

Steamer Santa Raymond, Capt. Knudsen, for Willapa Harbor, via Redondo Beach and San Pedro.

Steamer Fearless, Capt. Lilliquist, for Long Beach to go in dry dock.

Steamer Dauntless, Capt. McFarland, for San Pedro.

FRIDAY, OCT. 27.

Steamer Homer, Harvard, Capt. Jepsen, for San Pedro.

ON WAY TO THIS PORT.

Steamer Coos Bay, from San Francisco and Coos Bay, from Gray's Harbor.

Steamer Willamette, from Mukilteo.

Steamer Santa Rosa, from Eureka, via San Pedro.

Steamer Alliance, from Everett.

Steamer Santa Rosa, from Eureka, via San Pedro, from Portland.

Steamer Carlos, from Portland, via San Francisco.

Steamer Rosalie, from Aberdeen.

Steamer Alliance, from Coos Bay.

Steamer Redondo, from South Bend.

Steamer Homer, from Gray's Harbor.

Steamer Dauntless, from Coquille River.

Steamer Dauntless, from Tacoma.

SAILING FROM FOREIGN PORTS.

Steamer Corona, from Guaymas, Mex., via San Diego, Oct. 29.

Steamer Mackinaw, at Balboa, Panama, loading for this port.

Steamer Magician, sailed from Antwerp via Glasgow and Liverpool.

Steamer Matilda, nitrate ports; due.

Steamer Counsellor, at Antwerp, Oct. 28.

Steamer Hazel Dollar, at Hankow.

Steamer Director, from Antwerp; due S. P. via Glasgow and Liverpool.

Steamer Balclutha, sailed from Antwerp, Sept. 13, via Glasgow, September 30.

TIDE TABLE FOR SAN PEDRO.

	High.	Low.
Oct. 26	6:36 a.m.	2:43 a.m.
	7:18 p.m.	3:37 p.m.
27	2:13 a.m.	6:07 a.m.
	11:06 a.m.	7:37 p.m.
28	11:28 a.m.	8:23 p.m.
29	12:30 p.m.	9:39 p.m.
30	2:12 p.m.	10:39 p.m.
31	5:23 a.m.	11:47 a.m.
	4:44 p.m.	11:22 p.m.
Nov. 1	6:29 a.m.	12:14 p.m.
	5:30 p.m.	

Port Items.

Steamer Coos Bay City arrived this morning at 6 o'clock from Portland, via San Francisco, with 1,000 tons passenger and freight and will clear on the return voyage on Saturday.

Steamer Lakme is out two days from Grays Harbor, with 750,000 feet of lumber, consigned to the San Pedro Lumber Company. She arrived this morning, out and will be towed to her berth by the tug Hercules.

Steamer Santa Rosa, Consolidated Coast Company's liner President Thomas, will sail for San Diego with passengers and freight, and will touch there tomorrow, returning for Seattle, via Redondo Beach and San Pedro.

Steamer Fearless has completed the discharging of 600,000 feet of lumber for the E. K. Wood Lumber Company and will go in dry dock at the foot of the Craig ship yard on the Long Beach estuary for cleaning and repairs, before proceeding to Gray's Harbor in ballast to load a return cargo of lumber.

Steamer Homer has arrived out three days from San Francisco, carrying 1,000,000 feet of lumber for various consignees.

Steamer Coos Bay, from San Francisco, carrying 1,000 tons of freight for Messrs. H. Dorr, from Gray's Harbor.

Steamer Santa Rosa, from Eureka, via San Pedro, from Everett.

Steamer Carlos, from Portland, via San Francisco.

Steamer Rosalie, from Portland, via San Francisco.

Steamer Alliance, from Aberdeen.

Steamer Homer

A New Record.

MRS. WILLIAMS AGAIN JUMPS RAPIDLY AHEAD.

Ten Days a Contestant and Now Holds Eleventh Place. Phenomenal Record of New Participant—Mrs. M. E. Martin Goes Ahead Several Places and Gets Into New Class.

OFFICE HOURS.

The Contest Manager will be at his desk each day from 10 a.m. to 12 m., and from 3 p.m. to 5 p.m.

Contestants are requested to have their visits conform to these hours, which the Contest Manager desires to devote to them and their interests.

REVISED POINT SCHEDULE.

DAILY TIMES.

5-Year Subscription	10,000
3-Year Subscription	7,500
2-Year Subscription	3,000
1-Year Subscription	1,000
6-Months' Subscription	450
3-Months' Subscription	200
2-Months' Subscription	150
1-Month's Subscription	100

SUNDAY ONLY.

1-Year Subscription	400
6-Months' Subscription	175

SUBSCRIPTION RATES.

DAILY TIMES.

1 Year	$9.00
1 Month	.75

SUNDAY TIMES.

1 Year	$3.50
6 Months	2.00

COMMISSIONS ON NEW BUSINESS.

12 months or longer	$1.00
6 months	.50
4 months	.35
3 months	.25
1 month	.10
12 months, Sunday only	.50

Contestants are especially cautioned to mark very plainly on every subscription slip whether the subscription is new or old, as in order to draw commissions it is necessary that this office should have the slips made out in detail by contestants.

On November 1 contestants whose net subscription scores do not total 4000 points each, will be temporarily dropped from the Contestant's Bulletin until such time as their scores reach the required amount.

Yesterday marked the time limit for entry in The Times Greater Contest. It was announced some time ago that when the contest had reached a period within thirty days of its close no new contestants would be admitted; but that if any one desired to enter in the week or ten days before that time they could do so.

From now on NO NEW CONTESTANTS will be enrolled.

A day or two after making the announcement that entries would close on October 25, Mrs. J. M. Williams of Los Angeles, who had been in the East for some time and had just returned, was nominated as a candidate. It was explained to her at the time that the only additional contestants that this paper desired were those who really went in to work and not to expect to purchase enough subscriptions toward the finish to entitle them to a prize of many times the amount of their purchase.

Mrs. Williams expressed herself as being thoroughly familiar with these conditions, and in spite of the fact that the contest was within six weeks of its close she reiterated her desire to enter. This was about ten days ago.

Two days later Mrs. Williams's score was 38,500. Last Saturday she added to this 47,500, making a total of 86,000, and yesterday she added another 47,500, which gives her a grand total of 133,500 and puts her in eleventh place in this contest.

How is this for a record? And does it not illustrate the oft-repeated statement that one could enter very late and by hard work assume a leading place in this race?

Another contestant who has struggled in a moderate way, but faithfully, throughout the contest, is Mrs. M. E. Martin, who, until yesterday, has added fifty here and one hundred there until her total score was 35,200. Yesterday, however, Mrs. Martin turned in 10,400, making her score 45,600 and advancing her position in the contest five places.

Attention of contestants is again called to the method of awarding prizes which will be found in these columns today and every day hereafter.

You have an entire month in which to familiarize yourselves with the conditions governing the closing days, and there will be absolutely no excuse to offer for any contestant failing to comply with these rules.

CONTESTANTS' BULLETIN,
October 25, 1911.

NOTE: Names of contestants not having scored 4000 subscription points by November 1 will be omitted and only those whose names appear at the finish will be eligible to prizes in the Greater Contest.

John Scott, Jr., La Habra	904,356
A. S. Burns, Los Angeles	795,100
E. Rietzke, Glendora-Ventura	547,250
L. O. Lieber, Los Angeles	438,025
Mrs. Ella C. Carlin, Long Beach	282,960
Mrs. O. B. Tout, Calexico	264,680
Lewis P. Black, Monrovia-Duarte	202,165
Minnie Litchner, Alhambra	186,760
Marie Horick, Los Angeles	168,468
W. C. Woodworth, Covina	137,540
Mrs. J. M. Williams, Los Angeles	133,500
Lillian Blood, Los Angeles	132,981
Alys Sweet, Los Angeles	126,227
Mrs. I. F. Reed, Santa Monica	121,492
Mrs. H. W. Cole, Los Angeles	114,093
E. Jack Bussell, Los Angeles	112,488
William Sherman Hall, San Fernando-Pasadena	93,770
H. F. Barton, Glendale	86,331
George H. Anderson, Glendale	76,630
Ina Smith, Artesia	59,029
A. B. Eells, Ventura	57,863
F. M. Edgar, Maricopa	52,550
Harry Michle, Riverside	50,974
G. W. Beck, La Habra	49,427
Robert Neiman, Highland	48,180
Geoffrey A. Parkes, Pasadena	48,142
Leo Germain, Los Angeles	47,310
Lois Irene Benton, Azusa	46,175
Mrs. M. E. Martin, Los Angeles	45,600
Russell Kreichbaum, Los Angeles	41,194
Gertrude Linenbard, Los An-	
Pearl O'Connell, Norwalk	37,510
geles	39,843
Ico Morinaga, Tropico	37,015
Arthur Goldsmith, Ocean Park	36,145
Clara B. Moulton, Riverside	32,041
Mareta M. Pedley, Pomona	31,418
Oscar Willenberg, Los Angeles	29,935
Everett C. Foss, Hollywood	29,320
Delburt Myers, Los Angeles	28,140
Granville E. Starbuck, Redlands	24,855
Amos Colburn, Upland	22,532
Alita Seely, Huntington Beach	19,697
Sadie M. Dunseath, Los Angeles	19,390
Mrs. S. L. Watson, Westminster	17,573
Hester Jewell, San Dimas	17,225
Carl Harvey Cuddeback, Los Angeles	16,345
Henry L. Gibbs, Pomona	16,080
Clair Tucker, Upland	16,020
Ottina Paser Petersen, San Pedro	15,320
Audrey Waidler, Anaheim	14,959
Ida E. Carpenter, Los Angeles	14,490
Helma Schmidt, Los Angeles	13,925
Clarence Ropkins, Burbank	13,502
Edward M. Davis, Los Angeles	12,793
Margaret Ingraham, Los Angeles	11,775
Jean Hiriart, Los Angeles	11,730
Alyce L. Larrieu, Los Angeles	10,580
Donald Huff, Hollywood	10,420
Clara Hogan, Los Angeles	9,901
Frank C. Marter, Fullerton	9,214
Fred W. Stein, Los Angeles	9,120
George Jehlinger, Los Angeles	8,274
Preston Marshburn, Orange	7,284
Donald Fairchild, San Fernando	6,945
Elmore J. Sanders, San Jacinto	6,788
Elwood Cooper, Oxnard	6,600
Harriet A. Hayden, Los Angeles	6,302
Loren Noyes, Los Angeles	5,795
Mrs. F. E. Wilcox, Los Angeles	5,665
Allan H. Banks, East Hollywood	5,645
Mrs. Bert Peacock, Los Angeles	5,565
D. B. Benson, Los Angeles	5,561
Ada Deutsch, Santa Barbara	4,902
George Brunmier, Corona	4,365
Myrtle Goodin, Tucson, Ariz.	4,135
Eddie Baque, Puente	3,984
William L. Smith, Balboa Beach	3,493
Claire Soper, Chino	3,458
John Munger, Santa Paula	3,210
Mrs. A. B. Sault, Santa Barbara-Pasadena	1,000

List of Prizes.

First Prize—Choice of Cash or Orange Grove ($10,000 with Bungalow $2000)	$12,000
House and lot	$7,500.00
House and lot	5,000.00
Alfalfa ranch	4,500.00
Lot	4,000.00
Lot	4,000.00
Bungalow	3,000.00
10-acre ranch	2,500.00
Bungalow	2,500.00
Mitchell six-cylinder touring car	2,400.00
Reo limosine	2,250.00
20 cash prizes ($100 each)	2,000.00
Weekly and monthly cash prize	2,000.00
Lot	2,000.00
Lot	2,000.00
5-acre orange grove	2,000.00
Runabout	1,375.00
Cash prize	1,000.00
Water-front lot, Balboa Island	1,000.00
Half-acre suburban residence lot	1,000.00
Player piano	1,000.00
20 phonographs with dozen records ($32.50 each)	650.00
Cash prize	500.00
10 gold watches ($50 each)	500.00
Piano	500.00
Furniture (your own selection)	500.00
Piano	500.00
Piano	500.00
Horse and buggy	350.00
Motorcycle, Reading Standard	265.00
10 bicycles ($25 each)	250.00
Cash prizes	250.00
10 pieces jewelry (your own selection)	250.00
Motorcycle	265.00
Motorcycle	250.00
Furniture (your own selection)	250.00
Furniture (your own selection)	250.00
Furniture (your own selection)	150.00
Furniture (your own selection)	100.00
Shotgun	100.00
Catalina fishing outfit	75.00
Trout fishing outfit	75.00
Shotgun	50.00
Shotgun	50.00
Shotgun	35.00
Shotgun	35.00

FORESTERS FIND HOME.

Headquarters to Be Established in Old Union League Building for Ten Years—Improvement Plans.

The Independent Order of Foresters negotiated a ten-year lease on the old Union League building at No. 246 South Hill street, yesterday, at a rental in the neighborhood of $60,000 for the term.

It is proposed to make the building headquarters for all Foresters in Southern California. There are 3000 members of the order in and about Los Angeles.

Club features are to be installed with an electric elevator, roof garden, third floor lodge rooms, second floor offices to conduct the business of the order, first floor auditorium and reception rooms, and probably billiards and reading rooms in the basement. The building is of steel and concrete construction.

Frank H. Cole of Edward D. Silent & Co. handled the deal and Dr. C. B. Dickson, Frank E. Hand and G. G. Dunkerley, trustees, represented the Foresters.

REDONDO BEACH.

REDONDO BEACH, Oct. 25.—The past masters, wardens and masters of Redondo Beach Lodge, No. 328, F. and A.M., have received special invitation to be the guests of Inglewood Lodge, No. 421, at Inglewood tonight. After the ceremony a banquet will be given.

Registration Bureau for Women Voters

In the Rest Room 2nd Floor

We have provided ample facilites to enable very woman who has not yet registered to do so without inconvenience or loss of time. No trips to out of the way places, no delays necessary in order to be qualified to vote in the coming municipal election. Register here Thursday.

Hamburger's

LARGEST DEPARTMENT STORE WEST OF CHICAGO
Broadway, Eighth and Hill Streets

"Tan-To" Clothes

—like the smart "Tan-To" Bonnets, are exclusive with us. They're original, artistic and fetchingly chic.

Big Musical Treat---In the Arrow Theatre

Fifth Floor

The sweet harmony singers, Comus and Comus, the two English girls who are arousing the liveliest enthusiasm, are singing to crowded houses and the audiences manifest their approval by the cordiality of their reception. In addition we are showing the best moving pictures obtainable.

GENERAL ADMISSION 5 CENTS

Wash Day Necessities and Conveniences

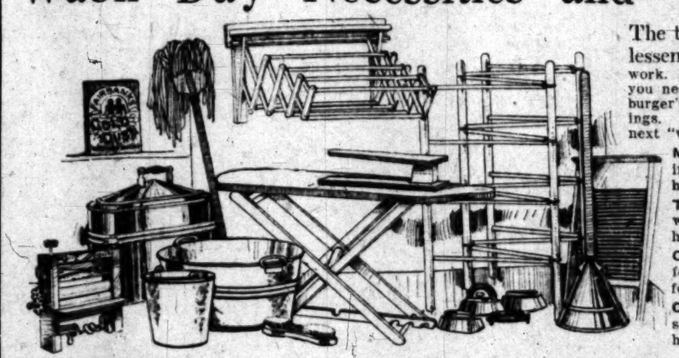

The things that will do much to lessen the druidgery of laundry work. Look over this list, mark the things you need and get them Thursday at Hamburger's where prices mean worth while savings. Be prepared to make the labor of next "wash day" considerably lighter!

Mrs. Potts' Sad Irons—set of three irons, stand and handle 88c

Tub Benches—that will hold two wash tubs, here for $1.19

Clothes Racks—folding ones with 32 feet of hanging space, for 98c

Clothes Drier—has 15 feet of hanging space, priced here 75c

Clothes Wringers—warranted three years $4.95
Sleeve Boards—18-inch with padded top 17c
Ironing Boards—the folding kind, priced 95c
Scrub Brushes—Tampico or Palmyra fibre 8c
Cotton Mop Head and Hop Stick—complete 25c
Western Washing Machines—well known make, $5.25
Clothes Wringer and Bench—priced, complete $5.50
Galv. Wash Boilers—stationary handles 79c
Wash Boards—either zinc or glass, only 25c
Galv. Wash Tubs—choice of two sizes for 49c
Ironing Wax—covered and handled, each 1c
Liquid Bluing—pint size, at Hamburger's 5c
Gold Dust—large packages, here today 22c
6 Cakes Ivory Soap—a popular brand, for 25c
7 Cakes Clairette Soap—special Thursday 25c
Enoch Morgan's Sapolio—10c ordinarily, cake 7c

(Basement)

Art Crash Novelties 25c

There are the finished pieces and the patterns stamped ready to embroider—a popular collection at a popular price! Included are stenciled and stamped designs on crash, linen and burlap; centers and pillow tops in fascinating variety. So many things for personal use or that will make appreciated gifts—see them all!

(Main Floor.)

20 yr. Gold-Filled Watches, Today $8.75

Gents' and Ladies' Sizes

Both Elgin and Waltham movements in 20-year gold-filled cases, either open face or hunting. Ladies in O size, gents' thin model, 12 or 16 size. Unusually good!

(Main Floor.)

Attractive Jewelry 50c

Practically every conceivable sort of pin is represented and some particularly pleasing matinee chains are also included. Big assortment, newest, best designs.

(Main Floor.)

"Milo" Underwear

—for women, is carried here exclusively. Perfect in fit and finish and is made in a sanitary factory. We mention two items—note the prices.

At 50c Garment
Women's Vests or Pants of extra quality Egyptian yarn—just the right weight and in styles you are sure to be wanting now.

At $1.00 Suit
Women's Union Suits in so many different styles that we can't enumerate them here. Not equaled elsewhere at this price.

Today We Speak Particularly to the Man Whose Suit Price Is $15

—for our $15 line is one of the best you've ever seen on the market! We do not hesitate to use the word BEST. It is particularly applicable here to the materials, cut, make and fit of these unusual suits. Styles are what exacting men demand—colors are browns, blues and grays of popular favor. Sizes 34 to 44.

These English Hats at $2.00

—are being talked of everywhere—the shapes and colorings are so very good. They're quite the rage—and we're adding to the stock daily—keeping right-up-to-the-minute with them. Sizes 6¾ to 7⅞.

Buy White and Gold China Here Today ---and save liberally

You'd pay at least a half more for similar goods—some of them right here in our regular stock now. It is pure white, with four lines of bright gold around the border.

Tea Cups and Saucers, set of 6	$1.20
Fruit Saucers, per set of 6	60c
Oat Meal Bowls, per set of 6	90c
Plates—bread and butter size, set of 6	60c
Plates—dessert size, set of 6	90c
Plates—pie size, set of 6	90c
Plates—breakfast size, set of 6	$1.20
Plates—dinner size, set of 6	$1.50
Round Vegetable Dish, each	35c
Deep Bowls—each for	20c
Cream Pitcher—small size	10c
Cream Pitcher—large size	15c

Basement.

Cut Glass Salts and Peppers, ea. 25c

Pretty new patterns in deep cuttings with glass tops. If you are familiar with cut glass you'll appreciate these instantly. Dainty for your own table—and beautiful as gifts.

Three Pound Pillows, (19x26) $1

Covered with fine satin art ticking and filled with good quality sanitary feathers. They are certainly most unusual values that will strongly appeal to the housekeeper. Get some of these today!

(Main Floor)

Our Souvenir and Curio Section

—is the largest and best on the Pacific Coast. We show our number of quaint conceits that will make ideal gifts for the friends back East. Packed for mailing.

(Main Floor)

HE SEES AND LOVES.

(Continued from First Page.)

French, her daughter; Kimball Young and his sister, Miss Nellie Young, who are guests at the Virginia Hotel. Miss Young will be the bridesmaid.

Akeley was a member of the leading clubs of Minneapolis. He was president of many companies. He still retains his connection with the Security National Bank, as the head of its board of twenty-six directors. He also was president of the Exchange National Bank and president of the Minnesota Threshing Machine Company, which position he has given up. He formerly was president, also, of the Itasca Lumber Company, and the H. C. Akeley Lumber Company. His offices were in the Lumber Exchange building, and his home was at No. 2300 Park avenue.

Akeley lived in Minneapolis since 1887. He was born in Stowe, Vt., in 1836. He was a farmer and surveyor, afterward taking up law practice. He served through the Civil War and became adjutant of the Second Michigan Cavalry. He was in the lumber business at Grand Haven, Mich., for fifteen years, just before going to Minneapolis, and was elected Mayor for two terms there. He was collector of customs for the Michigan district for fifteen years, prior to 1881. He practically retired from business in 1903, but retained his club connections and some of his business associations.

After the wedding Mr. and Mrs. Akeley will leave at once for Arrowhead Hot Springs and if the groom's health does not seem benefitted there they will visit Santa Barbara and other points during the winter. They will make their permanent home in Southern California.

DECIDEDLY QUEER.

Guest Who Changes His Clothes and Slides Down Blanket Rope Excites Casa Verdugo Inn Landlord.

CASA VERDUGO, Oct. 25.—A man dressed in the garb of a day laborer obtained a room at the Pepper Tree Inn last evening and later appeared in a neat, dark-blue suit. This morning it was discovered that he had escaped from the room during the night by tying two blankets together and using them as a rope to slide to the ground. He registered under the name of Yodk Ouidy, East Fifth street, Los Angeles, requesting the landlord to make no mention of his presence at the inn.

NEW SCHOOL.

The Casa Verdugo Improvement Association will discuss Friday night the question of a new school for the district, in view of the overcrowded condition of the West Glendale school.

Mrs. A. Lowe of Salt Lake City has bought the cottage at No. 1096 Central avenue, paying $2600. It will be occupied by her brother, J. Dewing.

TROPICO.

TROPICO, Oct. 25.—Visor Lodge, No. 293, K. of P., was instituted in Tropico in July with a charter membership of fifty-one, and its roster now registers seventy-six names. In view of this remarkable showing, together with the advent of the new robes from the East, the members kept open house Monday evening. About 200 guests were entertained with a fine programme.

Knight Howe presided. Frank Davis gave a greeting and was followed by Charles Johnson of Mira Monte Lodge, Los Angeles. He paid a tribute to the new citizens of California. Those who took part in the entertainment were: Mrs. West, Mr. and Miss Baker, Miss Elise Vance, J. E. Shuey, J. W. Hibbert and H. G. Pettit.

Winter Comfort Overcoats

$25

The Schiller Coat
(Combination collar)

The Military Coat
(Close fitting collar)

The Conservative Coat
(Made for every wear)

The Auto Coat
(Heavy and warm)

The Gabardine Coat
Good for street and business wear)

The Opera Coat
(Very stylish)

The Chesterfield Coat
(Three-quarter length)

Coats of every style, some with belted, some with plaited backs. Nearly all are rainproof.

Webb-Fisher Co.
311 S. Spring St.

TO GET RID OF RHEUMATISM

If we suffer with Rheumatism and desire to get rid of it we must make up our minds to subject our systems to the proper course of treatment for a while. The only way to cure oneself of Rheumatism is to remove the cause—expel the irritating uric acid from the blood; every other method of treatment has proved a failure. S. S. S. cures Rheumatism because it is the greatest of all blood purifiers. This medicine goes down into the circulation and expels every particle of the sour, inflammatory uric acid which is the one great cause of the disease. The cure can be greatly hastened by a little care and self denial by the patient. In the first place do not let anything interfere to prevent your taking S. S. S. regularly and according to directions; be guarded in your eating, because an attack of indigestion will always aggravate the symptoms of Rheumatism. Do not expose yourself to damp and inclement weather any more than is necessary. When S. S. S. has had time to rid the blood of the uric acid and strengthen the system, then these little restrictions can be left off. This simple course has cured many thousands of cases of Rheumatism. Book on Rheumatism and any medical advice free. S. S. S. is sold at drug stores.

THE SWIFT SPECIFIC CO., Atlanta, Ga.

THE TEXICAN

DANE COOLIDGE
Author of "Hidden Water"

A real cowboy story—full of action, with stunning pictures by Maynard Dixon

AT ALL BOOKSTORES

A. C. McCLURG & CO. *Publishers*
New York CHICAGO San Francisco

Protect Yourself!
Get the Original and Genuine

HORLICK'S MALTED MILK

The Food-drink for All Ages.

For Infants, Invalids, and Growing children. Pure Nutrition, up building the whole body. Invigorates the nursing mother and the aged. Rich milk, malted grain, in powder form.

A quick lunch prepared in a minute. Take no substitute. Ask for HORLICK'S.

Not In Any Milk Trust

Store Open Saturday Nights
Goodyear Coat Co.
Rubber Soles & Heels—Rubber Soles—Garden Hose
324 SOUTH BROADWAY

California Schools

for boys. Boarding and day. Open all year. Military drill. Fine gymnasium, large athletic field. Men teachers for grammar and high school grades. Ladies and separate buildings for primary departments. 1948 Lovelace ave. N. William Brick, M. A. Principal. Home 23673.

Page Military Academy

A big strong school for young boys. Opens September 18. Medium priced. Send for illustrated catalogue. 137 West Adams. Phones: 21263; South 3734.

Schools and Colleges

GIRLS' COLLEGIATE SCHOOL

Academic—Post-graduate Courses—Twentieth Year—Kindergarten Grade Too

UPPER SCHOOL
Adams and Hoover Sts.
"Casa de Rosas"
Miss Parsons and Miss Dennen, Principals.

LOWER SCHOOL
949 W. Adams St.
Opposite "Casa de Rosas"
Miss Thomas and Miss Musgrove, Principals

Tels. 24284; West 717. Tels. 22327; West 66

October Enrollment

["Free Book" Plan

Now very active. Call THIS WEEK to arrange preliminaries. Select a real STRICTLY BUSINESS. Such is the ISAACS-WOODBURY BUSINESS COLLEGE, Fifth Floor, Hamburger Bldg. (100 feet above street-noise and dust.) Established 1884. F1850, Main 133.

Marlborough School for Girls
855 WEST 23RD STREET.
22nd Year Opens September 20th.

A pleasant refined home for thirty girls. General, special and college preparatory courses. Certificate admits to California and Stanford Universities and to Vassar, Smith, Mt. Holyoke and Wellesley Colleges. Special advantages in art, history, etc.

Mr. Waldo F. Chase, teacher of Music. Outdoor study; well equipped gymnasium; riding, tennis, etc.

No girls admitted under fourteen years old.

MRS. GEORGE A. CASWELL, Principal
MISS GRACE WILTSHIRE, B. L., Associate Principal.

Marlborough
PREPARATORY SCHOOL,
636 West Adams St.

Between Chester Place and Figueroa Street. Residence and day school for girls under fourteen years old. Careful home training. Constant advancement irrespective of grade. Miss Anna Knecht, teacher of Piano, pupil of Godowsky. Relaxation method. French daily. Grammar, Spanish, Sewing. New year, 1911-12, begins Tuesday, Sept. 26th. Appointment may be made with the Principal by either telephone.

MISS IDA B. LINDLEY, M.A., Principal.

Von Stein Academy of Music
953 S. HILL STREET.

For beginners and advanced students of Piano, Voice, Violin, Viola, Cello, Cornet, Trombone, etc. Clarinet, Oboe, Saxophone, Flute, Drums, etc. Harmony, Counterpoint, Composition. Information and illustrated catalogue Free.

Phones—A3780; Broadway 3923.

The Orton School
FOR GIRLS

154 S. Euclid Ave., Pasadena, will reopen for its 22nd year on Sept. 28. Special, general and college preparatory courses. Tel. 696, Pasadena.

Yale School

205-209 N. Union Ave., Los Angeles, Cal. A boarding and day school for young men and boys. Grammar and High School Grades. Fits for any college. Business branches. Fine Gymnasium. Special athletic instructor. Manual Training. Illustrated catalogue. Wilshire 2436.

KENNARD'S POLYTECHNIC
BUSINESS COLLEGE.
1019 S. Grand Ave.
$10.00 a Month. Positions for Graduates.
A WEEK'S TRIAL FREE.

The Seeley-Allen School of Commerce

301-327 Merchants' Trust Building. Offers thorough instruction at reasonable rates. Investigate. F2446, Main 4399.

The Brownsberger Commercial College

953-5-7 West Seventh street. Day and evening classes. Main 2911. Home 52491. Free catalog.

Cumnock Academy
OPENS SEPTEMBER 5
Boarding and Day School for Girls
College preparatory and general courses. Music, art, physical training. Home influences. Individual attention.
JUNIOR SCHOOL—First Grade.
Outdoor study, recreation and sleep.
Thorough work. Catalogue on request.

School of Expression
18TH YEAR OPENS OCT. 1
An advanced course for college graduates in professional training, interpretation, Dramatics, Voice and Physical Culture. Graduates in demand as teachers and readers. Send for catalogue.
1500 SO. FIGUEROA ST.

Angeles Vista School
(Miss Wing's School for Girls)
1844 St. Andrews Place
Day and boarding school. All grades and departments; prepares for universities and eastern colleges. Highest standard of scholarship maintained. Special courses in all branches of music, art, expression and physical training, etc.
ETHELWYN WING, M. A., Principal.
Home 72344.

Egan Dramatic School
The reason the Egan Dramatic School is the greatest dramatic school is on account of because every feature is an actual success. May enter at any time.
Top Floor Majestic Theatre Building.
F7388.

HOLLMAN Business College
109 Coulter Bldg., 213 S. Broadway. A thorough and most centrally located school. 3 months, $22.50; 6 months $40.

URBAN
The Military School With the Home Influence
Phone—2067

SHORTHAND IN THIRTY DAYS
Stenography, Bookkeeping, Telegraphy, Typewriting. Day and night classes. Main 8748. P. Main Line Wires to Home 5278. Work, Spanish, English. Mackay Business College. 726 So. Broadway.

HARVARD SCHOOL
Western Ave., Two-acre Campus. Students admitted to the year around. Home 21277. Send for illustrated catalogue.

The Westlake School For Girls
Residence and day school. Academic and Collegiate. Stanford and Berkeley. Graduates admitted to Eastern colleges. Fall term opens September 26th. Send for catalogue on request.

BOOKS FREE
Also All Supplies Two Cents Per Pound
LOS ANGELES SUPPLY CO.
N.E. Cor. 8th & Hill. Call for Catalogue.